2023
NEBRASKA SOFTBALL
MEDIA GUIDE

2023 NEBRASKA SOFTBALL

INTRODUCTION

Table Of Contents 1
Nebraska Softball Facts & Media Services 2-3
This is Nebraska Softball 4-7
Bowlin Stadium 8-9
Roster & Breakdown 10
Schedule & Notes 11
Season Outlook 12-13

2023 HUSKERS

Mya Felder 15
Courtney Wallace 16-17
Billie Andrews 18-19
Brooke Andrews 20
Sydney Gray 21
Sarah Harness 22
Kaylin Kinney 23-24
Caitlynn Neal 25
Abbey Newlun 26
Abbie Squier 27
Ava Bredwell 28
Mckinley Malecha 29
Kendall Mangel/Katelyn Caneda/Dakota Carter/Alina Felix 30
Ashley Smetter/Talia Tokheim 31

COACHES & STAFF

Head Coach Rhonda Revelle 32-35
Associate Head Coach Lori Sippel 36-37
Assistant Coach Diane Miller 38-39
Softball Support Staff 40
Nebraska Athletic Administration 41
University Administration 42-43

2022 REVIEW

2022 Season Review 44-45
Nebraska Statistics 46
2022 Big Ten Conference Review 47-48

HISTORY

Women's College World Series Teams 49-50
NFCA All-Americans 51-53
CoSIDA Academic All-Americans 54
All-Time Honors & Awards 55-58
Letterwinners 59-60

RECORDS

Year-by-Year Results 61-72
All-Time Opponent Series Records 73-80
Year-by-Year Coaching Records 81
All-Time Postseason Results 82
Yearly Offensive Statistics 83
Yearly Pitching Statistics 84
Individual & Team Game Records 85
Team Season Records 86
Individual Season Records 87-88
Individual Class Records 89-90
Individual Career Records 91-92
2023 Photo Roster 93

CREDITS

The 2023 Nebraska Softball Media Guide was written by Graduate Intern Kassidy Otteman and Associate Communications Director Matt Smith. Photography by Scott Bruhn, with courtesy provided by the Scrap Yard Dawgs.

NEBRASKA SOFTBALL QUICK FACTS

Location ..... Lincoln, Neb.
Population 280,369
Founded 1869
Enrollment 24,431
Nickname ..... Cornhuskers, Huskers
Colors .....Scarlet & Cream
Conference .....Big Ten
Stadium (capacity) ..... Bowlin Stadium (2,530)
Vice Chancellor of Athletics.....Trev Alberts
Senior Woman Administrator ... Marquita Armstead

COACHING INFORMATION

Head Coach..... Rhonda Revelle (31st year)
Record at Nebraska (years)..... 1,061-623 (30 years)
Career Record (years) ..... 1,069-636 (31 years)
Alma Mater.....Nebraska (1984)
Associate Head Coach .....Lori Sippel (34th year)
Alma Mater.....Nebraska (1988)
Assistant Coach .....Diane Miller (15th year)
Alma Mater..... Missouri Southern (1992)
Director of Operations ..... Erin Bohling (4th year)
Alma Mater.....Nebraska (2018)

TEAM INFORMATION

2022 Record 41-16
Big Ten Record (finish)..... 17-5 (2nd)
Postseason Finish (record) 1-2
Final Ranking .....NR
Letterwinners Returning/Lost 12/5
Starters Returning/Lost..... 8/4
2023 Newcomers 8

PROGRAM HISTORY

First Year of Softball.....1976
All-Time Record.....1,542-915 (.627)
All-Time Conference Record .....427-308 (.580)
Overall Conference Titles.....19
Big Eight Conference Titles.....12
Big 12 Conference Titles 6
Big Ten Conference Titles 2
NCAA Tournament Appearances 25
NCAA Tournament Record.....63-54 (.538)
NCAA Regional Record.....53-37 (.588)
NCAA Super Regional Record.....2-3 (.400)
Women's College World Series Appearances 7
Women's College World Series Record..... 8-14 (.363)
Honda Award Winners 1
Honda Award Nominees 3
NFCA All-America Honors.....28
CoSIDA Academic All-Americans.....30

SOFTBALL DIRECTORY

Head Coach Rhonda Revelle.....(402) 472-6465
Associate Head Coach Lori Sippel ..(402) 472-6595
Assistant Coach Diane Miller.....(402) 472-6499
Director of Operations Erin Bohling ..(402) 472-6485
Director of Video Technology and Anayltics .....
Mandie Nocita..... (402)-472-881
Office Manager Teri Riggins.....(402) 472-8801
Media Contact Kassidy Otteman ....(402) 472-2264
Communications Office Fax .....(402) 472-2005
Softball Office Fax .....(402) 472-6488
Softball Office Address.....
Bowlin Stadium at Haymarket Park
400 Line Drive Circle
Lincoln, NE 68588-0142

MEDIA SERVICES

The communications contact for Nebraska softball is the Gradute Intern Kassidy Otteman. All interviews must be arranged through Otteman, who can be reached by e-mail (kotteman@huskers.com) or phone (402) 689-9504. Interviews are generally conducted after practice during the week and following the final game of the day on game day.

RALEY
33
7

THIS IS NEBRASKA

Nebraska softball is dedicated to excellence in the classroom, in the community and on the field. This is the mission statement of Nebraska softball and the program's proud results echo each of these sentiments, including:

• Producing the second-most softball CoSIDA Academic All-Americans (30) in the country.

• Ranking among the top 25 in NCAA Division I history in NCAA Tournament Appearances (14th), Women's College World Series appearances (14th) and NCAA Tournament victories (22nd).

• Winning 20 conference titles, including the first undefeated season in Big 12 history (16-0 in 1998).

Leading the way for continued success is Head Coach Rhonda Revelle, an NFCA Hall of Fame coach and Nebraska's all-time wins leader across all sports. Alongside Revelle is Associate Head Coach Lori Sippel and Assistant Coach Diane Miller. Together, the Husker coaches were named the NFCA Midwest Region Coaching Staff of the Year in 2013, 2014 and 2022.

NEBRASKA SOFTBALL'S TOP FIVE

1. Nebraska's 30 all-time CoSIDA Academic All-Americans rank second nationally.
2. Nebraska's 25 all-time NCAA Tournament appearances rank 14th nationally.
3. Nebraska's seven all-time Women's College World Series appearances rank 14th nationally.
4. Nebraska has posted a top-10 national finish eight times under Rhonda Revelle.
5. Nebraska's 63 all-time NCAA Tournament wins rank 22nd in NCAA history.

ACADEMIC ALL-AMERICANS
ALL SOFTBALL PROGRAMS, ALL-TIME

ALABAMA	35
NEBRASKA	30
TENNESSEE	29
SOUTHERN ILLINOIS	26

THIS IS NEBRASKA

CONFERENCE DOMINANCE

Nebraska has been an annual contender for a conference title, winning a total of 19 championships in the 44 seasons it has been affiliated with a conference. The Huskers won 12 Big Eight titles from 1977 to 1995 and six Big 12 championships from 1996 to 2011. Nebraska won its first Big Ten Conference title in 2014, claiming the regular season title. In 2022, the Huskers claimed its first Big Ten Tournament title for its second Big Ten Conference title since joining the conference.

The Big Ten is the only major conference where every school has a softball team, and 11 of the 14 teams have made the postseason in the past 10 seasons where there has been a tournament. Despite the league's success and commitment to the sport, Nebraska's history stacks up well against its peers, as the charts below indicate.

ACADEMIC ALL-AMERICANS
ALL BIG TEN SCHOOLS, ALL-TIME

NEBRASKA	30
MICHIGAN	17
MICHIGAN STATE	17
IOWA	12
NORTHWESTERN	11

COMBINED ALL-AMERICANS
ACADEMIC & ATHLETIC, BIG TEN ALL TIME

MICHIGAN	86
NEBRASKA	58
NORTHWESTERN	32
MINNESOTA	29
IOWA	28

NCAA TOURNAMENTS
ALL BIG TEN SCHOOLS, ALL-TIME

MICHIGAN	28
NEBRASKA	25
NORTHWESTERN	18
IOWA	16
MINNESOTA	15

WORLD SERIES APPEARANCES
ALL BIG TEN SCHOOLS, ALL-TIME

MICHIGAN	12
NEBRASKA	7
NORTHWESTERN	5
IOWA	4
INDIANA	2

NEBRASKA BY THE NUMBERS AMONG BIG TEN PROGRAMS

99
Nebraska's 99 all-time All-Region picks rank second.

62
Nebraska's 63 all-time NCAA Tournament wins rank second.

30
Nebraska's 30 academic All-Americans lead the Big Ten.

25
Nebraska's 24 all-time NCAA Tournaments rank second in the Big Ten.

15
NU's 15 top-25 finishes in the national polls rank second.

58
Nebraska's 58 combined All-Americans rank second.

7
Nebraska's seven trips to the World Series rank second.

1
Revelle is the only NFCA Hall of Fame coach in the Big Ten.

TWO DECADES OF DOMINANCE

Sydney Gray returns to the 2023 squad after starting every game at third base during the 2022 season.

Head Coach Rhonda Revelle and her staff, charged with building upon one of the most storied foundations in collegiate softball, have been determined to continue the Nebraska tradition to the present day.

Over the last 28 seasons (1995 to 2022), the Huskers have competed in 21 NCAA Tournaments, advancing to the Women's College World Series three times and posting eight top-10 finishes at the NCAA Tournament. Nebraska has won 65 percent of its games since 1995, while capturing eight conference titles and finishing the year in the top-25 poll on 15 occasions, including eight top-15 rankings.

The 1998 Huskers also put together the first undefeated season in Big 12 history, finishing 16-0 en route to the regular-season title, then going 4-0 while winning the Big 12 postseason championship. Continuing to show success the Huskers won the first Big Ten Tournament title in school history in 2022. Individuals have seen success recently, earning 22 All-America awards and 12 academic All-America certificates over the last 28 seasons.

Nebraska has won 20 conference titles - including the first undefeated season in Big 12 history - and made three trips to the Women's College World Series since 1998. Most recently, the Huskers claimed their first Big Ten Tournament title in 2022.

NEBRASKA FROM 1995 TO 2022

22
The Huskers combined for 22 All-America honors.

21
Nebraska advanced to 21 NCAA Tournaments.

15
Nebraska was ranked in the final top 25 15 times.

8
NU posted a top-10 NCAA Tournament finish eight times.

BEYOND NEBRASKA

Three Huskers helped lead Canada to a fourth-place finish at the 2008 Beijing Olympics, the country's best finish. NU Associate Head Coach Lori Sippel (middle) was Canada's head coach, posting a 3-5 record. Former Husker Sheena Lawrick (left) was Canada's starting first baseman, while former Husker Robin Mackin (right) appeared in two games in the circle for the Canadians.

In 2017, former Huskers Taylor Edwards, Kiki Stokes and MJ Knighten helped the Scrap Yard Dawgs claim the club's first NPF Title. Edwards won her third consecutive title after winning two with her sister Tatum and the Chicago Bandits in 2015 and 2016.

PLAYING PAST NEBRASKA

10
A total of 10 Huskers played in the NPF.

5
Five former Huskers have competed in the Olympics.

3
NU had three players in the NPF's inaugural All-Star game.

2
Two Huskers competed in both the 2004 and 2008 Olympics.

The success and legacy of the Nebraska softball program are not limited to the Cornhusker State or a four-year college career. Using the training and tools taught at NU, former players have gone on to continue their playing careers on both the professional and international levels. A pair of Huskers competed at both the 2004 Athens Olympics and 2008 Beijing Olympics, the last two years softball was an Olympic sport before returning in 2020. Lori Sippel, a pitcher for Team Canada in the 1996 Atlanta Olympics, also coached the Canadians in Beijing.

In 2018, former Husker Taylor Edwards made the USA Softball Women's National Team. Edwards helped the team win the gold medal at the WBSC Women's World Championships, which earned them a spot in the 2020 Olympic Games in Tokyo. Edwards was an alternate for the 2020 Olympics when the U.S. finished second.

In the professional ranks, Nebraska had more players selected for the National Pro Fastpitch league's inaugural All-Star game in 2005 than any other collegiate program except UCLA. Tatum and Taylor Edwards won back-to-back NPF titles with the Chicago Bandits in 2015 and 2016, while Kiki Stokes was one of the league's top rookies in 2016 with the Scrap Yard Dawgs. In 2017, Stokes, along with Taylor Edwards and MJ Knighten, helped the Dawgs to their first NPF title.

BOWLIN STADIUM: HOME OF THE HUSKERS

The Huskers have ranked in the top 10 nationally in attendance four times since Bowlin Stadium opened in 2002. Nebraska set a season attendance record in 2016, when the Huskers were one of only 19 schools nationally to average more than 1,000 fans per game. NU averaged 1,006 fans per game in 2016, including a school-record attendance of 2,302 for the World's Largest Softball Tailgate vs. No. 1 Michigan. The Huskers have drawn more than 40 crowds of 1,000 or larger at Bowlin Stadium.

Five Largest Bowlin Stadium Crowds:

2,302 - vs. Michigan (April 9, 2016)

2,204 - vs. Ohio State (April 19, 2014)

1,960 - vs. Texas (April 9, 2011)

1,844 – vs. Iowa (May 17, 2003)

1,840 – vs. Michigan (April 27, 2013)

Bowlin Stadium is part of the 32-acre Haymarket Park complex that was built for $29.53 million in 2001. The 2004 SportsTurf Managers Association College/University Division Field of the Year, Bowlin Stadium opened in 2002. The clubhouse and locker room were renovated in 2010 (below) and a new $4.75 million indoor practice facility opened in the fall of 2011 (bottom). A video board was added in 2012 and new turf was planted following that season. In 2017, a new video board was installed. In 2023, Bowlin Stadium received a new turf outfield and a new outfield fence. The Bowlin Stadium clubhouse includes medical facilities, coaches' offices, a locker room and players' lounge.

Bowlin Stadium can accommodate up to 2,530 fans. It features 750 chairback seats with an up-close view of the action, as well as berm seating behind both dugouts and in the outfield, and bleacher seating on the first base concourse. The dimensions of the field are 200 feet down both foul lines and 220 feet in center. Nebraska is 252-106 all-time at Bowlin Stadium.

2023 NEBRASKA NUMERICAL ROSTER

No.	Name	B/T	Pos.	Ht.	Yr.	Hometown (High School/Previous School)
00	Mckinley Malecha	R/R	C	5-8	So.	Lakeville, Minn. (Lakeville North)
2	Sarah Harness	R/R	RHP	5-9	Jr.	Bowling Green, Mo. (Bowling Green/S. Illinois)
5	Mya Felder	R/R	INF	5-6	Sr.	Fresno, Calif. (Clovis East/NMSU/Oregon)
6	Billie Andrews	R/R	INF	5-8	Jr.	Gretna, Neb. (Gretna)
7	Sydney Gray	R/R	INF	5-5	Jr.	Tucson, Ariz. (Sabino)
8	Abbie Squier	R/R	OF	5-7	Jr.	Lincoln, Neb. (Southwest)
11	Talia Tokheim	R/R	OF	5-7	Fr.	San Carlos, Calif. (Sequoia)
19	Caitlynn Neal	L/R	RHP/UTL	5-3	Jr.	Dewey, Ariz. (Bradshaw Mountain)
20	Abbey Newlun	R/R	INF	5-7	Jr.	The Woodlands, Texas (The Woodlands)
23	Courtney Wallace	R/R	RHP/UTL	5-5	Sr.	Omaha, Neb. (Papillion-La Vista)
24	Ava Bredwell	R/R	C/UTL	5-7	So.	Shawnee, Kan. (Mill Valley)
26	Alina Felix	L/R	INF/OF	5-7	Fr.	Tucson, Ariz. (Canyon Del Oro)
27	Brooke Andrews	R/R	INF/OF	5-8	Jr.	Gretna, Neb. (Gretna)
32	Ashley Smetter	R/R	INF	5-5	Fr.	Lincoln, Neb (Southwest)
44	Kaylin Kinney	R/R	RHP/UTL	5-10	So.	Cedar Rapids, Iowa (Cedar Rapids Kennedy)
55	Dakota Carter	L/R	OF	5-6	Fr.	Eastvale,Calif. (Eleanor Roosevelt)
66	Katelyn Caneda	L/R	INF/OF	5-2	Fr.	Cerritos, Calif. (Cerritos)
77	Haidyn Warner	R/R	C	5-9	Fr.	Oro Vally Ariz. (Ironwood Ridge)
88	Kendall Mangel	R/R	RHP	5-5	RFr.	Chino, Calif. (Chino Hills)

COACHING STAFF

Head Coach: Rhonda Revelle (31st season)
Nebraska Record: 1,061-623 (30 seasons)
Career Record: 1,069-636 (31 seasons)
Associate Head Coach: Lori Sippel (34th season)
Assistant Coach: Diane Miller (15th season)
Volunteer Coach: Mark Watt (first season)
Graduate Assistant: Olivia Ferrell (first season)

SUPPORT STAFF

Director of Operations: Erin Bohling (fourth season)
Video Coordinator: Mandie Nocita (first season)
Office Manager: Teri Riggins (second season)
Student Managers: Abbie Wolfe (second season) & Mason Malecha (second season)
Sports Information Director: Kassidy Otteman (second season)

ALL-REGION PLAYERS

Billie Andrews, Jr., INF
- Third-Team NFCA All-Midwest Region (2022)

Mya Felder, Sr., INF
- First-Team All-Midwest Region (2022)
- Third-Team NFCA All-Pacific Region (2021)

Sydney Gray, Jr., INF
- Third-Team NFCA All-Midwest Region (2022)

Abbie Squier, Jr., OF
- Second-Team NFCA All-Midwest Region (2022)

Courtney Wallace, Sr., RHP/UTL
- Third-Team NFCA All-Midwest Region (2022)
- Second-Team NFCA All-Midwest Region (2021)

ALL-CONFERENCE PLAYERS

Billie Andrews, Jr., INF
- Second-Team All-Big Ten (2022)
- First-Team All-Big Ten (2021)
- All-Freshman Team (2021)

Ava Bredwell, So., C/UTL
- Big Ten Freshman of the Year (2022)
- All-Freshman Team (2022)

Mya Felder, Sr., INF
- Second-Team All-Big Ten (2022)
- Big Ten All-Defensive Team (2022)
- Big Ten Tournament Team (2022)
- First-Team All-WAC (2019 at NMSU)
- WAC Freshman of the Year (2019 at NMSU)

Abbie Squier, Jr., OF
- First-Team All-Big Ten (2022)
- Big Ten All-Defensive Team (2022)

Courtney Wallace, Sr., RHP/UTL
- Big Ten All Defensive Team (2022)
- Big Ten Tournament Team (2022)

PRONUNCIATION GUIDE

Katelyn **Caneda** ..... **kuh-NADE-uh**
Mckinley **Malecha** ..... **ma-leck-a**
Kendall **Mangel**..... **MAIN-gull**
Caitlynn **Neal** ..... **KNEEL**
Rhonda **Revelle**..... **ruh-VELL**
Abbie **Squier**..... **SKWHY-er**
Talia Tokheim..... **tall-E-uh TOKE-heim**
Haidyn **Warner** ..... **WERE-ner**

HUSKER CAREER STATISTICS

BATTING

Player	Avg.	G-GS	AB	R	H	2B	3B	HR	RBI	TB	SLG%	BB	HBP	SO	OB%	SF-SH	SB-ATT	PO	A	E	FLD%
Sydney Gray	.323	72-71	223	40	72	13	1	12	52	123	.552	27	0	35	.396	0-1	2-2	73	143	14	.939
Mya Felder^%	.342	177-168	480	74	164	32	1	23	114	267	.556	62	7	52	.422	3-5	6-13	527	102	14	.978
Abbie Squier	.325	85-67	200	48	65	12	0	7	28	98	.490	19	12	28	.409	2-1	5-6	85	1	3	.966
Billie Andrews	.324	101-101	321	86	104	11	3	27	82	202	.629	48	3	64	.411	5-5	28-34	143	219	32	.919
Ava Bredwell	.301	47-36	93	25	28	3	2	2	15	41	.441	7	0	16	.347	1-0	2-2	194	18	2	.991
Brooke Andrews	.255	111-80	220	42	56	12	2	8	33	96	.436	18	4	45	.321	1-2	7-11	99	96	17	.920
Kaylin Kinney	.238	73-54	147	27	35	7	0	8	30	66	.449	27	7	41	.377	2-0	2-3	3	15	0	1.000
Courtney Wallace	.238	134-103	315	50	75	12	7	5	35	116	.368	27	2	44	.301	2-1	13-16	47	139	7	.964
Caitlynn Neal	.229	83-62	166	35	38	10	1	3	31	59	.355	6	2	39	.263	1-0	8-10	82	6	3	.997
Abbey Newlun	.100	12-7	10	1	1	0	0	0	0	1	.100	2	0	5	.250	0-0	0-0	55	2	0	1.000
Mckinley Malecha	.000	1-0	0	0	0	0	0	0	0	0	.000	0	0	0	.000	0	0	0	0	0	.000
Totals	**.305**	**896-749**	**2,085**	**428**	**638**	**112**	**17**	**95**	**420**	**1,069**	**.512**	**243**	**37**	**369**	**.385**	**17-15**	**73-97**	**1,308**	**741**	**92**	**.957**

PITCHING

Player	ERA	W-L	App.	GS	CG	SHO/CO	SV	IP	H	R	ER	BB	SO	2B	3B	HR	AB	Avg.	WP	HBP
Sarah Harness*	2.41	47-21	87	58	44	9/0	5	454.0	409	182	156	139	442	62	6	34	1922	.239	18	31
Courtney Wallace	3.80	34-26	102	61	23	3/2	6	411.0	473	279	223	202	244	84	9	35	1920	.286	39	21
Kaylin Kinney	4.07	5-3	37	11	2	2/0	2	89.1	101	63	52	25	53	17	2	5	405	.277	16	9
Caitlynn Neal	21.00	0-0	5	0	0	0/0	0	3.2	9	11	11	4	1	1	0	3	24	.500	0	1
Totals	**3.23**	**86-50**	**231**	**130**	**69**	**14/2**	**13**	**957.3**	**992**	**535**	**442**	**463**	**740**	**164**	**17**	**77**	**4,271**	**.232**	**73**	**62**

^includes 2019 season at New Mexico State
%includes 2020-21 seasons at Oregon
*includes 2020-22 seasons at Southern Illinois

2023 NEBRASKA SCHEDULE

Day	Date	Opponent	Location	Time (CT)
Houston Invitational				
Friday	Feb. 10	Lamar	Houston, Texas	10 a.m.
Friday	Feb. 10	South Dakota St.	Houston, Texas	12:30 p.m.
Saturday	Feb. 11	Lamar	Houston, Texas	12:30 p.m.
Saturday	Feb. 11	at Houston	Houston, Texas	3 p.m.
Sunday	Feb. 12	Virginia	Houston, Texas	9:30 a.m.
TaxAct Clearwater Invitational				
Thursday	Feb. 16	Oklahoma St.	Clearwater, Fla.	3 p.m.
Thursday	Feb. 16	UCLA	Clearwater, Fla.	6 p.m.
Friday	Feb. 17	Virginia Tech	Clearwater, Fla.	3 p.m.
Saturday	Feb. 18	Texas A&M	Clearwater, Fla.	11:30 a.m.
Sunday	Feb. 19	Arkansas	Clearwater, Fla.	8:30 a.m
Troy Cox Classic				
Friday	Feb. 24	Oklahoma St.	Las Cruces, N.M.	12:30 p.m.
Friday	Feb. 24	at New Mexico St.	Las Cruces, N.M.	5:30 p.m.
Saturday	Feb. 25	CSU Bakersfield	Las Cruces, N.M.	5:30 p.m.
Saturday	Feb. 25	New Mexico	Las Cruces, N.M.	7:30 p.m.
Sunday	Feb. 26	New Mexico	Las Cruces, N.M.	10 a.m.
Wildcat Invitational				
Friday	March 3	Weber St.	Tuscon, Ariz.	11 a.m.
Friday	March 3	TAMU - Commerce	Tuscon, Ariz.	2 p.m.
Saturday	March 4	Weber St.	Tuscon, Ariz.	1 p.m.
Saturday	March 4	at Arizona	Tuscon, Ariz.	4 p.m.
Sunday	March 5	CSUN	Tuscon, Ariz.	10 a.m.
Wichita State Round Robin Tournament				
Friday	March 10	at Wichita State	Wichita, Kan.	5 p.m.
Saturday	March 11	Missouri State	Wichita, Kan.	Noon
Saturday	March 11	at Wichita State	Wichita, Kan.	2:30 p.m.
Sunday	March 12	Missouri State	Wichita, Kan.	Noon
Wednesday	March 15	at Omaha	Omaha, Neb.	4 p.m.
Jayhawk Invitational				
Friday	March 17	Fairfield	Lawrence, Kan.	10 a.m.
Friday	March 17	Kansas City	Lawrence, Kan.	12:30 p.m.
Saturday	March 18	Fairfield	Lawrence, Kan.	12:30 p.m.
Saturday	March 18	at Kansas	Lawrence, Kan.	3 p.m.
Sunday	March 19	Kansas City	Lawrence, Kan.	11 a.m.
Wednesday	**March 19**	**Iowa State**	**Bowlin Stadium**	**4 p.m.**
Friday	**March 24**	**Purdue**	**Bowlin Stadium**	**5:30 p.m.**
Saturday	**March 25**	**Purdue**	**Bowlin Stadium**	**1 p.m.**
Sunday	**March 26**	**Purdue**	**Bowlin Stadium**	**Noon**
Wednesday	March 29	at Iowa (Game 1)	Iowa City, Iowa	3 p.m.
Wednesday	March 29	at Iowa (Game 2)	Iowa City, Iowa	5 p.m.
Friday	**March 31**	**Michigan**	**Bowlin Stadium**	**5:30 p.m.**
Saturday	**April 1**	**Michigan**	**Bowlin Stadium**	**1 p.m.**
Sunday	**April 2**	**Michigan**	**Bowlin Stadium**	**Noon**
Friday	April 7	at Maryland	College Park, Md.	5 p.m.
Saturday	April 8	at Maryland	College Park, Md.	1 p.m.
Sunday	April 9	at Maryland	College Park, Md.	11 a.m.
Friday	April 14	at Indiana	Bloomington, Ind.	5 p.m.
Saturday	April 15	at Indiana	Bloomington, Ind.	1 p.m.
Sunday	April 16	at Indiana	Bloomington, Ind.	11 a.m.
Wednesday	**April 19**	**Creighton**	**Bowlin Stadium**	**6 p.m.**
Friday	**April 21**	**Wisconsin**	**Bowlin Stadium**	**5:30 p.m.**
Saturday	**April 22**	**Wisconsin**	**Bowlin Stadium**	**3 p.m.**
Sunday	**April 23**	**Wisconsin**	**Bowlin Stadium**	**Noon**
Friday	April 28	at Northwestern	Evanston, Ill.	4 p.m.
Saturday	April 29	at Northwestern	Evanston, Ill.	1 p.m.
Sunday	April 30	at Northwestern	Evanston, Ill.	Noon
Friday	**May 5**	**Ohio State**	**Bowlin Stadium**	**5:30 p.m.**
Saturday	**May 6**	**Ohio State**	**Bowlin Stadium**	**1 p.m.**
Sunday	**May 7**	**Ohio State**	**Bowlin Stadium**	**Noon**
May 10-13	Big Ten Tournament		Champaign, Ill.	TBA
May 21-23	NCAA Regionals		Campus Sites	
May 27-30	NCAA Super Regionals		Campus Sites	
June 3-9	NCAA Women's College World Series		Oklahoma City, Okla.	

All times are in Central Time Zone and subject to change.

SCHEDULE NOTES

NU SET FOR 55-GAME SCHEDULE

Nebraska is scheduled to play 55 games in 2023, including 14 home games, 18 away games and 23 games at neutral sites.

HUSKERS TRAVEL TO NINE STATES

Nebraska will travel to nine states this season, playing games in Texas, Florida, New Mexico, Arizona, Kansas, Iowa, Maryland, Indiana and Illinois.

NU SET FOR 26 GAMES AGAINST 2022 NCAA TOURNAMENT TEAMS

Nebraska is slated to play 14 teams that reached the 2022 NCAA Tournament last season including South Dakota State, Oklahoma State, UCLA, Virginia Tech, Texas A&M, Arkansas, Weber State, Arizona, Wichita State, Missouri State, Michigan, Wisconsin, Northwestern and Ohio State.

The Huskers will see South Dakota State their first weekend of play at the Houston Invitational.

NU faces Oklahoma State, UCLA, Virginia Tech, Texas A&M and Arkansas at the TaxAct Clearwater Invitational.

Nebraska will see Weber State and Arizona in the third week of the season at the Wildcat Invitational.

At the Wichita State Round Robin Tournament, NU will face Wichita State and Missouri State twice each.

The Big Red will host Iowa State for a midweek matchup.

The Huskers will play three-game series vs. Michigan, Wisconsin, Northwestern and Ohio State during the conference regular season schedule.

HOME SWEET HOME

Nebraska will have 14 home games at Bowlin Stadium in 2023.

ILLINOIS HOSTS BIG TEN TOURNAMENT

The 2023 Big Ten Tournament is set for May 10-13 at Illinois' Eichelberger Field. The top 12 teams in the final regular-season standings will compete in the tournament, with the top four seeds earning a bye.

OKC HOSTS WCWS

The 2023 Women's College World Series will be held at ASA Hall of Fame Stadium in Oklahoma City for the 25th straight season and the 32nd time overall.

2023 SEASON OUTLOOK

Nebraska has been one of the nation's most successful programs over the past decade. The Huskers have posted three top-20 national finishes and two top-10 finishes in the last 10 years, while winning two NCAA Regional titles and advancing to the 2013 Women's College World Series. Nebraska claimed the 2014 Big Ten regular season title and the 2022 Big Ten Tournament title.

The Huskers look to build off of last year's success. Despite losing five seniors to graduation, Nebraska returns four of its top five hitters, including senior Mya Felder and juniors Abbie Squier, Billie Andrews and Sydney Gray. A first-team All-Midwest pick, Felder led the team in bating average (.373) in 2022. Felder was instrumental in the team's success at the Big Ten Tournament, hitting a team-best .400 and earning All-Tournament Team honors after NU claimed the title.

A first-team All-Big Ten and second-team All-Midwest selection, Squier ranked third on the team in batting average (.365) in 2022 and second in runs (44) and hits (60). The Lincoln, Neb., native started all 57 games in 2022 in left field.

Billie Andrews is a two-time All-Big Ten selection and led the Huskers in runs (54) and home runs (20) during the 2022 season. She finished the year with a .330 batting average. The Gretna, Neb., native also started every game last year at shortstop.

Gray brings veteran experience to the team as she started every game last year at third base. Gray was one of seven NU players who received All-Region honors last year.

Joining Felder in the senior class is fifth-year senior Courtney Wallace. Wallace is expected to be a leader in the circle as well as make contributions on offense. The Papillion, Neb., native, is a two-time team captain and has made over 130 starts in her career.

The junior class is the largest group this season consisting of eight players. Along with Squier, Billie Andrews and Sydney Gray, Brooke Andrews, newcomer Sarah Harness, Kaylin Kinney Caitlynn Neal and Abbey Newlun make up the junior class.

Brooke Andrews is a versatile player who has made starts at five different positions while at NU. She is expected to make her way into the starting lineup as an outfielder.

Kinney will add depth in the circle and is expected to take on a larger workload this season. In her sophomore season, the Cedar Rapids, Iowa, native pitched 52.2 innings and made 11 starts as the designated player, hitting .239 with four home runs.

Neal is expected to start in the outfield after starting 41 games in 2022. On offense, Neal has tallied 38 hits and 31 RBIs over the last two seasons.

Newlun adds depth to the infield as she has appeared in 12 games with seven starts at first base.

Harness joins the Huskers after spending the last three seasons at Southern Illinois. Harness appeared in 38 games with 26 starts last year while pitching 181 innings and tallying 151 strikeouts.

As Nebraska's smallest class, the sophomore group is made up of two catchers: Ava Bredwell and Mckinley Malecha. Bredwell started 31 games behind the plate in 2022, earning Big Ten Freshman of the Year honors. She also was named to the Big Ten All-Freshman team. The Shawnee, Kan., native tallied 28 hits including three doubles, two triples and two homers.

Malecha adds depth to the catcher position. She appeared in one game as a freshman in 2022.

Kendall Mangel is a redshirt freshman pitcher that was dominant in the circle during her high school career at Chino Hills, tallying more than 58 wins and 250 strikeouts as a four-year member of the varsity team.

NEBRASKA'S RETURNING EXPERIENCE

Mya Felder, Sr., INF - 177 career games played
- 168 career starts (50 at Nebraska: 50 at 1B; 63 at Oregon: 36 at 1B, 27 at DP; 55 at New Mexico Stae: 50 at 3B)

Courtney Wallace, Sr., RHP/UTL -134 career games played
- 103 career starts (61 at P, 39 at DP, 5 at 3B, 4 at LF)

Brooke Andrews, Jr., INF - 111 career games played
- 80 career starts (31 at 3B, 21 at CF, 14 at SS, 9 at RF, 5 at 2B)

Billie Andrews, Jr., INF - 101 career games played
- 101 career starts (101 at SS)

Caitlynn Neal, Jr., OF - 86 career games played
- 62 career starts (37 at CF, 14 at LF, 8 at RF)

Abbie Squier, Jr., OF - 85 career games played
- 67 career starts (64 at LF, 2 at RF, 1 at DP)

Kaylin Kinney, Jr., RHP/UTL - 81 career games played
- 51 career starts (40 at DP, 11 at P)

Sydney Gray, Jr., INF - 72 career games played
- 71 career starts (71 at 3B)

Ava Bredwell, So., C/UTL - 47 career games played
- 36 career starts (31 at C, 5 at DP)

Abbey Newlun, Jr., INF - 12 career games played
- 7 career starts (7 at 1B)

Mckinley Malecha, So., C - 1 career game played
- No career starts

The Nebraska freshman class will have to step up right away this season. The six freshmen will have a chance to make immediate contributions during the 2023 season.

The first-year group consists of three Californians. Talia Tokheim was ranked the No. 44 overall recruit by Extra Innings Softball. Tokheim earned a spot on the Alliance-Fastpitch All-Tournament team after recording the most home runs during the championship.

Carter is an Eastvale, Calif., native where she was a four-year letterwinner and earned All-League and All-CIF First Team honors while playing for Roosevelt High School.

Caneda joins the Huskers from Cerritos, Calif., where she earned All-League First Team honors while playing for Cerritos High School.

Freshmen Alina Felix and Haidyn Warner both join NU from Arizona. Felix was an All-Region First-Team honoree after playing for Canyon del Oro High School.

Warner helped her high school team, Ironwood Ridge, to the 5A State Championship while earning Freshman of the Year and All-Region honors.

There is one Nebraskan that rounds out a big freshman class. Ashley Smetter joins the Huskers from Lincoln Southwest where she was a four-year letterwinner. Smetter helped her high school to two Class A State Championships and was named a third-team High School All-American.

HUSKER POSITION BREAKDOWN

PITCHING STAFF

Courtney Wallace returns as NU's most experienced pitcher. She has made 102 appearances in the circle, tallying 244 strikeouts through 411 innings. A versatile athlete, she has also made an impact on offense. At the plate, Wallace hit .284 last season. She has 75 career hits incluiding 12 doubles, 7 triples and five homers.

Kaylin Kinney enters her junior season expecting to take on a larger role for the Huskers. As a sophomore, Kinney started six games and made 21 appearances. She recorded 36 strikeouts and two shutouts during the 2022 season. She also hit .239 and slugged .478 with four homers and 19 RBIs.

Sarah Harness joins the Huskers after spending two years at Southern Illinois. She made 32 appearances with 22 starts while tallying a 16-10 record last season. Harness pitched 181 innings and notched 151 strikeouts, earning first-team All-Missouri Valley Conference honors.

Kendall Mangel will look to make an immediate impact as a redshirt freshman this season. Mangel had a standout high school career, recording more than 250 strikeouts and tallying more than 55 wins.

CATCHERS

Ava Bredwell is the favorite to be Nebraska's starting catcher in 2022 after starting 31 games behing the plate last season. On offense, Bredwell had 28 hits including three doubles, two triples and two homers. She was named the 2022 Big Ten Freshman of the Year.

Mckinley Malecha will add depth to the catching position. Malecha was a two-time Nebraska Scholar-Athlete Honor Roll member and a Tom Osborne Citizenship team selection during the 2022 season.

Haidyn Warner is a freshman catcher for the Huskers this season. Warner helped Oro Valley High School to a state championship in 2019. She was also a two-time All-Region selection.

INFIELDERS

Billie Andrews was NU's starting shortstop all 57 games last season. The All-Big Ten and All-Regon selection led NU in homers (20), runs (54), and RBIs (51). Andrews was also named the Nebraska Female Athlete of the Year.

Katelyn Caneda is expected to compete for a starting spot in the infield. She had an impressive career at Cerritos High School, helping her team to three CIF Southern Section Division 3 Semifinals. Caneda was also a 605 First-Team All-League selection.

Mya Felder is the favorite to start at first base after starting at the position 50 times during the 2022 season. She earned second-team All-Big Ten and All-Defensive team honors in 2022. On offense, Felder led the team with a .373 batting average last season. Felder is the only returning Big Ten player who was on the All-Big Ten, All-Tournament and All-Defensive Team in 2022.

Sydney Gray adds experience to the NU lineup after starting all 57 games at third base in 2022. At the plate, she tallied 57 hits including eight doubles, one triple and 11 homers. She also recorded 44 RBIs.

Abbey Newlun will compete for a starting spot in the infield as a junior. Newlun appeared in 10 games and started seven at first base in 2022. She recorded one hit and one run last year.

Ashley Smetter finished her high school careeer as a four-year letterwinner at Lincoln Southwest. She helped the Silverhawks to two Class A State Championships and was named a NFCA Third-Team High School All-American.

OUTFIELDERS

Brooke Andrews will likely start in the outfield in 2022 after starting 35 games there over the last three years. On offense, Andrews hit .248 with 27 hits including six doubles, one triple and five homeruns last season.

Dakota Carter played four years on varsity at Roosevelt High School in California. She helped her team to a runner-up finish at the CIF Southern Section Championships, earning first-team All-CIF honors.

Alina Felix had an impressive prep career at Canyon del Oro High School in Arizona. She earned first-eam All-Region honors after batting .532 during her junior campaign. Felix will compete for a starting position in the outfield.

Caitlynn Neal started 41 games during the 2022 season including 33 in center field. At the plate, Neal recorded 27 hits including eight doubles, one triple and three homers while bringing in 25 RBIs last year.

Abbie Squier is the favorite to start in left field after starting every game during the 2022 season at that position. Squier earned All-Region honors as well as First-Team All-Big Ten and All-Defensive team selections. On offense, Squier had a .364 batting average including 60 hits and 24 RBIs last year.

Talia Tokheim was a standout at Sequoia High School in California. She was named to the Alliance Fastpitch All-Tournament team in 2021 after tying for the most home runs with four during the championships.

MYA FELDER

#5

[SENIOR » INF]

5-6 | R/R | FRESNO, CALIF.

HONORS & AWARDS

NFCA First-Team All-Midwest Region (2022)
Second-Team All-Big Ten (2022)
Big Ten All-Defensive Team (2022)
Big Ten All-Tournament Team (2022)
NFCA Third-Team All-Pacific Region (2021 at Oregon)
Tom Osborne Citizenship Team (2022)
Two-Time Nebraska Scholar-Athlete Honor Roll
First-Team All-WAC (2019 at New Mexico State)
WAC Freshman of the Year (2019 at New Mexico State)
National Player of the Week (May, 2019)

2022 SEASON

- One of two players named to to the All-Big Ten, All-Defensive and All-Tournament teams
- Started 50 games at first base
- Had a career-high in hits (60)
- Had an RBI against North Texas in Game One of the NCAA Regional
- Hit a team-best .400 at the Big Ten Tournament with four hits including a double against Penn State
- Tallied three hits and one RBI in the home series vs. Indiana
- Finished 3-for-9 with two doubles and four RBIs at the Ohio State series
- Added four hits and two RBIs at the Wisconsin series
- Finished .500 (5-for-10) in the Minnesota series with one homer and three RBIs
- Hit .571 in the Iowa doubleheader with a double and three RBIs
- Added two hits and three RBIs at the Michigan State series
- Was 4-for-10 with a home run and three RBIs in the Rutgers series
- Tallied one hit, one RBI and two runs against Creighton
- Had four hits and two runs in the series sweep at No. 19 Michigan
- Had four hits in two games at San Diego
- Added six hits, one home run and four RBIs at the Cal State Fullerton/Long Beach State Tournament
- Smashed a homer in the win at Long Beach State
- Had five hits in the home opening weekend against South Dakota State and Wichita State
- Tallied five hits, two doubles and five RBIs in the three-game series at Kansas
- Hit her first home run as a Husker against New Mexico State
- Started all five games at the UNI-Dome Classic at first base
- Was 1-for-4 against South Dakota State
- Was 1-for-3 against Drake with one hit and 2 RBI
- Recorded one hit and one RBI against Iowa State
- Was walked twice in the season opener against Omaha

2021 SEASON (AT OREGON)

- Started 21 games at first base and 25 as the designated player while earning NFCA third-team All-Pacific Region honors
- Hit .274 with five home runs and 21 RBIs
- Led Oregon with 21 walks, 14th in the Pac-12, while scoring 12 runs and finishing with six doubles
- Turned in six multi-hit games and five multiple RBI performances

2020 SEASON (AT OREGON)

- Started 15 games at first base and 2 as the designated player
- Fifth on the team with a .356 batting average while hitting a pair of home runs and driving in 10 runs
- Finished with a .463 on-base percentage with nine walks and six runs scored
- Committed just one error in 66 chances at first base
- Turned in three multi-hit games and a pair of multi-RBI games

2019 SEASON (AT NEW MEXICO STATE)

- Was named the WAC Freshman of the Year
- Named to the 2019 All-WAC First Team
- Started all 55 games at third base
- Collected NFCA Player of the Week honors on May 7, 2019
- Was named WAC Hitter of the Week three times (4/8, 4/29, 5/6)
- Led the Aggies with a .357 batting average and a .701 slugging percentage
- Posted a team-best 46 RBIs and 16 doubles

BEFORE NEBRASKA

- Played in 127 games prior to Nebraska with 118 starts
- Boasts a .326 career average with 23 doubles, 19 home runs and 77 RBIs with a .429 on-base percentage and .583 slugging percentage prior to Nebraska
- Spent 2020 and 2021 seasons with Oregon
- Named a third-team All-Pacific Region selection for Oregon
- Posted a .296 average with 14 extra-base hits, 31 RBIs and more walks (30) than strikeouts (25)
- Hit .356 in the shortened 2020 season and committed only one error at first base
- Spent 2019 season with New Mexico State
- Hit .357 with 16 doubles, 12 home runs and 46 RBIs as a freshman
- Was named the Western Athletic Conference Freshman of the Year
- Was a first-team All-WAC selection
- Was a three-time conference hitter of the week with the Aggies

PERSONAL

- Was born on November 5, 1999
- Is the daughter of Reginald and Christine Felder
- Has three siblings, Taja, Kado and Dalen
- Mother played softball at New Mexico State
- Father played football at New Mexico State
- Earned master's degree from Nebraska as an educational administration major in December of 2022
- Current pursuing her PhD in education administration

CAREER STATS

Year	AVG	GP-GS	AB	R	H	2B	3B	HR	RBI	TB	SLG%	BB	HBP	SO	OB%	SF-SH	SB-ATT	FLD%
2019^	.357	55-55	157	32	56	16	1	12	46	110	.701	22	3	12	.443	1-3	5-7	.953
2020&	.356	20-17	45	6	16	1	0	2	10	23	.511	9	0	7	.463	0-1	0-0	.985
2021&	.274	52-46	117	12	32	6	0	5	21	53	.453	21	4	18	.399	1-0	0-0	.963
2022	.373	50-50	161	24	60	9	0	4	37	81	.503	10	0	15	.407	1-1	1-1	.991
Total	**.342**	**177-168**	**480**	**74**	**164**	**32**	**1**	**23**	**114**	**267**	**.556**	**62**	**7**	**52**	**.422**	**3-5**	**6-13**	**.978**

^ at New Mexico State
& at Oregon

COURTNEY WALLACE

#23

[SENIOR » RHP/UTL]

5-6 | R/R | OMAHA, NEB.

HONORS & AWARDS

Rawlings/NFCA Gold Glove Award (2022)
Big Ten All-Tournament Team (2022)
NFCA Second-Team All-Midwest Region (2021)
NFCA Third-Team All-Midwest Region (2022)
Big Ten All-Defensive Team (2022)
Tied for 10th-most saves in a season with 4 in school history (2022)
Academic All-Big Ten (2021, 2022)
Nebraska Silver Academic Medallion (2021, 2022)
Six-Time Nebraska Scholar-Athlete Honor Roll member
Sam Foltz 27 Hero Leadership Award (2021)
Tom Osborne Citizenship Team (2019, 2020, 2021, 2022)

2022 SEASON

PITCHING

- Tied for 10th-most saves in Nebraska school history with four in a season
- Had career-highs in appearances (34), wins (17), starts (26) and innings pitched (148.0)
- Inaugural Rawlings/Gold Glove Award recipient
- Earned the start against North Texas in game three of the NCAA Regional
- Started in the circle against No. 7 Oklahoma State in game two of the NCAA Regional
- Recorded the save against North Texas in game one of the NCAA Regional
- Earned the win in the Big Ten Tournament Championship Game against No. 23 Michigan
- Started against Ohio State in game two of the Big Ten Tournament
- Pitched the complete game and earned the win in game one of the Big Ten Tournament against Penn State
- Finished 2-0 in the Indiana series
- Earned the complete-game win against No. 19 Michigan in game two
- Recorded the save in the game one win against No. 19 Michigan
- Went 3-0 at the Rock Chalk Challenge
- Recorded a career-high 10 strikeouts against Central Florida
- Went 3-0 at the Troy Cox Classic

HITTING

- Tied her career-best in hits with 27
- Recorded one run, two hits and two RBIs against No. 7 Oklahoma State at the NCAA Regional
- Was 2-for-7 in the home opening weekend against South Dakota State and Wichita State
- Added two hits in the three-game series at Kansas
- Had five hits at the Troy Cox Classic including a home run and four RBIs
- Had two hits against Drake including one triple

2021 SEASON

PITCHING

- Named to the NFCA All-Midwest Region Second Team at the pitcher/utility spot
- Made 29 appearances with 18 starts
- Finished with an 11-9 record, ranking 8th in the Big Ten in wins
- Led Nebraska in wins, appearances, complete games (8), innings pitched (132.0) and ERA (2.86)
- Allowed two runs in 6.2 innings in the Indiana doubleheader
- Started and earned the win in game two, allowing two runs in 6.0 innings
- Started and went 5.0 innings in a no decision vs. Michigan State
- Earned a complete-game victory over Ohio State, allowing only one run
- Was one out away from her first career shutout
- Pitched well in a loss to No. 23 Michigan, allowing only two earned runs in 6.2 innings
- Earned her first save of the season and second of her career with 2.0 perfect innings of relief in the series finale win against Purdue
- Tossed a three-hitter in the second game of the Penn State series
- Allowed only one run in 3.1 innings of relief in the series finale
- Allowed only one run in 3.1 innings of relief in the series finale
- Earned a complete-game victory in game two of the Rutgers series, allowing only one run on five hits with four strikeouts
- Pitched in all four games of Nebraska's 3-1 series win over Illinois
- Earned the win in relief in game two
- Had a no decision in the series finale with Illinois despite taking a perfect game into the fifth inning
- Earned the win after going 5.0 innings at No. 24 Minnesota on April 18
- Threw her fourth complete game of the season in game one of the Wisconsin series, allowing only three earned runs
- Went 2-0 in the Maryland series with a 0.68 ERA in 10.1 innings
- Allowed one earned run in 5.1 innings in game two of the series
- Fired a three-hit shutout in the series finale for her first career shutout
- Tossed a four-hit shutout in her next start at Iowa, the first seven-inning shutout of her career
- Pitched 5.1 innings of scoreless relief in the Iowa doubleheader
- Finished the Iowa series with a 1-0 record and did not allow a run in 12.1 innings, stretching her streak to 20.0 consecutive scoreless innings
- Ran her scoreless innings streak to 21.0 before it was snapped
- Earned her final win of the year with a complete-game effort at Northwestern

HITTING

- Named to the NFCA All-Midwest Region Second Team at the pitcher/utility spot
- Went 2-for-4 and scored a run in the Indiana doubleheader
- Was 2-for-3 and scored the game-winning run in game two
- Went 2-for-5 with a double and two RBIs in the Penn State series finale
- Had two hits and five RBIs in three starts at Rutgers
- Hit a three-run homer in game one
- Had an RBI in both games of a doubleheader the next day
- Was 4-for-11 with a triple and three RBIs in the Illinois series
- Had a triple and two RBIs in game three of the series
- Went 2-for-4 with an RBI in the series finale
- Had a double and scored twice in game one at No. 24 Minnesota
- Had two hits, a double and an RBI in seven at bats in the Iowa series

2020 SEASON

PITCHING

- Season was cut short due to the Coronavirus pandemic
- Made 10 appearances including three starts and two complete games
- Pitched 33.2 innings and recorded 25 strikeouts
- Pitched 3.0 innings of relief in the season opener against New Mexico State
- Picked up NU's first win of the season pitching 3.0 innings of relief and giving up four runs on seven hits while adding two strikeouts
- Pitched 3.1 innings of relief against No. 20/24 Arkansas and gave up three runs on 10 hits and recorded one strikeout
- Pitched a complete 7.0 innings - a career high - in game two against Georgia Tech at the Big Ten/ACC Challenge
- Recorded eight strikeouts against the Yellow Jackets
- Started and pitched the entire game against No. 3 Oklahoma at the Mary Nutter Collegiate Classic
- Threw 4.0 innings and recorded three strikeouts against the Sooners
- Pitched 3.0 innings of relief against No. 7/9 Florida
- Gave up three runs - two earned - on three hits while adding two strikeouts against the Gators
- Earned the win in game two against the Shockers pitching 4.0 innings of relief, giving up two hits, no runs and had one strikeout
- Started and pitched 4.0 innings against Wright State
- Gave up three runs on six hits and have five strikeouts against the Raiders

HITTING

- Played in 18 games which included seven starts - three at pitcher and four as the designated player
- Hit .238 with eight runs, five hits, one triple and one RBI
- Went 4-for-12 (.333) with four runs, one triple and one RBI in the opening weekend at the Troy Cox Classic
- Had one hit and scored two runs against Bradley
- Had one hit against No. 20/24 Arkansas
- Scored one run against both BYU and Cal
- Drew a walk and scored a run against No. 7/9 Florida

2019 SEASON

PITCHING

- Made 29 appearances including 14 starts
- Finished with an ERA of 4.82 and a 4-7 record
- Recorded 63 strikeouts in 97.1 innings pitched
- Pitched two complete games and pitched in one of Nebraska's three shutouts
- Started against Texas Tech, pitching 4.0 innings and recording four strikeouts

- Pitched 2.0 innings of relief against UNO and gave up one run on two hits to earn her first career win
- Pitched a complete five-inning game against Pitt in the final game of the ACC/Big Ten Challenge
- Gave up two runs on three hits and recorded four strikeouts against the Panthers to pick up her second win of the season
- Pitched 3.1 innings against No. 2 UCLA, giving up three runs on seven hits and recording one strikeout
- Pitched 4.2 innings of relief against Colorado State
- Gave up four earned runs off seven hits and recorded four strikeouts against the Rams
- Pitched 6.0 innings in game two of the Wichita State series, giving up three earned runs on nine hits and recording two strikeouts
- Pitched 2.0 innings in game two against Tulsa, giving up one run on one hit
- Pitched 4.0 innings of relief in game two against No. 25 Michigan, giving up two runs on three hits and recording two strikeouts
- Started and pitched 5.2 innings in the series finale against Illinois
- Recorded a career-best seven strikeouts against the Illini and at one time retired 17 of 18 batters
- Earned the win in the series finale against Purdue; started and pitched 5.0 innings, giving up four runs on eight hits and recording two strikeouts
- Pitched 4.0 innings of relief against No. 18 Minnesota, giving up two runs on four hits and recording three strikeouts
- Pitched 2.0 scoreless innings of relief against South Dakota, giving up one walk and recording two strikeouts
- Pitched 4.0 innings against Iowa, giving up one earned run on four hits and recording three strikeouts
- Earned the win in game two against Maryland, pitching 4.0 scoreless innings
- Started and pitched 3.0 innings in the series finale against Maryland, giving up four hits, one run and recording four strikeouts
- Pitched 2.0 scoreless innings of relief in game one against Wisconsin, earning her first-career save, giving up no hits and two walks, while recording two strikeouts
- Pitched 4.0 scoreless innings of relief in the series finale against the Badgers, giving up just two hits and two walks while recording three strikeouts
- Started and pitched 5.0 innings against Illinois in the Big Ten Tournament
- Gave up three runs - two earned - on seven hits and had three strikeouts against the Illini

HITTING

- Played in 47 of Nebraska's 52 games
- Made 40 starts, including 14 at pitcher, five at third base, four at left field and 17 as the designated player
- Was the only Husker to make starts at four different positions
- Hit .227 with 17 runs, 27 hits, five doubles, three home runs, 15 RBIs and 11 walks
- Had a team-high four triples, which tied for second among freshman on Nebraska's single-season list and ranked 10th overall
- Tied a Nebraska single-game record with two triples in one game in the season opener against Lamar
- Went 6-for-16 with four runs, two RBIs, two doubles and two triples during the opening weekend
- Went 2-for-4 with three runs, one RBI and two triples in the season opener against Lamar
- Hit 2-for-3 with one run, one RBI, two doubles and two walks against TTU
- Had one hit and one walk in the second game against Texas Tech
- Had one hit and one stolen base against UNO at the Lone Star College Classic
- Went 1-for-2 with one run and one RBI against No. 2 UCLA
- Hit her first career home run against the Bruins
- Had one hit, one run and one RBI against Colorado State
- Had one hit and one run in game two against Idaho State
- Went 4-for-9 with three runs, one double, three triples, one homer and an RBI in the Illinois series
- Led Nebraska slugging 1.333 against the Illini
- Went 2-for-3 with a pair of triples in game one against Illinois, making her the first Husker ever to have two career games with multiple triples
- Scored the tying run against the Fighting Illini en route to a 3-2 victory for Nebraska's first Big Ten win of the season
- Had a home run in game two against the Illini
- Went 1-for-2 with two walks in game three against the Illini; also scored the game-winning run that helped Nebraska clinch the series
- Had one hit in game one against No. 25 Northwestern
- Went 2-for-3 with an RBI against Creighton
- Had one hit and one RBI in game two against Purdue
- Went 4-for-7 with three runs, seven RBIs, one double and one homer in the Maryland series
- Had a three-run homer in game one against Maryland, setting a career best in RBIs
- Went 2-for-2 with one run and three RBIs in game two against the Terps, tying a career high in RBIs

BEFORE NEBRASKA

- Was an NFCA Third-Team High School All-American as a senior
- Named a PGF Regional All-American as a senior
- Was named Nebraska's Gatorade Softball Player of the Year as a senior
- Named second-team American Family Insurance ALL-USA as a senior
- Played four years on varsity for Papillion-La Vista High School and played club ball for Nebraska Gold
- Helped Papillion-La Vista to the Class A State Tournament each of her four years, which included a state title as a senior
- Posted a 18-1 record, with an ERA of 0.28 and 162 strikeouts as a senior in 2017
- Had the lowest ERA recorded in the state since the pitching rubber moved from 40 feet to 43 feet
- Hit .504 and had nine home runs, 10 doubles, four triples, 35 RBIs, 45 runs scored and 14 stolen bases as a senior
- Batted .462 and .438 as a sophomore and a freshman, respectively
- Helped her Nebraska Gold team win the 16U ASA/USA National Championship in 2015
- Named the honorary captain of the Omaha World-Herald All-Nebraska team and the Lincoln Journal Star Super-State team as a senior
- Named to the All-Nebraska team three times and the Super-State team four times
- Named Metro Coaches Pitcher of the Year in 2016 and 2017

PERSONAL

- Born on Dec. 24, 1999
- Daughter of John and Tiwanda Wallace
- Has a brother Justin Wallace and one sister, Brooklyn Patterson
- Received her undergraduate degree from Nebraska in communication studies in May of 2022
- Currently pursuing a master's degree in education administration

CAREER STATS

Year	ERA	W-L	APP	GS	CG	SHO	SV	IP	H	R	ER	BB	SO	2B	3B	HR	WP	HBP	OPP. AVG
2019	4.82	4-7	29	14	2	0/1	1	97.1	124	83	67	63	63	25	3	7	7	6	.305
2020	7.49	2-2	10	3	2	0/0	0	33.2	60	42	36	26	25	11	0	5	6	1	.380
2021	2.86	11-9	29	18	8	2	1	132.0	133	72	54	50	56	20	3	12	11	8	.262
2022	3.12	17-8	34	26	11	1/1	4	148.0	156	82	66	63	100	28	3	11	15	6	.269
Total	**3.80**	**34-26**	**102**	**61**	**23**	**3/2**	**6**	**411.0**	**473**	**279**	**223**	**202**	**244**	**84**	**9**	**35**	**39**	**21**	**.286**

Year	AVG	GP-GS	AB	R	H	2B	3B	HR	RBI	TB	SLG%	BB	HBP	SO	OB%	SF-SH	SB-ATT	FLD%
2019	.227	47-40	119	17	27	5	4	3	15	49	.412	11	2	16	.301	1-0	6-8	.931
2020	.238	18-7	21	8	5	0	1	0	1	7	.333	2	0	2	.304	0-0	2-2	1.000
2021	.200	32-25	80	8	16	3	1	1	11	24	.300	6	0	13	2	1-0	1-1	.961
2022	.284	40-33	95	17	27	4	1	1	8	36	.379	8	0	13	.340	0-1	4-5	1.000
Total	**.238**	**134-103**	**315**	**50**	**75**	**12**	**7**	**5**	**35**	**116**	**.368**	**27**	**2**	**44**	**.301**	**2-1**	**13-16**	**.964**

BILLIE ANDREWS

#6

[JUNIOR » INF]

5-8 | R/R | GRETNA, NEB.

HONORS & AWARDS

NFCA Third-Team All-Midwest Region (2022)
First-Team All-Big Ten (2021)
Second-Team All-Big Ten (2022)
Big Ten All-Freshman Team (2021)
Nebraska Female Athlete of the Year (All Sports, 2022)
CoSIDA Academic All-District First Team (2022)
Academic All-Big Ten (2022)
Holds the school record for walks in a game with four (4, twice)
Set the sophomore school record for homers in a season with 20 (2022)
Big Ten Player of the Week (March 8, 2022)
Four-Time Big Ten Freshman of the Week (2021)
Four-Time Nebraska Scholar-Athlete Honor Roll
Nebraska Gold Academic Medallion (2022)
Tom Osborne Citizenship Team (2021, 2022)

2022 SEASON

- Started all 57 games at shortstop
- Ranked second in home runs (20), third in walks (37) and fourth in runs scored (54) in the Big Ten Conference
- Finished the season ranked 13th in the NCAA in home runs (20)
- Tallied one hit against North Texas in Game Three of the NCAA Regional
- Recorded a two-run homer against No. 7 Oklahoma State in Game Two of the NCAA Regional
- Added one hit and one run against North Texas in Game One of NCAA Regionals
- Added a two-run double against Penn State at the Big Ten Tournament
- Hit .400 in the Indiana series with four hits including one double and one RBI
- Had two singles in the Ohio State series
- Added two hits and one RBI at the Wisconsin series
- Added a single and a home run with four RBIs in the doubleheader against Iowa
- Finished 5-for-11 at the Michigan State series with three RBIs
- Tied to the school record twice in the Rutgers series after drawing four walks in a single game (Game 1 and Game 2)
- Had a 23 game hitting streak (Feb. 12 - March 19) which was the third-longest hitting streak in school history
- Homered in game two at No. 19 Michigan to help secure the come-from-behind win
- Added three hits including two homers at the Rock Chalk Challenge
- Tallied nine hits, two homers and eight RBIs at the Cal State Fullerton/Long Beach State Tournament
- Smashed a home run in five consecutive games From Feb. 28-March 5
- Received Big Ten Player of the Week honors after smashing at least one home run in every game of the home opening series against Wichita State and South Dakota State
- Tallied one home run and three RBIs in the series against Kansas
- Held a .471 batting average at the Troy Cox Classic with four home runs, including a grand slam, and 7 RBIs
- Hit .357 the opening weekend at the UNI Dome Classic with five hits and four runs including two homers and four RBIs
- Had two home runs in the season opener against Omaha

2021 SEASON

- Was 1 of only 2 freshmen named to the 18-player All-Big Ten First Team
- Was the first Husker freshman to be a first-team All-Big Ten selection
- Became the 11th Husker freshman to earn first-team all-conference honors
- Was the first Husker to make the Big Ten All-Freshman Team, which began in 2018
- 4-time Big Ten Freshman of the Week (4th-most awards in Big Ten history)
- 1 of 4 players to win 3 straight Big Ten Freshman of the Week awards
- Started all 44 games at shortstop
- Was the only player in the Big Ten Conference to score 30 runs and drive in 30 runs during the regular season
- In the regular season, ranked 5th in the Big Ten in RBIs (31), 6th in runs (32) and 7th in home runs (7)
- Led all Big Ten freshmen in hits, runs and RBIs while ranking second in home runs and slugging percentage and third in average and steals
- Led Nebraska in hits, runs, RBIs, triples and stolen bases while tying for the team lead in home runs
- Also led the team with 11 multi-hit games and nine multi-RBI games
- Produced a 12-game hitting streak, the longest by a Husker in 2021
- Had the game-winning two-out, two-run single in the bottom of the sixth inning of Nebraska's 4-2 win vs. Indiana
- Marked her first career hit and RBI
- Had two hits, her first two career runs, two RBIs and three steals in the Michigan State doubleheader
- Drove in one of Nebraska's two runs in game two vs. Ohio State and scored the game-winning run in the 2-1 victory
- Had two hits, a double, two runs and two RBIs in the Purdue series
- Went 10-for-15 with two triples, a homer, five RBIs and six runs in the Penn State series, recording multiple hits all four games
- Was named the Big Ten Freshman of the Week for her performance
- Had her first multi-hit game and first career triple as part of a 2-for-3 performance in game one vs. Penn State
- Went 5-for-7 with another triple, her first career home run, four RBIs and four runs scored in the Penn State doubleheader
- Was 3-for-5 with a run and RBI in the series finale
- Went 7-for-15 (.467) with two doubles, a homer, four runs and three RBIs in the Rutgers series, recording a hit and run in all four games
- Was named the Big Ten Freshman of the Week for her performance
- Was 4-for-5 with a double and two RBIs in game one
- Had a hit and a run in each of the final three games against Rutgers, including a go-ahead home run in the sixth inning of the series finale
- Had four hits, four runs and four RBIs in the series win over Illinois
- Went 2-for-3 with two home runs and three RBIs in the third game of the series, her first career multi-hit game
- Marked the final game of her career-best 12-game hitting streak
- Went 2-for-3 with a double, a walk in two RBIs in game one of the Wisconsin doubleheader
- Was 6-for-11 (.545) with three homers and six RBIs in the Maryland series
- Had a hit, a run and an RBI in all four games
- Went 1-for-3 with a home run in game one vs. the Terrapins
- Was 4-for-6 with another homer and four RBIs in a doubleheader the next day that included the game-winning two-run single in game two
- Homered for the third time in the series in game four
- Earned her fourth Big Ten Freshman of the Week award for her performance against Maryland
- Had a hit in each of the final three games of the Iowa series
- Was 6-for-13 with three RBIs in the Northwestern series
- Went 2-for-3 with a walk in the Huskers' game three win
- Was 3-for-4 with a pair of RBIs in the season finale at Northwestern

CAREER STATS

Year	AVG	GP-GS	AB	R	H	2B	3B	HR	RBI	TB	SLG%	BB	HBP	SO	OB%	SF-SH	SB-ATT	FLD%
2021	.317	44-44	142	32	45	4	2	7	31	74	.521	11	2	30	.367	3-1	10-14	.912
2022	.330	57-57	179	54	59	7	1	20	51	128	.715	37	1	34	.443	2-4	18-20	.925
Total	**.324**	**101-101**	**321**	**86**	**104**	**11**	**3**	**27**	**82**	**202**	**.629**	**48**	**3**	**64**	**.411**	**5-5**	**28-34**	**.919**

BEFORE NEBRASKA

- Was a four-year letterwinner for Gretna High School in Gretna, Neb.
- Played 116 total games and finished her career with a .434 batting average, a 1.200 slugging percentage and a .625 on-base percentage
- Had 147 hits, 24 doubles, 12 triples, 57 home runs, 139 RBIs, 159 runs and 59 stolen bases
- Set several school records, including career triples, career and season home runs, season RBIs, career and season runs scored, career and season walks, career on-base percentage and career and single-season stolen bases
- Was a four-time all-conference pick
- Named to the Lincoln Journal Star Super-State and the Omaha World-Herald All-Nebraska Teams all four years, which included first-team honors as a sophomore, junior and senior
- Was the Omaha World-Herald All-Nebraska Honorary Captain in 2018
- Helped Gretna win a district title each of her four years and led the Dragons to four state tournaments, despite moving from Class B to Class A prior to the 2018 season
- Helped the Dragons to a third-place state finish after just the program's second year in Class A as a senior
- Named the Offensive MVP, the Team MVP and earned the Leadership Award from her team as a senior
- Helped Gretna finish third at the Class B State championships after a runner-up finish the year before in 2017
- Played travel ball for the Nebraska Gold under coaches Larry Swift, Chad Perkins, Chad Marshall and Mark Nuismer

PERSONAL

- Born on March 15, 2002
- Is the daughter of Christopher and Barbara Andrews
- Has one brother, Todd
- Has two sisters, Nicole and Brooke
- Brooke is also on the Nebraska softball team

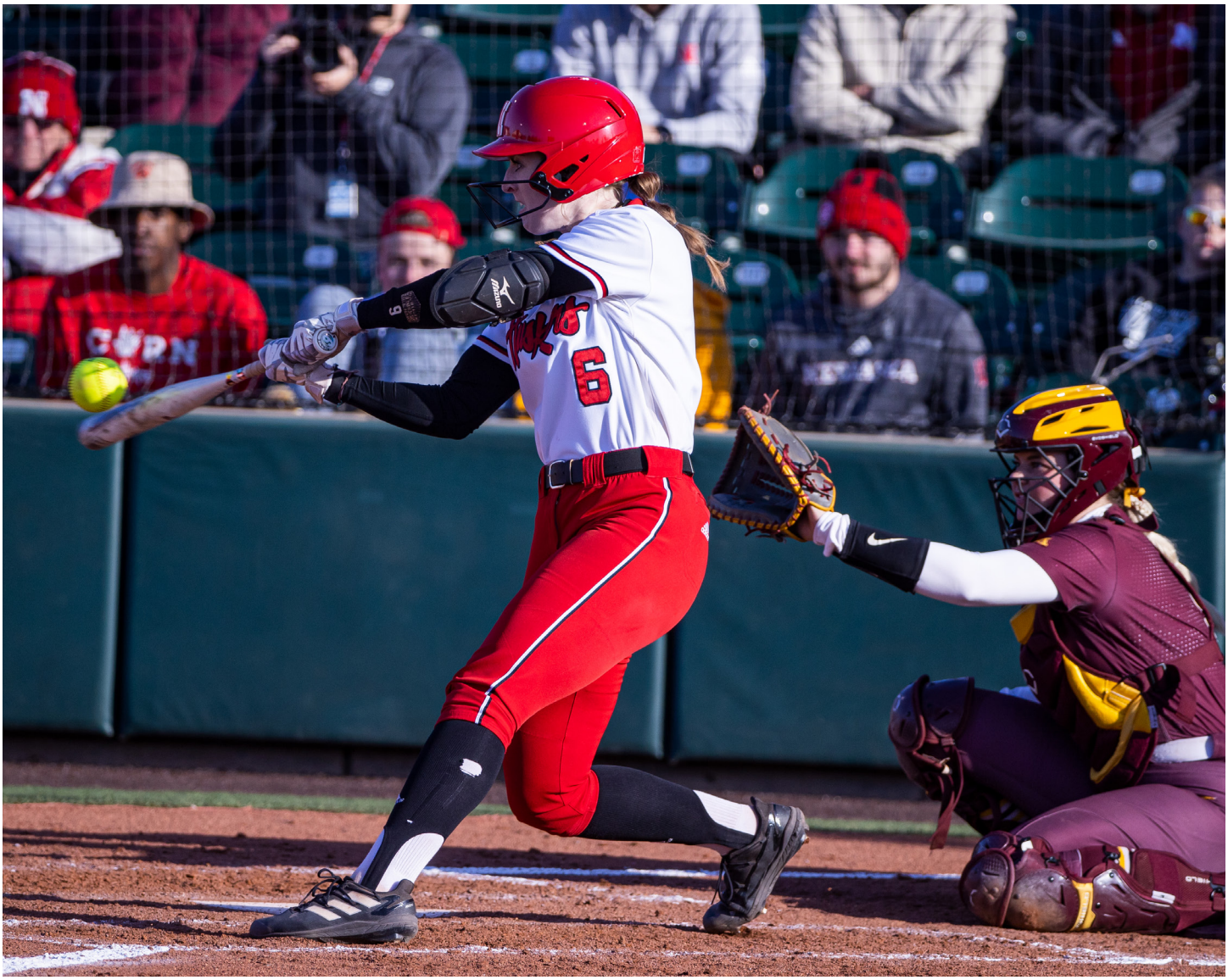

BROOKE ANDREWS

#27

[JUNIOR » UTL]

5-8 | R/R | GRETNA, NEB.

HONORS & AWARDS

Academic All-Big Ten (2021, 2022)
Six-Time Nebraska Scholar-Athlete Honor Roll
Nebraska Bronze Academic Medallion (2021, 2022)
Tom Osborne Citizenship Team (2021, 2022)

2022 SEASON

- Played 55 games and started 35
- Had career-highs in runs (27), hits (27), doubles (6), home runs (5) and RBIs (16)
- Recorded a run in the game against No. 7 Oklahoma State in Game Two of NCAA Regional
- Scored one hit and one run against North Texas in Game One of NCAA Regionals
- Had one run against Ohio State
- Added one run in the Wisconsin series
- Was 3-for-8 in the Minnesota series with one homer and three RBIs
- Started all three games in right field against Minnesota
- Added a double and a home run in the doubleheader against Iowa with two RBIs
- Tallied a hit in the Michigan State series
- Pinch-hit in game one of Rutgers series, notching a three-run homer
- Had one hit at the Rock Chalk Challenge
- Had three hits in two games at San Diego
- Had a triple in game one at San Diego
- Hit a homer in the win against Boston University
- Added a double in the win against South Dakota State on March 4
- Notched her first home run in Bowlin Stadium against Wichita State on March 3
- Recorded a double in the opening game of the series against Kansas
- Started all five games in center field at the Troy Cox Classic
- Added three hits and four runs in Las Cruces, New Mexico
- Started all five games at the UNI-Dome Classic at second base
- Recorded two doubles against Drake
- Had an RBI and was walked against Iowa State
- Walked once and had one run against Northern Iowa
- Had one hit, one run and one walk against Omaha in the season opener

2021 SEASON

- Started 31 games, including her first 30 career starts at third base
- Started Nebraska's final 28 games at third base
- Also earned her first career start as the designated player
- Scored her first run as a pinch runner in the opener against Indiana
- Also scored a run off the bench in game two vs. Michigan State
- Went 1-for-3 in a start against No. 23 Michigan
- Scored a run in both games of the Penn State doubleheader
- Had two homers, four hits and six RBIs in the Rutgers series
- Went 2-for-3 with her first two career home runs and a career-high five RBIs in game one
- Then was 2-for-4 with a double and an RBI in game two
- Went 2-for-6 with a double, a run and two RBIs in the Illinois doubleheader
- Was 4-for-11 in the series at No. 24 Minnesota with a pair of two-hit games
- Went 2-for-4 with an RBI and her first career triple in game one
- Was 2-for-3 with a run in Nebraska's win in the series finale
- Went 3-for-4 with two doubles and three RBIs in game one of the Wisconsin doubleheader, setting career highs in hits and doubles
- Went 5-for-10 in the Northwestern series with a double and home run
- Had a hit in all four games of the series, including two hits in game one and extra-base hits in games three and four
- Helped ignite Nebraska's come-from-behind win in game three of the series by following up a Peyton Glatter home run with a home run of her own

2020 SEASON

- Season was cut short due to the Coronavirus pandemic
- Made 18 overall appearances with 14 starts at shortstop
- Hit .273 with two runs, nine hits, one double and three RBIs
- Made her first career start in the season opener against NM State, getting the start at shortstop
- Recorded her first career hit and RBI against Bradley, coming in as a pinch hitter
- Went 2-for-4 with one RBI in game two against UTEP
- Had an RBI in game one against Georgia Tech at the Big Ten/ACC Challenge
- Went 2-for-3 in game two against the Yellow Jackets
- Had one hit in game two against Boston College
- Had one hit against No. 3 Oklahoma at the Mary Nutter Collegiate Classic
- Had one hit in the win against No. 21/23 Missouri
- Drew a walk and scored one run in the win against Wichita State
- Went 1-for-2 against New Mexico State at the ASU Invitational
-

BEFORE NEBRASKA

- Was a four-year varsity starter and letterwinner for Gretna High School and helped her team to four district titles and four state appearances
- Was a four-time all-conference honoree and helped the Dragons win the Class B state title as a freshman and helped them to a runner-up finish as a sophomore
- Finished third in the state as a junior and helped the team to a fifth-place finish as a senior even though Gretna moved up to Class A
- Played 110 games for the Dragons and finished her career with a .445 batting average, which included a .542 as a senior
- Scored 147 career runs and drove in 130 more
- Had 52 stolen bases and 36 career homers
- Honored by the Lincoln Journal Star and the Omaha World- Herald three times as one of the top players in her class
- Was honored as one of the top players in the state across all classes by being named to the Lincoln Journal Star Super State Team and the Omaha World-Herald All-Nebraska Team as a senior
- Played club for Nebraska Gold

PERSONAL

- Majoring in biological sciences
- Daughter of Chris and Barb Andrews
- Was born on Dec. 27, 2000
- Has two older siblings, Nicole and Todd, and one younger sister, Billie
- Billie is also on the Nebraska softball team

CAREER STATS

Year	AVG	GP-GS	AB	R	H	2B	3B	HR	RBI	TB	SLG%	BB	HBP	SO	OB%	SF-SH	SB-ATT	FLD%
2020	.273	18-14	33	2	9	1	0	0	3	10	.303	1	1	12	.314	0-0	1-1	.904
2021	.256	38-31	78	13	20	5	1	3	14	36	.462	6	2	10	.322	1-0	2-6	.920
2022	.248	55-35	109	27	27	6	1	5	16	50	.459	11	1	23	.322	0-2	4-4	.949
Total	**.255**	**111-80**	**220**	**42**	**56**	**12**	**2**	**8**	**33**	**96**	**.436**	**18**	**4**	**45**	**.321**	**1-2**	**7-11**	**.920**

SYDNEY GRAY

#7

[JUNIOR » INF]

5-5 | R/R | TUCSON, ARIZ.

HONORS & AWARDS

Academic All-Big Ten (2022)
NFCA Third-Team All-Midwest Region (2022)
Nebraska Gold Academic Medallion (2022)
Co-Big Ten Player of the Week (Feb. 21, 2022)
Big Ten Distinguished Scholar (2022)
Four-Time Nebraska Scholar-Athlete Honor Roll Member
Tom Osborne Citizenship Team (2021, 2022)

2022 SEASON

- Started all 57 games at third base
- Finished with one hit and one RBI in the Big Ten Tournament Championship game against No. 23 Michigan
- Tallied a run against Ohio State at the Big Ten Tournament
- Added a hit and an RBI against Penn State at the Big Ten Tournament
- Finished with four hits including a home run and two RBIs in the Indiana series
- Tallied two hits including a home run and three RBIs at the Ohio State series
- Went 4-for-10 at the Wisconsin series with one double and one RBI
- Added two hits with one homer and two RBIs in the Minnesota series
- Went 4-for-5 in the doubleheader against Iowa with a double and one RBI
- Added two hits with a triple and two RBIs at the Michigan State series
- Had three hits including a double and three RBIs in the Rutgers series
- Helped the Huskers to a win over No. 19 Michigan with a homer in game two
- Added three hits at the Rock Chalk Challenge
- Tallied six hits, three doubles and four RBIs at the Cal State Fullerton/Long Beach State Tournament
- Had five hits and two RBIs in the home opening weekend against South Dakota State and Wichita State
- Hit a homer in the win against South Dakota State
- Added four hits and one RBI in the three-game series at Kansas
- Tallied four home runs and 10 RBIs at the Troy Cox Classic
- Named Co-Big Ten Player of the Week after the Troy Cox Classic
- Started all five games at the UNI-Dome Classic at third base
- Was 3-for-3 against Drake recording one double, one home run and five RBI

2021 SEASON

- Suffered a season-ending injury in the series finale against Penn State
- Started 14 of Nebraska's 16 games at third base prior to her injury
- At the time of her injury, led the Huskers with five multi-hit games and ranked second on the team with 13 hits and four doubles
- Went 2-for-4 with an RBI in the win vs. Michigan State
- Recorded her first career hit, run and RBI in the win
- Went 2-for-4 with a pair of RBIs in the win over No. 23 Michigan
- Fouled off four 0-2 pitches before delivering the walk-off two-out, two-run single with two outs in the bottom of the eighth inning
- Went 4-for-6 with a pair of doubles in the final two games against Purdue
- Went 3-for-3 with a double in the series finale against the Boilermakers
- Was 7-for-12 with three doubles, a homer, six runs scored and five RBIs in the Penn State series
- Went 2-for-3 with two runs and her first career home run in game one
- Was 3-for-6 with two doubles, three RBIs and two runs the next day in a doubleheader
- Went 2-for-3 with a double, two runs and an RBI in the series finale before exiting the game in the seventh inning with an injury
- Was 13-for-25 (.520) over her final eight games with five doubles, one homer, seven runs and seven RBIs

BEFORE NEBRASKA

- Played four seasons for Sabino High School in Tucson, Ariz.
- Hit .503 and slugged .884, with 153 hits, 153 runs, 87 RBIs, 36 doubles, 16 triples and 16 homers in her prep career
- Hit a career-best .550 as a senior through 11 games before the season ended early due to the Coronavirus pandemic
- Also slugged .825 and had 15 runs, 22 hits, 13 RBIs, 6 doubles, one triple and one homer in 2020
- Helped her team claim the Arizona 3A State title as a junior
- Batted .494 and slugged .949 with 39 hits, seven home runs and 24 RBIs in 2019
- Was a first-team all-conference and all-region honoree and was named to the Southern Arizona All-Star team as a junior
- Was a second-team all-conference honoree and a first-team all-region pick in 2018
- Batted .458, with an on-base percentage of .527 as a sophomore
- Named a first-team all-region and all-conference honoree as a freshman
- Was named the 3A Region Player of the Year, the 3A Offensive Player of the Year and the Conference Defensive Player of the Year as a freshman
- Was also named to the Southern Arizona all-freshman team
- Played travel ball for the Arizona Desert Thunder, the same club team as former Husker Mattie Fowler and fellow Husker Caitlynn Neal
- Was coached by Kelly Fowler, Kenzie Fowler Quinn and Larry Neal
- Kenzie Fowler Quinn was a former NFCA All-American for Arizona

PERSONAL

- Born on April 6, 2002
- Is the daughter of Lori Gray, Kory Gray and stepmother Lara Scott
- Has one sister Carly, who played softball at Regis University (Colo.) and one step-sister, Greta Abend
- Sydney's mother Lori is from Omaha and graduated from Burke High

CAREER STATS

Year	AVG	GP-GS	AB	R	H	2B	3B	HR	RBI	TB	SLG%	BB	HBP	SO	OB%	SF-SH	SB-ATT	FLD%
2021	.366	15-14	41	8	15	5	0	1	8	23	.561	1	0	10	.381	0-1	1-1	.941
2022	.313	57-57	182	32	57	8	1	11	44	100	.549	26	0	26	.399	1-1	1-1	.939
Total	**.323**	**72-71**	**223**	**40**	**72**	**13**	**1**	**12**	**52**	**123**	**.552**	**27**	**0**	**35**	**.396**	**0-1**	**2-2**	**.939**

SARAH HARNESS

#2

[JUNIOR » RHP]

5-9 | R/R | BOWLING GREEN, MO.

HONORS & AWARDS

All-MVC First Team (2022)
All-Mideast Region Second Team (2021)
All-MVC Second Team (2021)
MVC Tournament MVP (2021)
MVC Scholar-Athlete First Team (2021)
Seven-time MVC Pitcher of the Week
Two-time MVC Newcomer of the Week
NFCA D-I Freshman of the Year Finalist

2022 SEASON (AT SOUTHERN ILLINOIS)

- First-Team All-MVC
- Finished the season with a 16-10 record
- Made 32 appearances with 22 starts
- Pitched 181.0 innings
- Tallied 151 strikeouts
- Held opponents to a .249 batting average

2021 SEASON (AT SOUTHERN ILLINOIS)

- Appeared in 38 games with 26 starts
- Finished 22-7 with two saves and a 1.77 ERA
- Had a league-best 22 wins
- Earned Second-Team All-MVC Honors
- One of 30 finalists for the NFCA D1 Freshman of the Year award
- Named MVC All-Tournament MVP after she went 3-0 with a 0.33 ERA in 21 innings of work to help SIU win the 2021 MVC Tournament title

2020 SEASON (AT SOUTHERN ILLINOIS)

- Two-time MVC Pitcher of the Week
- Two-time MVC Newcomer of the Week
- Made 15 appearances in the circle including eight starts
- led MVC in wins (9) and finished second in innings pitched (71.0) and strikeouts (76)
- Threw 25.2 consecutive scoreless innings to end the 2020 season

BEFORE NEBRASKA

- Spent three seasons at Southern Illinois
- Named to three-straight All-State teams, including back-to-back turns on the All-State First Team
- Helped the Bowling Green Lady Cats win back-to-back Missouri State Championships
- Four-time All-District and All-Region honoree
- Held a 59-9 career record in the circle with a 0.83 career ERA
- Played travel ball for the Illinois Force

PERSONAL

- Born on Sept. 28, 2000
- Daughter of Cecil Harness Jr. and Marlee Keele
- Has two siblings
- Majoring in pre-med

CAREER STATS

Year	ERA	W-L	APP	GS	CG	SHO	SV	IP	H	R	ER	BB	SO	2B	3B	HR	WP	HBP	OPP. AVG
2020^	1.97	9-4	15	8	7	3	2	71.0	63	22	20	14	76	12	0	2	2	4	.236
2021^	1.77	22-7	38	26	21	5	2	193.1	160	58	49	49	211	25	2	14	6	12	.223
2022^	3.21	16-10	34	24	16	1	1	189.2	186	102	87	76	155	25	4	18	10	15	.255
Total	**2.41**	**47-21**	**87**	**58**	**44**	**9**	**5**	**454.0**	**409**	**182**	**156**	**139**	**442**	**62**	**6**	**34**	**18**	**31**	**.239**

^ at Southern Illinois

KAYLIN KINNEY

#44

[JUNIOR » RHP/UTL]

5-10 | R/R | CEDAR RAPIDS, IOWA

HONORS & AWARDS

Big Ten Player of the Week (May 4, 2021)
Academic All-Big Ten
Nebraka Silver Academic Medallion (2022)
Four-Time Nebraska Scholar-Athlete Honor Roll
Tom Osborne Citizenship Team (2021, 2022)

2022 SEASON

PITCHING

- Made 21 appearances in the circle and six starts
- Appeared in game two against No. 7 Oklahoma State at the NCAA Regional in relief
- Started in game three of the Indiana series
- Appeared in game two of the Ohio State series
- Earned the win in game three against Wisconsin, pitching 5.0 innings, striking out three and holding the Badgers to two hits
- Pitched the complete-game shutout in game two against Minnesota, striking out three and holding the Gophers to three hits
- Pitched 6.0 innings at the Michigan State series, finishing 1-0, striking out three, walking one and giving up 10 hits
- Claimed the win in game three of the Michigan State series
- Pitched her first complete-game shutout in game three against Rutgers
- Appeared in two innings at the Rock Chalk Challenge recording four strikeouts
- Pitched 1.0 inning at San Diego
- Appeared in 1.1 innings at the Cal State Fullerton/Long Beach State Tournament with two strikeouts
- Pitched three innings in the three-game series at Kansas
- Appeared in three games at the Troy Cox Classic
- Started against Iowa State and recorded five strikeouts

HITTING

- Played in 36 games, tallying 16 hits, four doubles and four homers
- Added one hit and one run against Ohio State at the Big Ten Tournament
- Recorded one hit and one run against Penn State at the Big Ten Tournament
- Tallied one hit and one run in the Indiana series
- Added two hits including a double and a home run with two RBIs at the Ohio State series
- Had a sacrifice fly out against Wisconsin
- Recorded one hit in the doubleheader against Iowa
- Hit .667 going 2-for-3 with one homer and four RBIs in the Rutgers series
- Scored two runs against Creighton
- Added two hits including a double and one RBI at the Rock Chalk Challenge
- Added one hit at the Cal State Fullerton/Long Beach State Tournament
- Was 3-for-6 with 10 RBIs in the home opening weekend against South Dakota State and Wichita State
- Added two homers in the win against Wichita State including a grand slam
- Was 1-for-3 against Iowa State

2021 SEASON

PITCHING

- Tied for the team lead and ranked 7th in the Big Ten with two saves
- Posted a 1.17 ERA with two saves over 6.0 innings in the opening weekend
- Made her career debut by pitching a perfect seventh inning and earning the save in the game two win against Indiana
- Earned another save the next game vs. Michigan State, allowing one run on three hits in 3.0 innings
- Rounded out the opening week with 2.0 scoreless innings vs. Ohio State
- Made her first career start against No. 23 Michigan allowing one run on two hits in 1.1 innings
- Tossed a career-best 4.1 innings in game two against Purdue, allowing three runs
- Threw a scoreless inning of relief in game one of the Illinois series
- Started at No. 24 Minnesota and went a career-long 4.0 innings
- Earned her first career victory - on her birthday - in game one of the Wisconsin doubleheader
- Threw a career-high 5.2 innings to earn the win in relief
- Then tossed 2.0 scoreless, hitless innings of relief in game two
- Started game three of the Maryland series and allowed only one run in 5.0 innings, but did not earn a decision in the Huskers' win

HITTING

- Has started a team-high 20 games as the designated player
- Also started three games at pitcher where she was in the batting lineup
- Produced her first career hit in the win over Ohio State
- Had a pair of hits and a walk in the Purdue series
- Had a double in game two for her first career extra-base hit
- Hit a two-run homer in game one against Penn State, marking her first career home run, run scored and first two career RBIs
- Walked and scored a run as a pinch hitter in game one at Rutgers
- Started and went 1-for-3 with a hit-by-pitch and another run in game two of the series
- Had two hits in the Illinois series, including a pinch-hit double in game three, her first career pinch hit
- Reached base in all four games at No. 24 Minnesota
- Had a hit in three of the four games, including a double in game two
- Drew a career-high two walks in Nebraska's win over No. 24 Minnesota
- Went 1-for-4 with an RBI in game one of the Wisconsin doubleheader
- Had a breakout series in Nebraska's four-game sweep of Maryland
- Went 4-for-5 with three home runs, four runs, six RBIs, two walks and one-hit-by-pitch in the series (2.600 SLG%, .875 OB%)
- Was 2-for-2 with a pair of home runs, two runs, three RBIs and a walk in game three against Maryland
- Then went 2-for-2 with another homer, two more runs scored and three more RBIs in the final game against the Terps
- Was named the Big Ten Player of the Week for her performance against Maryland, the first Husker freshman to be the Big Ten Player of the Week and the first Husker freshman to win conference player of the week since 2011
- Reached base safely in three of the four games in the Iowa series

CAREER STATS

Year	ERA	W-L	APP	GS	CG	SHO	SV	IP	H	R	ER	BB	SO	2B	3B	HR	WP	HBP	OPP. AVG
2021	4.96	1-2	16	5	0	0	2	36.2	43	27	26	17	17	6	2	1	13	1	.281
2022	3.46	4-1	21	6	2	2	2	52.2	58	36	26	8	36	11	0	4	3	8	.275
Total	**4.07**	**5-3**	**37**	**11**	**2**	**2**	**4**	**89.1**	**101**	**63**	**52**	**25**	**53**	**17**	**2**	**5**	**16**	**9**	**.277**

Year	AVG	GP-GS	AB	R	H	2B	3B	HR	RBI	TB	SLG%	BB	HBP	SO	OB%	SF-SH	SB-ATT	FLD%
2021	.238	40-26	80	8	19	3	0	4	11	34	.425	11	2	21	.344	0-0	0-0	1.00
2022	.239	36-28	67	19	16	4	0	4	19	32	.478	16	5	20	.411	2-0	2-3	.281
Total	**.238**	**40-26**	**80**	**8**	**19**	**3**	**0**	**4**	**11**	**34**	**.425**	**11**	**2**	**21**	**.344**	**0-0**	**0-0**	**1.00**

BEFORE NEBRASKA

- Played four years for Cedar Rapids Kennedy High School in Cedar Rapids, Iowa
- Earned first-team all-conference and first-team all-metro honors each year and was an all-state pick twice
- Finished her career with a 67-7 record and a 0.77 ERA while recording 527 strikeouts and 40 walks
- Was a first-team all-state pick as a senior in 2020 after leading Kennedy to the state title
- Hit .501 with a 1.054 slugging percentage through four years and finished third in state history with 55 career home runs
- Led the Cougars to four straight Mississippi Valley Conference titles in 2017, 2018, 2019 and 2020 and was named the conference player of the year as a sophomore and junior
- Posted a 12-0 record with a 0.39 ERA as a senior
- Was named the Iowa Gatorade Player of the Year following her impressive junior season
- Helped the Cougars to a 33-6 record and the 2018 regional semifinals
- Finished with a 15-3 record and a 0.50 ERA while adding 133 strikeouts and four walks in 126.1 innings
- Batted .563, with 13 home runs and 41 RBIs as a junior
- Earned first-team all-state honors and was named to the Des Moines Register All-Iowa Softball team as a junior
- Was the all-metro player of the year as a sophomore
- Played club ball for the Nebraska Gold under Chad Perkins, Chad Marshall, Mark Nuismer and Larry Swift

PERSONAL

- Born on April 24, 2001
- Is the daughter of Mike and Laura Kinney
- Has one brother, Drake and one sister, Sydney
- Was a member of the National Honor Society and student government in high school

CAITLYNN NEAL

#19

[JUNIOR » RHP/UTL]

5-3 | L/R | DEWEY, ARIZ.

HONORS & AWARDS

Academic All-Big Ten (2022)
Four-Time Nebraska Scholar-Athlete Honor Roll
Tom Osborne Citizenship Team (2021, 2022)

2022 SEASON

- Played in 52 games with 41 starts
- Recorded a run against Penn State at the Big Ten Tournament
- Tallied a run in game two of the Indiana series
- Added one hit in game two of the Ohio State series
- Went 3-for-9 with a double at the Wisconsin series
- Finished the Minnesota series hitting .700 (7-for-10) with three doubles, one home run and nine RBIs
- Smashed her first career grand slam against Iowa, finishing the doubleheader with four RBIs
- Added four hits and three doubles with one RBI at the Michigan State series
- Added two hits in the Rutgers series
- Had one hit, two RBIs and three runs against Creighton
- Smashed her first career homer against Creighton
- Was 4-for-7 at the Rock Chalk Challenge including one double and one triple and four RBIs
- Was 1-for-3 against San Diego
- Went 2-for-4 in the home opening weekend against South Dakota State and Wichita State with three RBIs
- Was 1-for-4 at the Troy Cox Classic, recording one hit and three runs
- Started all five games at the UNI-Dome Classic in center field

2021 SEASON

PITCHING

- Made three relief appearances as a freshman
- Made her debut in the circle in game two against No. 23 Michigan
- Tossed a scoreless inning vs. the Wolverines
- Pitched the final 1.1 innings in game three at Rutgers, allowing one run
- Tossed two-thirds of an inning at No. 24 Minnesota

HITTING

- Played in 32 games with 21 starts
- Started 14 games in left field, four in center and three in right field
- Also appeared as a pinch runner seven times and as a defensive replacement once in addition to three relief outings as a pitcher
- Started the season opener against Indiana in left field
- Scored a run as a pinch runner in game two vs. the Hoosiers
- Also started in the win against Ohio State
- Went 5-for-12 with three runs and three RBIs in the Purdue series
- Hit safely in all three games, producing her first career hits
- Went 1-for-2 with two runs and her first two career RBIs in game one
- Was 3-for-3 with a run, RBI and stolen base in the series finale
- Had an RBI and scored a run in game one against Penn State
- Produced an RBI single in the series finale with Penn State
- Scored a run as a pinch runner in game three vs. Illinois
- Also scored as a pinch runner in game one at No. 24 Minnesota
- Started both games of the Wisconsin doubleheader in left field
- Had a hit and scored two runs in game one and drove in a run in game two
- Was 2-for-3 with her first two career doubles in the Maryland doubleheader
- Went 1-for-3 in Nebraska's win at Northwestern
- Her single came as part of Nebraska's two-run seventh-inning rally from a 4-3 deficit

BEFORE NEBRASKA

- Ranked 30th in her class by Extra Inning Softball
- Was a member of the 2019 USA U17 Women's National Team
- Helped team USA to a perfect 8-0 record in the Pan American Championships in October 2019
- Helped team USA become the first-ever U17 team to win the gold medal
- Pitched a complete seven-inning shutout and allowed just two hits in the championship game over Argentina
- Played two seasons on varsity for Bradshaw Mountain High School and finished her career with a 23-2 record, a 0.71 ERA, 15 shutouts and 265 strikeouts through 138.0 innings pitched
- Hit .613 with 95 hits, 88 runs, 68 RBIs and 17 homers through two varsity seasons
- Played 11 games as a senior before the rest of the season was cancelled due to the Coronavirus pandemic
- Finished with a 4-1 record, a 0.89 ERA and 61 strikeouts through 31.1 innings pitched in 2020
- Hit .526 with 20 runs, 20 hits, 23 RBIs and eight homers as a senior
- Helped Bradshaw Mountain High to the second round of the state championships as a junior
- Finished with a 0.66 ERA and earned 19 wins in her first varsity season
- Pitched 106.2 innings and recorded 204 strikeouts, while holding opponents to just a .063 batting average
- Earned third-team all-America honors and was a first-team all-region pick by the NFCA as a junior
- Named the MaxPreps Player of the Game six times and was a finalist for the Arizona Republic's Softball Player of the Year Award
- Named the Courier Female Athlete of the Year.
- Played travel ball for the Arizona Desert Thunder, the same club team as former Husker and family friend Mattie Fowler and fellow Husker Sydney Gray
- Coached by Kelly Fowler and Kenzie Fowler Quinn; Fowler Quinn was a former NFCA All-American for Arizona
- Also played for Sliderz Softball under coaches Larry Neal, Victor Hambrick, Brandon Ramirez and Tony Piazza
- Ran track in high school and was named the Most Outstanding Freshman in 2017
- Finished her career as the school record holder in the javelin

PERSONAL

- Born on Jan. 22, 2002
- Is the daughter of Larry Neal and Kelli Neal
- Has two younger brothers, Jacob and Hardy

CAREER STATS

Year	ERA	W-L	APP	GS	CG	SHO	SV	IP	H	R	ER	BB	SO	2B	3B	HR	WP	HBP	OPP. AVG
2021	10.50	0-0	3	0	0	0	0	2.2	6	4	4	1	0	0	0	2	0	0	.500
2022	49.00	0-0	2	0	0	0	0	1.0	3	7	7	3	1	1	0	1	0	1	.500
Total	**21.00**	**0-0**	**5**	**0**	**0**	**0**	**0**	**3.2**	**9**	**11**	**11**	**4**	**1**	**1**	**0**	**3**	**0**	**0**	**.500**

Year	AVG	GP-GS	AB	R	H	2B	3B	HR	RBI	TB	SLG%	BB	HBP	SO	OB%	SF-SH	SB-ATT	FLD%
2021	.190	32-21	58	12	11	2	0	0	6	13	.224	0	0	16	.186	1-0	1-0	.973
2022	.250	52-41	108	23	27	8	1	3	25	46	.426	6	2	23	.302	2-0	5-7	.963
Total	**.229**	**83-62**	**166**	**35**	**38**	**10**	**1**	**3**	**31**	**59**	**.355**	**6**	**2**	**39**	**.263**	**1-0**	**8-10**	**.967**

ABBEY NEWLUN

#20

[JUNIOR » INF]

5-7 | R/R | THE WOODLANDS, TEXAS

HONORS & AWARDS

Academic All-Big Ten (2022)
Nebraska Bronze Academic Medallion (2022)
Four-Time Nebraska Scholar-Athlete Honor Roll
Tom Osborne Citizenship Team (2021,2022)

2022 SEASON

- Played in 10 games with seven starts at first base
- Appeared as a pinch hitter in the game against Iowa
- Recorded her first career hit against UT Arlington

2021 SEASON

- Appeared in two games as a pinch hitter
- Made her debut as a pinch hitter in game two of the Purdue series
- Also pinch hit in game three of the Iowa series

BEFORE NEBRASKA

- Was a four-year varsity player for the Woodlands High School
- Finished her career with a .276 batting average through 112 games
- Recorded 59 runs, 69 hits, 49 RBIs, 16 doubles, three triples and nine home runs in her four-year career
- Earned all-district honors as a junior in 2019
- Helped the Highlanders to back-to-back district titles as a freshman and a sophomore
- Played travel ball with Scrap Yard International, the same club as fellow Nebraska softball freshman MJ Green
- Coached by Todd Leach, Lisa Norris and Connie May

PERSONAL

- Born on June 8, 2001
- Is the daughter of Craig and Stephanie Newlun
- Has two brothers, Logan and Garrett
- Is a life-long Husker fan as her father Craig was born and raised in Aurora, Neb., and graduated from Nebraska

CAREER STATS

Year	AVG	GP-GS	AB	R	H	2B	3B	HR	RBI	TB	SLG%	BB	HBP	SO	OB%	SF-SH	SB-ATT	FLD%
2021	.000	2-0	2	0	0	0	0	0	0	0	.000	0	0	1	.000	0-0	0-0	.000
2022	.125	10-7	8	1	1	0	0	0	0	1	.125	2	0	4	.300	0-0	0-0	1.000
Total	**.000**	**2-0**	**2**	**0**	**0**	**0**	**0**	**0**	**0**	**0**	**.000**	**0**	**0**	**1**	**.000**	**0-0**	**0-0**	**.000**

ABBIE SQUIER

#8

[JUNIOR » OF]

5-7 | R/R | LINCOLN, NEB.

HONORS & AWARDS

NFCA Second-Team All Midwest Region (2022)
First-Team All-Big Ten (2022)
Big Ten All-Defensive Team (2022)
Co-Big Ten Player of the Week (Feb. 14, 2022)
Academic All-Big Ten (2022)
Nebraska Gold Academic Medallion (2022)
Three-Time Nebraska Scholar-Athlete Honor Roll
Tom Osborne Citizenship Team (2021, 2022)

2022 SEASON

- Started all 57 games
- Earned Big Ten First-Team and All-Defensive Team honors
- Recorded a career-best 60 hits, 10 doubles, seven homers and 24 RBIs
- Tallied one hit in the Big Ten Tournament Championship game against No. 23 Michigan
- Added two hits and an RBI against Ohio State at the Big Ten Tournament
- Hit .444 with four hits including three doubles and one RBI in the Indiana series
- Tallied three hits including a double and an RBI at the Ohio State series
- Went 4-for-9 with one double at the Wisconsin series
- Added four hits including a double and two RBIs in the Minnesota series
- Went 2-for-4 in the doubleheader against Iowa with one RBI
- Added three hits at the Michigan State series
- Hit .500, going 5-for-10 in the Rutgers series with two homers and three RBIs
- Added two hits, two RBIs and two runs in the win over Creighton
- Was 2-for-6 with one RBI in the series win over No. 19 Michigan
- Tallied five hits at the Rock Chalk Challenge
- Recorded two homers in the win against South Dakota
- Had two hits including a double at the Cal State Fullerton/Long Beach State Tournament
- Added two hits and one RBI in the home opening weekend against South Dakota State and Wichita State
- Was 4-for-8 in the three-game series at Kansas
- Added four hits, five runs and two RBIs at the Troy Cox Classic
- Named Big Ten Co-Player of the Week (2/14/22)
- Recorded a hit in four of the five games at the UNI-Dome Classic and hit .500 on the weekend
- Tallied eight hits, four RBIs, one double and two home runs at the UNI-Dome Classic

2021 SEASON

- Played in 28 games with 10 starts
- Started seven games in left field, two games in right field and one as the designated player
- Also appeared as a pinch runner seven times, a pinch hitter seven times and a defensive replacement four times
- Made her debut as a pinch runner in the win over Indiana
- Started both games of the Michigan State doubleheader
- Went 1-for-2 with her first two career runs in game one
- Drove in the first run of her career in game two
- Saw her first action as a pinch hitter in game two against Purdue
- Earned her first career start as the designated player in the final game of the Rutgers series and found her way on base with a hit-by-pitch
- Appeared in two of the four games at No. 24 Minnesota
- Started the final two games of the Maryland series in left field
- Had a hit in both starts, including a two-run single
- Went 1-for-3 with an RBI in game two of the Iowa series
- Doubled in the series finale with the Hawkeyes
- Made her final start of the season in game two of the Northwestern series

BEFORE NEBRASKA

- Was a three-year letterwinner for Lincoln Southwest High School
- Ranked No. 95 in the 2020 signing class by Extra Inning Softball
- Finished her career with a batting average of .490 and a slugging percentage of .994
- Helped the Silver Hawks to four district championships and four state tournament appearances, which included a state title in 2018 and a runner-up finish in 2017
- Batted .495 with 18 home runs and finished with an on-base percentage of .604 as a senior
- Was a third-team NFCA All-American in 2018 after hitting a career-best .516 with 15 homers and 65 RBIs
- Hit .467 as a sophomore
- Named to the Lincoln Journal Star Super State team three times, which included first-team honors in 2018 and 2019
- Was named to the Omaha World-Herald All-Nebraska team as a junior and a senior
- Was a team captain and named best teammate in 2018 and 2019
- Was voted the most outstanding player as a senior
- Lettered in track and field, basketball and academics
- Was a member of the 2018 and 2019 Class A Girls Track and Field Championship Teams
- Was the 2018 shot put runner up, before claiming the state title in 2019
- Was named the Lincoln Southwest Female Athlete of the Year in 2017, 2018 and 2019.
- Played club for the Driven Academy Locos under Mike Barrett for six seasons before moving to Iowa Premier Gold
- Helped Iowa Premier Gold and coach Greg Dickel win the 2019 PGF Platinum National Championship

PERSONAL

- Born on Nov. 9, 2001
- Is the daughter of Jon and Michelle Squier
- Has one sister, Katie

CAREER STATS

Year	AVG	GP-GS	AB	R	H	2B	3B	HR	RBI	TB	SLG%	BB	HBP	SO	OB%	SF-SH	SB-ATT	FLD%
2021	.143	28-10	35	4	5	2	0	0	4	7	.200	3	3	8	.268	0-0	0-0	.875
2022	.364	57-57	165	44	60	10	0	7	24	91	.552	15	9	20	.440	2-1	5-6	.975
Total	**.325**	**85-67**	**200**	**48**	**65**	**12**	**0**	**7**	**28**	**98**	**.490**	**18**	**12**	**28**	**.409**	**2-1**	**5-6**	**.966**

AVA BREDWELL

#24

[SOPHOMORE » C/UTL]

5-7 | R/R | SHAWNEE, KAN.

HONORS & AWARDS

Big Ten Freshman of the Year (2022)
Big Ten All-Freshman Team (2022)
Big Ten Freshman of the Week (4/18/22)
Two-Time Nebraska Scholar-Athlete Honor Roll Member
Tom Osborne Citizenship Team (2022)

2022 SEASON

- Started 36 games
- Received Big Ten Freshman of the Year honors
- Earned a spot on the Big Ten All-Freshman team
- Was named Big Ten Freshman of the Week after going 5-for-9 in the Minnesota series with one RBI
- Went 4-for-5 in the Iowa doubleheader with a triple
- Had a career-high five RBIs in game one against Iowa
- Tallied a double and a triple and finished 4-for-11 at the Michigan State series
- Was 2-for-8 with a double and one RBI in the Rutgers series
- Hit a two-run homer in game one against No. 19 Michigan to help the Huskers to a 3-2 win
- Went 3-for-8 at the Rock Chalk Challenge
- Smashed her first career homer and three RBIs against Tulsa at the Rock Chalk Challenge
- Tallied four hits, five runs, a double and an RBI at the Cal State Fullerton/Long Beach State Tournament
- Added one hit and four runs in the opening home weekend against South Dakota State and Wichita State
- Started all five games as the catcher at the Troy Cox Classic
- Added one RBI on the weekend in Las Cruces, New Mexico
- Made her first career start behind the plate against New Mexico State

BEFORE NEBRASKA

- Was a four-year letterwinner for Mill Valley High School
- Named a Kansas 5A first-team all-state selection
- Played club softball for Aces Fastpitch
- Named to the honor roll all four years of high school
- Served as a volunteer coach with Strike Zone, a youth softball organization

PERSONAL

- Born on Jan. 7, 2003
- Is the daughter of Jeremy Bredwell and Jennifer Draskovich
- Her stepfather is David Draskovich
- Has one stepsister, Katie Draskovich

CAREER STATS

Year	AVG	GP-GS	AB	R	H	2B	3B	HR	RBI	TB	SLG%	BB	HBP	SO	OB%	SF-SH	SB-ATT	FLD%
2022	.301	47-36	93	25	28	3	2	2	15	41	.441	7	0	16	.347	1-0	2-2	.991
Total	**.301**	**47-36**	**93**	**25**	**28**	**3**	**2**	**2**	**15**	**41**	**.441**	**7**	**0**	**16**	**.347**	**1-0**	**2-2**	**.991**

MCKINLEY MALECHA

#00

[SOPHOMORE » C]

5-8 | R/R | LAKEVILLE, MINN.

PERSONAL
- Born on November 16, 2002
- Majoring in management
- Daughter of Brian and Jennifer Malecha
- Has three siblings, Madison, Mason and Morgan

HONORS & AWARDS
Two-Time Nebraska Scholar-Athlete Honor Roll Member
Tom Osborne Citizenship Team (2022)

2022 SEASON
- Added depth at the catcher position
- Appeared as a pinch runner in one game

BEFORE NEBRASKA
- Earned all-state honors for her high school, Lakeville North
- Was a three-time team captain for Lakeville North High School
- Selected to the Minnesota High School all-star game
- Standout catcher from the Midwest Speed club program
- Played on varsity for Lakeville North High School as an eighth grader
- Received Academic All-State honors as a senior
- Minneapolis Tribune All-Metro as a senior
- Three-time All-Conference and All-Region selection

CAREER STATS

Year	AVG	GP-GS	AB	R	H	2B	3B	HR	RBI	TB	SLG%	BB	HBP	SO	OB%	SF-SH	SB-ATT	FLD%
2022	.000	1-0	0	0	0	0	0	0	0	0	.000	0	0	0	.000	0-0	0-0	.000
Total	**.000**	**1-0**	**0**	**0**	**0**	**0**	**0**	**0**	**0**	**0**	**.000**	**0**	**0**	**0**	**.000**	**0-0**	**0-0**	**.000**

KENDALL MANGEL

#88

[REDSHIRT FRESHMAN » RHP]

5-5 | R/R | CHINO HILLS, CALIF.

2022
- Redshirted in her first season at Nebraska

BEFORE NEBRASKA
- Four-year member of the varsity team at Chino Hills High School
- Made over 70 appearances in the circle which included 65 starts and 415.2 innings pitched
- Tossed 45 complete games for the Huskies and 16 shutouts in her first three years
- Had a career record of 58-9 and a 1.48 ERA with 253 strikeouts through her first three seasons
- Named a PGF Regional All-American in 2021
- Named MaxPreps Freshman of the Year in 2018
- Earned first-team All-America honors in 2018 by MaxPreps
- Second-team All-American (MaxPreps, 2019)
- Received All-State honors as a freshman and sophomore
- Personal
- Played club ball for Corona Angels under Head Coach Marty Tyson

PERSONAL
- Born on Feb. 23, 2003
- Daughter of Russell and Misti Mangel
- Has one sister, MacKenzie Mangel, and one brother, Tyler Beedle
- Majoring in psychology

KATELYN CANEDA

#66

[FRESHMAN » INF]

5-2 | L/R | CERRITOS, CALIF.

BEFORE NEBRASKA
- Helped Cerritos High School to three CIF Southern Section Division 3 Semifinals
- 605 first team All-League
- Played club softball for the Corona Angels under coach Marty Tyson

PERSONAL
- Born on March 15, 2004
- Daughter of Roger and Marie Caneda

DAKOTA CARTER

#55

[FRESHMAN » OF]

5-5 | L/R | EASTVALE, CALIF.

BEFORE NEBRASKA
- Four-year letterwinner at Roosevelt High School
- 2020-21 Big VIII All-League first-team selection
- Helped her team to a runner-up finish at the 2021 CIF Southern Section Championships
- First-team All-CIF
- Ranked as the No. 78 pick and No. 40 prospectoutfielder by Extra Innings Softball
- Played club softball for Corona Angels under coach Marty Tyson
- Helped Corona Angels 16U team to a Alliance Fastpitch National Championship Runner-Up finish with coach Dena Slye

PERSONAL
- Born on Jan. 18, 2004
- Daughter of Ondra and Michelle Carter
- Has three sisters, Britnee, Dallas and Nicole

ALINA FELIX

#26

[FRESHMAN » INF/OF]

5-7 | R/R | TUCSON, ARIZ.

BEFORE NEBRASKA
- All-Region first-team selection for Canyon del Oro High School
- Batted .532 during her junior year at Canyon del Oro
- Played club softball for Desert Thunder under coach Jorge Campos

PERSONAL
- Born on June 9, 2004
- Daughter of Daniel and Cindy Felix
- Has one younger sister, Liana

ASHLEY SMETTER

#32

[FRESHMAN » INF]

5-5 | R/R | LINCOLN, NEB.

BEFORE NEBRASKA

- 2022 NFCA Third-Team High School All-American
- Two-time Lincoln Journal Star Super State first-team Selection
- Four-Year Letterwinner
- Helped Lincoln Southwest to two Class A State Championships
- Ranked No. 140 recruit by Extra Innings Softball in her position group
- Played club softball for Iowa Premier Gold National under coach Greg Dickel

PERSONAL

- Born on April 14, 2004
- Daughter of Sean Smetter and Shanda Roberts
- Plans on majoring in business

TALIA TOKHEIM

#11

[FRESHMAN » OF]

5-7 | R/R | SAN CARLOS, CALIF.

BEFORE NEBRASKA

- Ranked as the No. 44 overall recruit by Extra Innings Softball
- Played softball for Sequoia High School
- Tied for the most home runs with four at the 2021 Alliance Championships
- 2021 Alliance Fastpitch All Tournament Team
- Played club softball for West Bay Warriors under coach Ray McDonald

PERSONAL

- Born on May 23, 2004
- Daughter of David and Susan Tokheim
- Has two younger sisters, Teagan and Tatum
- Plans on majoring in business at Nebraska

HAIDYN WARNER

#77

[FRESHMAN » C]

5-9 | R/R | ORO VALLEY, ARIZ.

BEFORE NEBRASKA

- Helped Ironwood Ridge HS win the 2019 5A State Championships
- 2019 5A Freshman of the Year
- 2019 All-Region Second Team
- 2021 5A All-Region First Team
- Played club softball for Desert Thunder under coach Jorge Campos

PERSONAL

- Born on April 12, 2004
- Daughter of Brent and LeAynne Warner
- Plans on majoring in nutrition and health sciences

RHONDA REVELLE

[HEAD COACH | 31ST SEASON]

1,069-636 CAREER | 1,061-620 AT NEBRASKA

Entering her 31st year at her alma mater, Rhonda Revelle has led the Huskers to more than 1,000 victories. Revelle was a three-year letterwinner while a student at Nebraska, reaching the first-ever Women's College World Series as a 1982 All-Big Eight selection.

Revelle, a native of Eugene, Oregon, was named the head coach at Nebraska in 1993 and has gone on to become the winningest coach of any sport in Nebraska history with a 1,061-620 record over her first 30 seasons. Revelle has led the Huskers to 21 postseason appearances and three Women's College World Series (1998, 2002 and 2013). She has been a part of 34 of Nebraska's 47 seasons of softball as either a player or coach, totaling 88-percent of the Huskers' wins. Revelle, alongside Lori Sippel and Diane Miller, are the longest tenured active coaching staff in Division I softball.

Revelle is one of only six active Division I softball coaches to have tallied more than 1,000 wins with their current program. She currently ranks fifth in total wins at a program with 1,061 victories.

COACHING ACCOLADES

- **Winningest Coach in Nebraska Athletic History (male or female)**
- **Winningest Coach in Nebraska Softball History**
- **National Fastpitch Coaches Association Hall of Fame (2010)**
- **Five-Time NFCA Midwest Region Staff of the Year (1998, 2002, 2013, 2014 & 2022)**
- **Midwest Region Coach of the Year (1995)**
- **Four-Time Conference Coach of the Year (Big Eight: 1995; Big 12: 1998, 2001; Big Ten: 2014)**
- **Winner of Eight Conference Titles**
- **Winner of Four NCAA Regional Championships**
- **Coached 22 All-Americans at Nebraska**
- **Coached 14 Academic All-Americans at Nebraska**
- **Dr. Barbara Hibner Trailblazer Award Recipient (2007)**

PLAYING ACCOLADES

- **Member of Nebraska's 1982 Women's College World Series (Inaugural Year)**
- **1982 All-Big Eight Selection**
- **Nebraska Single-Season Saves Record Holder (7 in 1983)**
- **Nebraska Softball Hall of Fame (1997)**
- **Five-Time ASA All-American**

NCAA TOURNAMENT HISTORY

- **Reached the NCAA Tournament in 21 of her 30 years at Nebraska**
- **Fourth-most NCAA Tournament appearances among active Division I coaches**
- **Led Nebraska to eight top-10 finishes in the NCAA Tournament**
- **Three trips to the Women's College World Series (1998, 2002 & 2013)**
- **Guided Nebraska to 15 top-20 national finishes**

ADMINISTRATIVE EXPERIENCE

- **Three-time NFCA President (1999-2002, 2005-06, 2013-16)**
- **Nebraska Senior Woman Administrator (2006-08)**
- **NFCA All-America Midwest Regional Representative (2019-2022)**
- **NFCA Board of Directors Special Advisor (2022-Present)**

REVELLE'S COACHING TREE

Coach Revelle is dedicated to the development of her student-athletes. She has been a mentor to many of her players, including five recent individuals who are Division I coaches:

- **MJ Knighten (2014-17): Head Coach at San Diego**
- **Kiki Stokes (2013-16): Head Coach at Kansas City**
- **Courtney Breault (2012-13): Assistant Coach at Clemson**
- **Tatum Edwards (2011-14): Assistant Coach at San Diego**
- **Tori Tyson (2008-11): Head Coach at Howard**

COMMUNITY INVOLVEMENT

Coach Revelle is dedicated to giving back to the state of Nebraska as well as the softball community. Examples of her service include:

- **Speaking engagements with various community organizations**
- **Blue Hill Community Schools Staff Retreat**
- **Child Advocacy Center Ground Breaking**
- **Speaker at Ameritas Annual Tailgate**
- **Wedding officiant including those of former student-athletes**
- **YMCA group cycling instructor**

THE WINNINGEST COACH IN NU HISTORY

Rhonda Revelle has won 1,061 games at Nebraska, more wins than any other coach - male or female - in the history of Nebraska Athletics. Revelle passed baseball coach John Sanders as Nebraska's all-time wins leader with her 768th victory on March 3, 2013. She became Nebraska softball's all-time wins leader with her 189th victory on April 11, 1998.

RANKING HIGHLY AMONG ACTIVE COACHES

Not surprisingly given her Hall-of-Fame status, Revelle compares well to her active coaching peers. Revelle ranks eighth among all active Division I coaches with 1,069 career victories and is one of only 25 coaches in NCAA Division I history to record 1,000 career wins. Revelle is also one of only six active Division I coaches who has taken her team to 20 NCAA Tournaments, and her 47 wins in the NCAA Tournament rank 9th nationally among active coaches.

REVELLE'S RANKINGS AMONG ACTIVE DIVISION I COACHES

Category	Total	Rank
NCAA Tournament Appearances	21	T-4th
Wins at Current School	1,061	5th
Career Victories	1,069	6th
NCAA Tournament Wins	48	8th

AN NCAA TOURNAMENT REGULAR

Revelle has guided Nebraska to the NCAA Tournament in 21 of her 29 seasons, including 21 of the last 28 years. Revelle is fourth among all active Division I coaches with her 20 NCAA Tournament appearances, and among those five coaches, only two have fewer coaching years than Revelle (Oklahoma's Patty Gasso and Alabama's Patrick Murphy).

Revelle has led Nebraska to eight top-10 finishes in the NCAA Tournament, including three trips to the Women's College World Series.

NCAA TOURNAMENT APPEARANCES AMONG ACTIVE COACHES

Coach, School	Total
Patty Gasso, Oklahoma	27
Jo Evans, UC Santa Barbara	26
Patrick Murphy, Alabama	23
Rhonda Revelle, Nebraska	**21**
Karen Weekly, Tennesse	21

TOP NATIONAL FINISHES THE NORM

Revelle has guided Nebraska to 15 top-20 national finishes and eight top-10 finishes. She posted top-10 national finishes when Nebraska advanced to the Women's College World Series in 1998, 2002 and 2013, and she added five more top-10 finishes when Nebraska fell one round shy of the WCWS in 1997, 1999, 2000, 2004 and 2014.

ACADEMIC ALL-AMERICA TRADITION THRIVES

Nebraska softball is second in the nation with 30 academic All-Americans, a total that is the fourth-highest in NCAA history among all female athletic programs. Revelle has contributed to that total, producing 14 academic All-Americans in her first 30 seasons.

MOST ACADEMIC ALL-AMERICANS DURING REVELLE'S TENURE

Coach, School	Total
Patrick Murphy, Alabama	33
Karen Weekly, Tennessee	24
Tim Walton, Florida	21
Rhonda Revelle, Nebraska	**14**

**active Division I coaches only*

A HALL-OF-FAME COACH

Revelle earned the highest honor a collegiate softball coach can achieve in 2010, when she was inducted into the National Fastpitch Coaches Association Hall of Fame. Revelle is a member of an elite fraternity, as she is one of only 78 coaches to be enshrined in the NFCA Hall of Fame. Revelle is one of eight Hall of Famers who are actively coaching at the Division I level in 2023.

COACH OF THE YEAR IN THREE CONFERENCES

Revelle has been named coach of the year in three conferences during her career. Revelle was named Big Eight Coach of the Year in her third season at Nebraska in 1995, and she was the Big 12 Coach of the Year in both 1998 and 2001. In 2014, Revelle was honored as the Big Ten Coach of the Year.

HUSKERS A FIXTURE IN NATIONAL RANKINGS

The NFCA top-25 poll began in 1995 and in its 28-year history, the Huskers have been ranked in the final poll 15 times, all under head coach Rhonda Revelle. Nebraska was one of only six programs in the country to end the season with a national ranking in each of the first 12 years of the poll's existence. Revelle has guided Nebraska to 12 top-20 final rankings, eight top-15 rankings and three top-10 rankings.

Revelle also led NU to its highest national ranking when the Huskers spent three weeks ranked third during the 2003 season. Revelle has also guided Nebraska to its only three victories over a No. 1-ranked team.

FROM NEBRASKA TO THE OLYMPICS

Before the 2020 Tokyo Olympics, softball was last included in the Olympic Games in 2008. That season, two of Rhonda Revelle's former Huskers competed for Team Canada, helping the Canadians to a fourth-place finish. Revelle was one of only five college coaches to have multiple former players compete in the 2008 Olympics. She trailed only Arizona's Mike Candrea for the most former players competing in the Beijing Olympics. Softball returned to the Olympics in 2020 and former Husker All-America catcher Taylor Edwards was one of 18 players selected to represent the United States at the Olympics. Edwards was one of just two former Big Ten players to make the roster. However, the Olympics were postponed until 2021 because of the Coronavirus pandemic, and Edwards served as an alternate for Team USA.

FAN SUPPORT GROWS FOR NU SOFTBALL

In addition to her coaching duties, Revelle is also committed to growing the popularity of Husker softball. She was instrumental in Bowlin Stadium being built, and since the facility opened in 2002, the Huskers have ranked in the top 10 nationally in attendance six times.

Nebraska softball's popularity has continued to grow, reaching new heights in recent seasons. In 2016, the Huskers averaged a school-record 1,006 fans per game. That same season, Nebraska set a world record for the largest softball tailgate when 2,302 fans came out to watch the Huskers take on top-ranked Michigan.

REVELLE PROVIDES LEADERSHIP ON NATIONAL LEVEL

Rhonda Revelle's impact is not limited to Nebraska. She has served as a visionary leader for the sport and finished her third term as president of the National Fastpitch Coaches Association in 2016. Revelle also served previous stints as the organization's president from 1999-2002 and 2005-06. Revelle most recently served as the NFCA All-America Midwest Regional Representative.

In addition to her coaching duties, Revelle has also been the top female administrator for Nebraska Athletics, serving as the Huskers' Senior Woman Administrator from 2006 to 2008 before returning her full-time focus to coaching.

REVELLE'S SEASON HIGHLIGHTS

1993: REVELLE BEGINS REBUILDING PROJECT
Nebraska won 18 games in Rhonda Revelle's first season, as she laid the foundation to return the Husker softball program to the traditional success she helped create as a player. Nebraska posted a fifth-place finish in the Big Eight Conference led primarily by underclassmen, and Revelle produced her first academic All-American.

1994: SETTING THE STAGE FOR A RETURN TO PROMINENCE
The Huskers improved their victory total by three games in 1994, winning 21 games in Revelle's second season. While the progress was slower than Revelle may have hoped, the 1994 season set the stage for a breakthrough 1995 campaign, and Revelle coached an academic All-American for the second straight year.

1995: HUSKERS BACK IN THE NCAA TOURNAMENT
Nebraska's re-emergence on the national scene began to fully take shape in Revelle's third season, when she was named the 1995 Big Eight Conference and NFCA Midwest Region Coach of the Year. The honors came after Revelle guided Nebraska to a school-record 43 victories and a No. 18 final ranking in the inaugural NFCA top-25 poll. Nebraska advanced to the NCAA Tournament for the first time in seven seasons and recorded a top-20 national finish. Individually, Tobin Echo-Hawk and Ali Viola, the 1995 Big Eight Player of the Year, were each named second-team All-Americans, becoming the first Huskers to earn All-America status in eight seasons. They were the first pair of Husker hitters to earn All-America honors in the same season.

1996: MAINTAINING THE SUCCESS
Revelle posted another 40-win season in 1996, and the Huskers were the runner-up at the inaugural Big 12 Tournament. Nebraska advanced to the NCAA Tournament and finished in a tie for 17th for the second year in a row. The Huskers also ended the season with a No. 18 national ranking for the second straight season. Echo-Hawk and Viola repeated as All-America selections, and Revelle also coached her third player to academic All-America accolades.

1997: RELOADING, NOT REBUILDING
Revelle's first freshman class was instrumental in returning Nebraska to national prominence. Following that group's graduation, the 1997 season proved Revelle had a formula for sustained success. The Huskers made a third straight trip to the NCAA Tournament, posting a top-10 finish for the first time in a decade. The strong finish helped Nebraska earn a No. 25 national ranking and Jennifer Lizama became the third different Husker to earn All-America accolades in three seasons.

1998: HUSKERS RETURN TO THE WCWS
In 1998, Nebraska enjoyed its first championship season in a decade. NU finished with a 48-12 record in Revelle's sixth season, setting school records for wins and win percentage. Revelle picked up Big 12 Conference Coach-of-the-Year honors after Nebraska swept through the league with a perfect 20-0 record en route to capturing the conference regular-season and tournament titles, posting the only undefeated conference season in Big 12 history. Included in that run was a 4-1 victory at Baylor on April 11, which made Revelle the winningest coach in program history (189). Nebraska won a home regional to advance to the Women's College World Series, where the Huskers finished in a tie for fifth to earn a No. 5 national ranking. The Huskers had a school-record three players earn All-America recognition while adding another academic All-American. Jenny Voss also became the first pitcher in program history to earn first-team All-America honors. Ali Viola ended her career with a third All-America award and a second Big 12 Player-of-the-Year honor.

1999: NU KEEPS ROLLING AFTER LOSING TALENTED SENIORS
Following the record-breaking 1998 season, Nebraska nearly made another run to Oklahoma City in Revelle's seventh season. Despite graduating a pair of All-Americans, the Huskers caught fire in the postseason, finishing as the runner-up at the Big 12 Tournament before winning four games in the NCAA Tournament. The Huskers lost to Arizona State, 4-2, in the regional championship game with a trip to the Women's College World Series on the line. Nebraska's third consecutive top-10 national finish helped the Huskers end the 1999 season with a No. 20 national ranking. Jennifer Lizama earned first-team All-America honors, becoming Revelle's third first-team All-American.

2000: NEW CENTURY, NEW RECORD WIN TOTAL
Nebraska won a school-record 52 games in Revelle's eighth season. The Huskers finished second in the Big 12 - behind eventual national champion Oklahoma - before winning the Big 12 Tournament. Making its sixth consecutive NCAA Tournament appearance, NU posted a top-10 finish for the fourth straight year and was ranked 14th in the final poll. Individually, Nebraska had multiple All-Americans for the fourth time in six seasons.

2001: A SECOND STRAIGHT 50-WIN SEASON
In 2001, Nebraska dominated the Big 12 Conference, finishing 16-2 to win the regular-season title. The Big 12 Coach of the Year, Revelle led the Huskers to a school-record 18 straight victories. Nebraska finished in a tie for 17th at the NCAA Tournament and was ranked 14th in the final NFCA poll.

2002: HUSKERS HEAD BACK TO OKLAHOMA CITY
The Huskers made it back to the Women's College World Series in 2002. Nebraska posted a school-record 23-game winning streak, helping the Huskers spend six consecutive weeks ranked fourth in the polls. Nebraska then swept through NCAA Regional play to advance to the Women's College World Series. The Huskers won one game in Oklahoma City while losing a pair of one-run heartbreakers. Nebraska earned a No. 6 final ranking and posted a top-10 finish in the NCAA Tournament for the fifth time in six seasons. Kim Ogee became the first player under Revelle to earn academic and athletic All-America honors in the same season.

2003: HUSKERS CLAIM HIGHEST RANKING EVER
The 2003 season once again saw Nebraska rise to new heights. The Huskers opened the season ranked in the preseason top five for the first time ever. Revelle's team quickly ascended to the No. 3 spot in the poll, spending three consecutive weeks in the highest ranking Nebraska has ever achieved. Each of the Huskers' final 13 losses on the season were by two runs or less and Nebraska had to settle for a No. 13 final ranking following a loss in the NCAA Regional semifinals at Bowlin Stadium.

2004: NEBRASKA SWEEPS BIG 12 TITLES
In Revelle's 12th season, the 2004 Huskers swept the Big 12 Conference regular-season and tournament titles but received a tough draw for the NCAA Tournament. Nebraska was unable to get past California in the NCAA Regional final, as the Huskers ended their season with a 45-17 record and a No. 14 ranking, while the Bears went on to finish as the national runner-up. Nebraska posted a ninth-place national finish behind Peaches James, a second-team All-American and the 2004 Big 12 Player of the Year.

2005: NU HOSTS NCAA REGIONAL FOR THIRD STRAIGHT YEAR
Nebraska faced a tough schedule in 2005, but Revelle's team won 36 games to earn a No. 25 ranking in the final poll. Nebraska was selected to host an NCAA Regional for the third straight season, but the Huskers were eliminated with a pair of one-run losses after winning their opener. Revelle won her 500th game at Nebraska when the Huskers defeated Cal State Fullerton, 8-0, on March 19.

2006: NEBRASKA POSTS 44-12 RECORD
Nebraska finished 44-12 in Revelle's 14th season and posted the program's fourth-highest winning percentage. The Huskers finished second in the Big 12 and advanced to another NCAA Regional final, posting a top-20 national finish for the 11th time in 12 seasons. NU ended the season ranked 14th, the final year of its run as one of only six programs nationally to be ranked in every final NFCA poll during the poll's first 12 years in existence. While Nebraska did not produce an All-American in 2006, the Huskers had multiple academic All-Americans for the first time under Revelle.

2007: HUSKERS MAKE 13TH STRAIGHT NCAA TOURNAMENT
The 2007 Huskers featured one of the top pitching staffs in school history, as Nebraska finished ninth nationally in ERA. NU finished with 37 wins and was selected to host a fourth NCAA Regional at Bowlin Stadium in five seasons. Despite a solid season, Nebraska finished the year unranked, snapping a streak of 12 consecutive seasons with a final national ranking.

2008: YOUNG HUSKERS OVERCOME CHALLENGES TO FINISH STRONG
Revelle faced arguably her toughest challenge in her 16th season. The 2008 Huskers were without a single senior and ace Molly Hill - the 2007 Big 12 ERA champion - missed more than a month due to injury. NU was also without pitching coach Lori Sippel for most of the year, as Sippel was preparing Team Canada for the 2008 Olympics. The challenges were too many for NU to overcome, as Nebraska posted its first losing season since 1994, but the Huskers did make a run to the championship game of the Big 12 Tournament, while Hill finished the year strong to earn academic All-America accolades.

2009: NU WINS 35 GAMES, RETURNS TO POSTSEASON
The Huskers made it back to the postseason in 2009, totaling 35 wins and earning a trip to the Knoxville (Tenn.) Regional. Nebraska posted a 10-game improvement in the win column from 2008 to 2009. Revelle picked up her 650th win at Nebraska in the Huskers' win over regional champion Jacksonville State in the NCAA Tournament opener. Individually, Molly Hill was named a first-team academic All-American.

2010: HUSKERS POST 14TH 30-WIN SEASON UNDER REVELLE

Nebraska added an academic All-American for the third straight season in 2010, when Robin Mackin was a second-team selection. The Huskers also had a program-record five players selected to the academic all-district first or second team, while producing three all-region selections on the field. As a team, Nebraska produced a 30-win season and qualified for the NCAA Tournament. Nebraska won one postseason game while making the NCAA Tournament with a roster that featured 11 first- or second-year players.

2011: HUSKERS RETURN TO NATIONAL RANKINGS

Revelle challenged her team to put Nebraska softball back on the national map in 2011, and her team accomplished just that. NU posted the best start in school history and finished with a 41-14 record, winning 40 games and advancing to an NCAA Regional final for the first time in five seasons. Along the way, Nebraska rose to 11th in the polls while defeating No. 1 Florida to give the program its first-ever victory over a No. 1 team. Taylor Edwards earned third-team All-America honors as a freshman. She was the nation's only freshman position player named to an All-America team, while she also became the first Nebraska catcher to earn All-America accolades. A pair of Huskers were academic All-America honorees.

2012: NEBRASKA MOVES TO BIG TEN CONFERENCE

In 2012, Revelle guided Nebraska to a third-place finish in its first year as a member of the Big Ten Conference. Although the Huskers' 33-22 record wasn't enough to get them into the NCAA Tournament, 10 of the Huskers' 13 non-conference losses came against teams that made the NCAA Tournament, including four losses to teams that won an NCAA Regional. Nebraska picked up six wins over postseason teams in 2012, including a three-game sweep over NCAA Regional finalist Northwestern in the Huskers' first-ever Big Ten Conference series. Nebraska finished with a 15-1 record at Bowlin Stadium.

2013: WORLD SERIES BERTH, COACHING RECORD

In 2013, leading a group that featured seven freshmen among its 16 players and only one pitcher with collegiate experience, Revelle helped Nebraska go from unranked in the preseason polls to a No. 8 final ranking, the program's first NCAA Super Regional appearance and a trip to the Women's College World Series. Nebraska finished 45-16, tying for the fifth-most victories in school history, including a 1-0 win at No. 1 Oklahoma. One day after the Oklahoma victory, Revelle led Nebraska to a doubleheader sweep at Oklahoma State, when she became Nebraska's all-time wins leader across all sports. NU earned the No. 14 seed for the NCAA Tournament, and the Huskers swept through their home regional. Nebraska then went 2-1 in a best-of-three Super Regional series at No. 3 Oregon. In Oklahoma City, the Huskers lost a pair of one-run, extra-inning games, finishing in seventh place. Tatum Edwards was named a second-team All-American in 2013.

2014: REVELLE WINS FIRST BIG TEN TITLE

In 2014, Revelle was named the Big Ten Coach of the Year. Nebraska won 44 games and captured its first Big Ten championship while winning an NCAA Regional title for the second straight year. The Huskers won four games in less than 24 hours to win the NCAA Columbia (Mo.) Regional. NU's season ended with a pair of one-run losses at No. 2 Alabama in Super Regional play. With the fewest upperclassmen of any NCAA Tournament, Nebraska posted a second straight top-10 national finish. Lone seniors Tatum (third team) and Taylor (first team) Edwards both earned All-America accolades.

2015: HUSKERS SURGE TO POSTSEASON WITH STRONG FINISH

In 2015, Revelle guided a roster that featured eight newcomers to the NCAA Tournament. NU struggled early but won 15 of its final 20 games to finish with 35 victories. The Huskers made it to the championship game of the Big Ten Tournament, falling to eventual national runner-up Michigan. Nebraska won one game in the NCAA Tournament before suffering a one-run, 10-inning loss at No. 5 LSU, which went on to finish third at the Women's College World Series. Individually, Kiki Stokes was named a third-team All-American.

2016: NU ADVANCES TO ANOTHER NCAA REGIONAL FINAL

Nebraska advanced to an NCAA Regional Final for the third time in four seasons in 2016, earning a top-20 national finish while posting a 35-21 record. Led by first-team All-American MJ Knighten and third-team All-American Kiki Stokes, Nebraska knocked off three top-10 teams in 2016, including a 1-0 victory over No. 1 Michigan that marked the program's third win over a No. 1 team - all during Revelle's tenure. Off the field, Nebraska became the first softball program in NCAA history to total 30 CoSIDA Academic All-Americans when Mattie Fowler was named to the first team. The Huskers also set a season attendance record in 2016, averaging 1,006 fans per game at Bowlin Stadium.

2017: YOUNG HUSKERS MAKE PROGRESS

With a returning roster that featured fewer career returning at bats and innings pitched than the Huskers lost to graduation, one of Revelle's least experienced teams also had the challenge of facing one of the toughest schedules in school history. NU played 24 of its 54 games against opponents who earned a top-25 ranking, including each of its first 11 games. Although Nebraska was never able to fully overcome a slow start against top competition, the Huskers had four three-game sweeps in Big Ten Conference play to post the program's sixth consecutive top-five conference finish. Highlighting the success in league play was a three-game sweep at No. 22 Wisconsin, which marked the first three-game sweep of a ranked conference opponent in Nebraska softball history.

2018: NU SEES IMPROVEMENTS, REVELLE REACHES MILESTONE

The 2018 Nebraska softball team featured many new faces and almost a completely new infield. However, the Huskers still finished 31-23, winning seven more games than the previous season. NU went 10-5 in its first three tournaments, which included wins over No. 19 BYU, No. 15 Utah and No. 6 Texas A&M. Nebraska finished conference play with a 9-13 record and earned a spot in the Big Ten Tournament for the sixth straight year. Individually, Kaylan Jablonski, Tristen Edwards and Alyvia Simmons emerged as elite players and earned all-conference honors. Jablonski and Simmons also earned all-region accolades. Jablonski also became the first player in NCAA history to hit three home runs in a game and also be the winning pitcher in that game. Revelle coached her 1,500th career game and picked up her 950th win at Nebraska in 2018.

2019: YOUNG PLAYERS STEP UP, HUSKERS GROW AS A TEAM

The 2019 season was one of growth for Nebraska softball. The Huskers welcomed eight newcomers to the squad, including seven freshmen. As a young team, Nebraska relied heavily on the new class, but they stepped up and gained a lot of immediate experience. Freshmen Courtney Wallace and Lindsey Walljasper pitched and hit for the Huskers and were Nebraska's two primary pitchers. The pair, along with classmate Peyton Glatter, emerged as powerful hitters for Nebraska and helped the Husker offense. Junior Tristen Edwards was explosive at the plate, setting several school records. Edwards earned all-conference and all-region honors. Senior catcher Bri Cassidy also earned all-region honors, while fellow senior Alyiva Simmons was an all-conference outfielder for Nebraska.

2020: SEASON CUT SHORT DUE TO COVID-19

The 2020 season was cut short due to the Coronavirus pandemic. Nebraska played just 23 games before the season ended. On Feb. 8, Head Coach Rhonda Revelle picked up her 1,000th career win as a head coach with a 16-3 five-inning run-rule win. Tristen Edwards led the conference in slugging (1.000), runs scored (28), hits (33), doubles (10), home runs (11) and total bases (76) and ranked third in the Big Ten in batting average (.434).

2021: REVELLE PICKS UP 1,000 WINS AT NEBRASKA

Coach Revelle picked up her 1,000th win at Nebraska during the 2021 season, the first coach, male or female, to do so for the Huskers. NU finished .500 on the season after playing a conference-only schedule in accordance with the Big Ten's pandemic protocols. The Huskers played 44 conference games, the most in school history.

2022: HUSKERS CLAIM BIG TEN TOURNAMENT TITLE

The 2022 season was highlighted by the Huskers clinching their first Big Ten Tournament title. The conference title gave NU an automatic bid to the NCAA Tournament. Cam Ybarra earned third-team All-America honors while Courtney Wallace received the Rawlings/NFCA Gold Glove Award.

REVELLE'S YEAR-BY-YEAR COACHING BREAKDOWN

NEBRASKA WESLEYAN (1987)

Year	Record	Conference	Place	Tournament	Postseason
1987	8-16	7-5	N/A	N/A	DNQ

NEBRASKA (1993-PRESENT)

Year	Record	Conference	Place	Tournament	NCAA Finish
1993	18-23	5-11*	5th	N/A	DNQ
1994	21-33	1-15*	6th	N/A	DNQ
1995	43-20	10-6*	3rd	N/A	Regional
1996	42-23	10-8^	4th	2nd	Regional
1997	29-24	10-6^	4th	5th	Regional
1998	48-12	16-0^	1st	1st	WCWS
1999	35-21	10-8^	4th	2nd	Regional
2000	52-21	15-2^	2nd	1st	Regional
2001	51-15	16-2^	1st	5th	Regional
2002	50-14	11-5^	3rd	2nd	WCWS
2003	39-17	10-8^	t-6th	t-4th	Regional
2004	45-17	14-3^	1st	1st	Regional
2005	36-23	9-9^	7th	t-5th	Regional
2006	44-12	13-4^	2nd	t-3rd	Regional
2007	37-20	10-8^	5th	t-5th	Regional
2008	25-28	4-14^	t-9th	2nd	DNQ
2009	35-19	9-9^	5th	t-5th	Regional
2010	30-29	7-11^	t-7th	t-5th	Regional
2011	41-14	9-9^	6th	N/A	Regional
2012	33-22	14-9!	3rd	N/A	DNQ
2013	45-16	16-6!	2nd	t-3rd	WCWS
2014	44-18	18-5!	t-1st	t-5th	Super Regional
2015	35-23	17-6!	3rd	2nd	Regional
2016	35-21	13-9!	5th	t-5th	Regional
2017	24-29	13-10!	5th	t-9th	DNQ
2018	31-23	9-13!	9th	t-9th	DNQ
2019	21-31	9-14!	t-8th	t-9th	DNQ
2020	9-14	-- ended early due to Coronavirus pandemic --			
2021	22-22	22-22!	8th	N/A	DNQ
2022	41-16	17-5!	2nd	1st	Regional
Career	**1,069-636**	**344-242**	**--**	**--**	**--**
Nebraska	**1,061-620**	**320-232**	**--**	**--**	**--**

*Big Eight (16-32, .333) ^Big 12 (173-106, .620) !Big Ten (148-99, .599)

LORI SIPPEL

[ASSOCIATE HEAD COACH]

34th SEASON

One of the best pitchers in NCAA history is also one of the sport's best pitching coaches. Lori Sippel is in her 34th year as a coach with the Nebraska softball program entering 2023. As part of the longest tenured coaching staff in Division I softball alongside Revelle and Miller, Sippel has been a part of 1,365 of Nebraska's 1,542 all-time victories as either a player or a coach.

Sippel started as an assistant coach in 1990 and was elevated to associate head coach in 2003. Sippel has helped Nebraska set nearly every pitching record, while her pitchers have often played the leading role in the Huskers 21 NCAA Tournament appearances in the last 33 years. Sippel also coaches the outfielders. Sippel has been a part of 16 conference championships and five Women's College World Series teams as either a player or a coach.

Sippel started in the circle from 1985-88 and was a two-time All-American for Nebraska. The first Husker to have her jersey retired, Sippel was a member of the inaugural Nebraska Athletics Hall of Fame class. She was also named the 1988 Softball Academic All-American of the Year.

COACHING ACCOLADES

- Helped 13 Student-Athletes Earn 17 Academic All-America Honors
- Helped Produce Two Olympians
- Five-Time NFCA Midwest Region Staff of the Year (1998, 2002, 2013, 2014 & 2022)
- AFLAC Assistant Coach of the Year (2002)

COACHING ACCOLADES - PITCHERS

- Has Produced More All-Region Pitchers than Any Coach in the Midwest Region
- Coached 13 Pitchers to 28 All-Region Accolades
- Coached 12 Pitchers to 28 All-Conference Accolades
- Helped Produce Four All-American Pitchers

COACHING ACCOLADES - OUTFIELDERS

- Coached 12 Outfielders to 18 All-Region Accolades
- Coached 10 Outfielders to 13 First-Team All-Conference Accolades
- Helped Produce Two Outfielders Earn Three All-America Honors

PITCHING NOTES UNDER SIPPEL

- Helped Nebraska post an ERA lower than the national average in 23 of her 33 seasons, including 21 of the last 28 full seasons
- Has Helped Set More than 20 Pitching Records at Nebraska
- Huskers average a shutout almost once every five games during Sippel's tenure, and Nebraska has allowed one run or less in 40 percent of its games since Sippel became the huskers' pitching coach in 1990
- In the last 28 years when awards were given out, Nebraska's pitchers have averaged at least one all-region (29) and all-conference (29 selection (awards were given out 27 of the last 28 years)
- 16 times Nebraska's season ERA has been more than one run lower than the national average, while the Huskers' average ERA is almost 1.00 lower than the national average during Sippel's tenure
- In the last 24 full seasons, Sippel's staff has posted an ERA under 2.00 14 times. During that time, Nebraska has ranked in the top 30 nationally in ERA 10 times, including two top-15 rankings in the past eight seasons

PLAYING ACCOLADES

- Nebraska Athletics Hall of Fame Inductee (Inaugural Class, 2015)
- International Softball Federation Hall of Fame Inductee (2005)
- Nebraska Softball Hall of Fame Inductee (1997)
- First Husker to Have Her Jersey Retired (No. 16 in 1995)
- Three-Time ASA All-American (1993, 1994 & 1995)
- Three-Time ASA National Champion (1993, 1994 & 1995)
- Member of Two Women's College World Series Teams at Nebraska
- CoSIDA Academic All-American of the Year (1988)
- Honda Award Nominee (1988)
- Two-Time Second-Team All-American (1986, 1987)
- One of only two Husker pitchers to be a two-time All-American
- Ended Her Career with 17 Individual Nebraska Records

RECORDS SIPPEL HOLDS AT NEBRASKA

- Lowest Career ERA (0.54)
- Most Career Saves (16)
- Most Career No-Hitters (6)
- Most Career Perfect Games (1)
- Most Career Complete Games (80)
- Most Innings Pitched in a Season (245.22/1988)
- Most Strikeouts in a Season (285/1988)
- Most Shutouts in a Season (14/1988)
- Most Complete Games in a Season (29/88)
- Highest Win Percentage in a Season (.870/1987)
- Lowest ERA in a Season (0.37/1986)

TEAM CANADA ACCOLADES

- 6-Year Member of Canadian National Team
- Coached Team Canada to a fourth-place finish at the 2008 Beijing Olympics
- Softball Canada Jersey Retired (1999)
- 1996 Olympian
- Softball Canada Hall of Fame Inductee (1993)

CAREER COACHING STOPS

HEAD COACH
- Canadian National Team (March 2005 - Sept. 2008)

ASSOCIATE HEAD COACH
- Nebraska (21st season: 2003-present)

ASSISTANT COACH
- Nebraska (13 seasons: 1990-2002)
- Kansas (1 season: 1989)

NEBRASKA'S PITCHING TEAM BESTS UNDER SIPPEL

Category	Mark	Year	NU Rank
Wins	52	2000	1st
Win Pct.	.800	1998	1st
Innings	480.0	2000	1st
ERA	1.10	2004	7th
Strikeouts	502	2001	1st
Shutouts	27	Twice	1st
Saves	9	2018	3rd
Complete Games	51	2004	1st

NEBRASKA'S PITCHING INDIVIDUAL BESTS UNDER SIPPEL

Category	Mark	Player, Year	NU Rank
Wins	40	Jenny Voss, 1998	1st
Win Pct.	.900	Molly Hill, 2006	1st
Innings	340.1	Jenny Voss, 1998	1st
ERA	0.70	Peaches James, 2004	7th
Strikeouts	394	Peaches James, 2004	1st
Shutouts	18	Peaches James, 2004	1st
Saves	6	Kaylan Jablonski, 2018	2nd
Complete Games	46	Jenny Voss, 1998	1st

SIPPEL'S ALL-CONFERENCE PITCHERS AT NEBRASKA (28)

1995: Angela Blackwood
1995: Stacie Stafford
1997: Jenny Voss
1998: Jenny Voss
1999: Jenny Voss
2000: Jenny Voss
2000: Leigh Ann Walker
2001: Peaches James
2001: Leigh Ann Walker
2002: Peaches James
2001: Leigh Ann Walker
2003: Peaches James
2004: Peaches James
2005: Ashley DeBuhr
2006: Ashley DeBuhr
2007: Ashley DeBuhr
2007: Molly Hill
2009: Molly Hill
2011: Ashley Hagemann
2012: Ashley Hagemann
2013: Tatum Edwards
2013: Emily Lockman
2014: Tatum Edwards
2014: Emily Lockman
2015: Emily Lockman
2017: Kaylan Jablonski
2018: Kaylan Jablonski
2022: Olivia Ferrell

SIPPEL'S ALL-REGION PITCHERS AT NEBRASKA (28)

1995: Angela Blackwood
1995: Stacie Stafford
1997: Jenny Voss
1998: Jenny Voss
1999: Jenny Voss
2000: Jenny Voss
2000: Leigh Ann Walker
2001: Leigh Ann Walker
2002: Peaches James
2002: Leigh Ann Walker
2003: Peaches James
2004: Peaches James
2005: Ashley DeBuhr
2006: Ashley DeBuhr
2007: Ashley DeBuhr
2011: Ashley Hagemann
2012: Ashley Hagemann
2013: Tatum Edwards
2013: Emily Lockman
2014: Tatum Edwards
2014: Emily Lockman
2015: Cassie McClure
2016: Cassie McClure
2017: Kaylan Jablonski
2018: Kaylan Jablonski
2021: Courtney Wallace
2022: Olivia Ferrell
2022: Courtney Wallace

SIPPEL'S ALL-AMERICA PITCHERS AT NEBRASKA (5)

1998: Jenny Voss (1st Team)
2000: Leigh Ann Walker (2nd Team)
2004: Peaches James (2nd Team)
2013: Tatum Edwards (2nd Team)
2014: Tatum Edwards (3rd Team)

DIANE MILLER

[ASSSTANT COACH]

15TH SEASON

Part of the longest tenured coaching staff in Division I softball alongside Rhonda Revelle and Lori Sippel, Diane Miller has helped the Huskers turn into one of the most dangerous offenses in the NCAA over her first 14 years at NU.

After orchestrating an offensive revival at Colorado State, which included setting 44 conference records and 14 school records for the Rams, Miller has produced an encore performance in Lincoln. Nebraska's offense has exploded under Miller's watch, as the Huskers have set more than 40 school records entering her 15th season in 2023.

Miller, who heads the offense and oversees the catchers, has helped Nebraska to a pair of NCAA Regional titles, a trip to the Women's College World Series and two Big Ten titles.

COACHING ACCOLADES

- **Three-Time NFCA Midwest Region Coaching Staff of the Year (2013, 2014 & 2022)**
- **Coached One Conference Freshman of the Year**
- **Broke 44 Mountain West Conference Offensive Records at Colorado State**
- **Broke 14 Offensive School Records at Colorado State**

COACHING ACCOLADES - HITTERS

- **Coached 21 All-Region Hitters to combine for 31 All-Region Honors at Nebraska**
- **Coached 40 All-Region Hitters in Her Career**
- **Coached 24 All-Conference Hitters to combine for 44 All-Conference Honors at Nebraska**
- **Coached 63 All-Conference Selections in Her Career**
- **Coached 5 All-American Hitters to 8 All-America Honors**

COACHING ACCOLADES - CATCHERS

- **Coached One NFCA Catcher of the Year**
- **Coached Four Catchers to Six All-Conference Honors at Nebraska**
- **Coached Four Catchers to Five All-Region Honors at Nebraska**
- **Helped Produce the First Catcher to Receive Big Ten Freshman of the Year award for Nebraska and Only Third in Conference History**
- **Coached Taylor Edwards to All-America Honors as a freshman, the first Husker catcher to earn All-America recognition**

OFFENSIVE NOTES UNDER COACH MILLER

- **Scored 300 runs or more in a season five times under Miller**
- **Huskers average nearly 250 runs per full season**
- **Average more than 5.0 runs per game in seven of the last 13 full seasons, a mark reached only twice in the first 35 seasons in program history**
- **Average nearly 50 home runs per full season**
- **Slugged 670 home runs in the past 14 seasons under Miller after hitting only 376 home runs(1995-2008) in the program's 14 seasons prior to Miller's arrival**
- **Four of Nebraska's all-time top-five home run and RBI totals**
- **Four of the program's top five slugging and on-base percentages**
- **Helped set three of the top five all-time marks in batting average, runs, doubles and walks**

PLAYING ACCOLADES

- **Missouri Sports Hall of Fame (2015)**
- **Missouri Southern State Individual Hall of Fame (2003)**
- **Missouri Southern State Championship Team Hall of Fame (2002)**
- **NCAA Division II National Champion (1992)**
- **Three-Time Division II Second-Team All-American (1990, 1991 & 1992)**
- **Second-team CoSIDA Academic All-American (1992)**

ADMINISTRATIVE EXPERIENCE

- **NFCA Board of Directors, Assistant Coach Representative (2014-18)**

CAREER COACHING STOPS

HEAD COACH

- Northwest Missouri State University (1 season: 1996)

ASSISTANT COACH

- Nebraska (15th season: 2009-present)
- Colorado State (9 seasons: 2000-08)
- Nebraska-Omaha (3 seasons: 1993-95)

NU'S OFFENSIVE TEAM BESTS UNDER MILLER

Category	Mark	Year	NU Rank
Average	.337	2015	1st
Hits	524	2015	3rd
Runs	400	2015	1st
RBIs	370	2015	1st
Walks	217	2015	1st
Home Runs	76	2022	1st
Doubles	90	2014	2nd
On-Base Pct.	.431	2015	1st
Slugging Pct.	.523	2022	1st

NU'S OFFENSIVE INDIVIDUAL BESTS UNDER MILLER

Category	Mark	Player, Year	NU Rank
Average	.412	MJ Knighten, 2015	5th
Hits	82	MJ Knighten, 2015	4th
Runs	66	Kiki Stokes, 2015	1st
RBIs	67	Taylor Edwards, 2011	3rd
Walks	41	Two players	1st
Home Runs	21	MJ Knighten, 2016	2nd
Doubles	21	Hailey Decker, 2014	2nd
On-Base Pct.	.532	Kiki Stokes, 2015	1st
Slugging Pct.	.794	MJ Knighten, 2016	2nd

MILLER'S ALL-CONFERENCE HITTERS AT NEBRASKA (44)

2009: Crystal Carwile
2009: Amanda Duran
2009: Meghan Mullin
2010: Ashley Guile
2010: Nikki Haget
2010: Brooke Thomason
2011: Tatum Edwards
2011: Taylor Edwards
2012: Gabby Banda
2012: Courtney Breault
2012: Tatum Edwards
2012: Brooke Thomason
2013: Alicia Armstrong
2013: Jordan Bettiol
2013: Courtney Breault
2013: Tatum Edwards
2013: Taylor Edwards
2013: Brooke Thomason
2014: Alicia Armstrong
2014: Hailey Decker
2014: Tatum Edwards
2014: Taylor Edwards
2014: MJ Knighten
2015: MJ Knighten
2015: Steph Pasquale
2015: Kiki Stokes
2016: Mattie Fowler
2016: MJ Knighten
2016: Kiki Stokes
2017: Kaylan Jablonski
2017: MJ Knighten
2017: Alyvia Simmons
2018: Tristen Edwards
2018: Kaylan Jablonski
2018: Alyvia Simmons
2019: Tristen Edwards
2019: Alyvia Simmons
2021: Billie Andrews
2021: Tristen Edwards
2022: Billie Andrews
2022: Mya Felder
2022: Abbie Squier
2022: Courtney Wallace
2022: Cam Ybarra

MILLER'S ALL-REGION HITTERS AT NEBRASKA (31)

2010: Julie Brechtel
2010: Ashley Guile
2010: Brooke Thomason
2011: Taylor Edwards
2013: Tatum Edwards
2013: Brooke Thomason
2014: Tatum Edwards
2014: Taylor Edwards
2014: Hailey Decker
2015: MJ Knighten
2015: Cassie McClure
2015: Steph Pasquale
2015: Kiki Stokes
2015: Mattie Fowler
2015: MJ Knighten
2015: Cassie McClure
2015: Kiki Stokes
2017: Kaylan Jablonski
2017: MJ Knighten
2017: Alyvia Simmons
2018: Kaylan Jablonski
2018: Alyvia Simmons
2019: Bri Cassidy
2019: Tristen Edwards
2021: Tristen Edwards
2022: Billie Andrews
2022: Mya Felder
2022: Sydney Gray
2022: Abbie Squier
2022: Courtney Wallace
2022: Cam Ybarra

MILLER'SALL-AMERICA HITTERS AT NEBRASKA (8)

2011: Taylor Edwards (3rd Team)
2013: Tatum Edwards (2nd Team)
2014: Taylor Edwards (1st Team)
2014: Tatum Edwards (3rd Team)
2015: Kiki Stokes (3rd Team)
2016: MJ Knighten (1st Team)
2016: Kiki Stokes (3rd Team
2022: Cam Ybarra (3rd Team)

SOFTBALL SUPPORT STAFF

Jonathan Bateman	Assistant Director of Compliance
Dylan Bayles	Digital Media Specialist
Erin Bohling	Director of Softball Operations
Mariah Bullock	Athletic Psychologist
Katie Coil	Assistant Director of Marketing and Fan Experience
Drew Denker	Softball Public Address Announcer
Charlotte Gottfried	Digital Media Specialist
Marcia LaCroix	Softball Athletic Trainer
Justin Harris, MD	Orthopaedic Surgeon
Lisa Kopecky	Assistant Director of Performance Nutrition
Mason Malecha	Student Manager
Mandie Nocita	Video Coordinator
Kassidy Otteman	Sports Information Director
Annalise Ptacek	Digital Media Specialist
Terri Riggins	Project Manager/Softball Office Manager
Brian Rempe	Custodian Leader
Rusty Ruffcorn	Assistant Strength Coach
Kim Schellpeper	Associate Director of Academic Programs
Mark Watt	Volunteer Coach
Abbie Wolfe	Student Manager
Tenley Wright	Digital Media Specialist
Keith Zimmer	Senior Associate AD - Life Skills/Sport Administrator

EXECUTIVE ASSOCIATE ATHLETIC DIRECTORS

BOB
BURTON

[FACILITIES]

MARQUITA
ARMSTEAD

[SENIOR WOMAN ADMINISTRATOR]

DR. LAWRENCE
CHATTERS

[STRATEGIC INITIATIVES]

JAMIE
VAUGHN

[COMPLIANCE]

DOUG
EWALD

[CHIEF FINANCIAL OFFICER]

KEITH
ZIMMER

[LIFE SKILLS]

DENNIS
LEBLANC

[ACADEMICS]

NEBRASKA ATHLETIC ADMINISTRATION

TREV ALBERTS

[VICE CHANCELLOR, DIRECTOR OF ATHLETICS]

A veteran administrator and College Football Hall of Famer, Trev Alberts is in his second year as Vice Chancellor, Director of Athletics at the University of Nebraska in 2022-23. Alberts, who was hired on July 14, 2021, returned to his alma mater after spending 12 years at Nebraska-Omaha, guiding the program through a successful transition to the Division I level.

HUSKER ATHLETIC DIRECTORS

1928-1931	H.D. Gish
1932-1936	Dana X. Bible
1937-1942	Lawrence McCeney "Biff" Jones
1942-1947	A.J. Lewandowski
1948-1953	George "Potsy" Clark
1954-1960	J.W. "Bill" Orwig
1961*	Charles Miller & Joseph Soshnik
1962-1966	W.H. "Tippy" Dye
1967-1992	Bob Devaney
1993-2002	Bill Byrne
2003-2007	Steve Pederson
2007-2012	Tom Osborne
2013-2017	Shawn Eichorst
2017-2021	Bill Moos
2021-pres.	Trev Alberts

**Interim Co-Directors*

In his first season at Nebraska in 2021-22, Alberts helped the Huskers navigate the ever-changing landscape of Name, Image and Likeness guidelines for the benefit of Nebraska student-athletes. He led the development of the N-Vest Nebraska program to award $5,980 per year to student-athletes who meet academic benchmarks.

Alberts also spearheaded the charge to complete the fundraising for Nebraska's Go Big Project, which will provide Nebraska football with a new facility scheduled to open in the summer of 2023. The project will also house academic, life skills, nutrition and support services for all Nebraska student-athletes.

A tireless worker who puts both the interests of student-athletes and fans first, Alberts helped orchestrate a qualitative survey of Nebraska's fan base to help shape the future of Memorial Stadium's game-day atmosphere.

Alberts has also focused much of his time on developing the first strategic plan for Nebraska Athletics in 15 years. He has also committed himself to providing intense support and a unifying vision for Nebraska's coaches across all sports.

Nebraska's athletic achievements in 2021-22 included top-five NCAA finishes from Husker volleyball, wrestling and men's gymnastics programs, while the NU women's basketball and softball teams enjoyed breakout seasons that concluded with trips to the 2022 NCAA Tournament. The women's track and field team added a 14th-place finish at the NCAA Outdoor Championships - its best showing since 2006.

Academically, Nebraska student-athletes continued to shine with a school-record 95 percent graduation rate across all sports.

Alberts' tenure leading UNO athletics was marked by successes in competition and in academics; by transitioning the university's athletic programs to NCAA Division I in 2011; and by establishing new homes for many UNO athletics teams, including Baxter Arena, the Maverick Park baseball/softball complex and the soccer pitch at Caniglia Field.

Alberts took the bold step in announcing that Omaha would reclassify from Division II to Division I in all sports in 2011 and simultaneously securing conference affiliation with the Summit League for all of the department's then-Division II programs. His vision for UNO's reclassifying teams was demonstrated even before the four-year transition period had ended. The Omaha baseball team won back-to-back Summit League regular-season championships in 2013 and 2014, while the men's basketball team made its first Division I postseason appearance in 2014 with a berth in the CollegeInsider.com Postseason Tournament.

During UNO's time in the Division I ranks under Alberts tenure, the Mavericks had six teams and four student-athletes qualify for the NCAA Tournament, including hockey advancing to the Frozen Four in 2015 and men's soccer reaching the second round of the NCAA Tournament in the spring of 2021. He also expanded opportunities, adding men's golf and men's soccer in 2011, and Omaha began a men's swimming and diving program in 2021-22.

Throughout his tenure in Omaha, Alberts was focused on enhancing the student-athlete experience, including the construction and staffing of the Hamilton Academic Excellence Room and the development of the Ethel S. Abbott Student-Athlete Development Wing. Those efforts paid off in Nebraska-Omaha student-athletes posting consistent collective semester grade point averages above 3.3 for 18 consecutive semesters, including at least a 3.5 in each of his final three semesters.

The facilities around Omaha Athletics received a major uplift during his tenure. Maverick Park opened in March of 2021 to rave reviews as the home to the Mavericks' baseball and softball programs. Funding for the complex, which includes a 1,500-seat baseball facility and a 650-seat softball facility, were raised privately and provided both programs a permanent on-campus home for the first time.

Another crowning achievement was the opening of Baxter Arena in 2015. Alberts directed efforts to secure community support and funding to build the on-campus arena, which allowed the nationally prominent hockey program to play on campus and also serve as the home of the men's and women's basketball and volleyball programs. Caniglia Field underwent renovations in 2012, making it one of the finest collegiate soccer facilities in the country, highlighted by a FIFA 2-star rated playing surface and one of the largest LED videoboards in a soccer-only college facility.

Alberts' work on behalf of hockey, UNO's established Division I sport, also paid dividends. He successfully guided the Mavericks into the new National Collegiate Hockey Conference in 2013-14. The following year, Omaha reached the 2015 NCAA Frozen Four.

In addition, Alberts and his team led Omaha Athletics into a partnership with Learfield, a national leader in the marketing of collegiate athletics, and developed Omaha Sports Properties. As the exclusive corporate sponsorship sales unit for UNO Athletics, Omaha Sports Properties further enhanced revenue and increased brand prominence locally, regionally and nationally.

As a student-athlete, Alberts was an All-American on and off the football field as a Husker Blackshirt. He was Nebraska's first Butkus Award winner in 1993, helping Coach Tom Osborne's Huskers to an undefeated regular season and an Orange Bowl appearance against Florida State. A first-team All-American by every major publication in 1993, he was also the Football News National Defensive Player of the Year, the Big Eight Male Athlete of the Year, and the Big Eight Defensive Player of the Year. His No. 34 jersey was retired at the 1994 Red-White Spring Game. In 2015, he was elected to the College Football Hall of Fame.

Off the field, Alberts earned the NCAA's highest honor, The Today's Top Six Award. A three-time Academic All-Big Eight honoree, he was a CoSIDA Academic All-American in 1993. He graduated from Nebraska before his senior season.

Alberts was the fifth pick in the 1994 NFL Draft by the Indianapolis Colts and played for the Colts until 1996. Following his NFL career, he served as an analyst on college and professional football games for major national networks, including ESPN, CNN/SI and CBS Sports Network.

Alberts and his wife Angela have three children – Chase (and his wife, Cassie), Ashtynne and Breanna.

UNIVERSITY ADMINISTRATION

RONNIE GREEN

[CHANCELLOR]

Ronnie D. Green became the University of Nebraska-Lincoln's 20th chancellor on May 8, 2016.

UNL CHANCELLORS

1871-1876	Allen R. Benton
1876-1882	Edmund B. Fairfield
1884-1888	J. Irving Manatt
1888-1891	Charles E. Bessey
1891-1895	James H. Canfield
1895-1899	George E. MacLean
1900-1908	E. Benjamin Andrews
1908-1927	Samuel Avery
1927-1938	Edgar A. Burnett
1938-1946	Chauncey S. Boucher
1947-1953	Reuben G. Gustavson
1953-1954	John K. Selleck*
1954-1968	Clifford Hardin
1968-1971	Joseph Soshnik
1972-1975	James H. Zumberge
1975-1976	Adam C. Breckenridge*
1976-1980	Roy A. Young
1980-1981	Robert H. Rutford*
1981-1991	Martin A. Massengale
1991-1991	Jack Goebel*
1991-1995	Graham B. Spanier
1995-1996	Joan R. Leitzel*
1996-2000	James Moeser
2000-2016	Harvey S. Perlman
2016-pres.	Ronnie Green

** Interim Chancellor*

Green previously served as the UNL Harlan Vice Chancellor of the Institute of Agriculture and Natural Resources and NU system Vice President for Agriculture and Natural Resources, and as UNL's interim Senior Vice Chancellor for Academic Affairs. Green received bachelor's and master's degrees in animal science from Virginia Tech and Colorado State University, respectively. His doctoral program was completed jointly at the University of Nebraska and the USDA-ARS U.S. Meat Animal Research Center in animal breeding and genetics in 1988.

Green has served on the animal science faculties of Texas Tech University and Colorado State University, and as the national program leader for animal production research for the USDA's Agricultural Research Service and executive secretary of the White House's interagency working group on animal genomics within the National Science and Technology Council. Prior to returning to NU, Green served as senior global director of technical services for Pfizer Animal Health's animal genomics business.

Green has published 130 refereed publications and abstracts, nine book chapters and 56 invited symposia papers; and has delivered invited presentations in 43 U.S. states and 21 countries around the world. He is a past-president of both the American Society of Animal Science (ASAS) and the National Block and Bridle Club and has served in a number of leadership positions for the U.S. Beef Improvement Federation, National Cattlemen's Beef Association, National Pork Board, the National Research Council of the National Academy of Sciences, the Association of Public and Land-Grant Universities, and Alpha Gamma Rho national fraternity. He currently is a member of a number of boards including the Big Ten Conference, Neogen Corporation, and Supporters of Agricultural Research, and was recently named to the Presidential Forum of the NCAA representing the Big Ten Conference. He was named a fellow of ASAS in 2014 and a fellow of the American Association for the Advancement of Science in 2015, and he received the Morrison Award, the highest academic honor given to an animal scientist, in 2017.

Ronnie and his wife Jane, a double UNL alumna, are the proud parents of four children – Justin, Nate, Kelli and Regan Green – all UNL graduates – and one granddaughter, Charlotte.

SCOTT FUESS JR.

[FACULTY ATHLETICS REPRESENTATIVE]

Scott M. Fuess Jr. was named the University of Nebraska-Lincoln faculty athletics representative on Feb. 21, 2020. He officially began his new role on July 1, 2020.

As faculty athletics representative, Fuess serves as a liaison between the Office of the Chancellor and Athletic Department. Areas of focus in the role include the welfare of student-athletes, maintaining the positive relationship between athletics and faculty, NCAA compliance, developing and responding to NCAA legislative proposals and representing the university at related NCAA and Big Ten Conference meetings.

The half-time position - which was restructured to an expected term of five years - reports directly to Chancellor Ronnie Green and consults with Athletic Director Bill Moos. The representative splits academic year time equally between academic responsibilities and faculty representative duties.

"The faculty athletics representative plays a key role as a leader dedicated to protecting and enhancing the student-athlete experience both here at Nebraska and across the NCAA," Green said in announcing Fuess' appointment. "Scott has needed experience with intercollegiate athletics and in training the next generation of athletics administrators. I know he will serve in distinction, continuing Nebraska's tradition as a national leader in the student-athlete experience."

Fuess, the Steinhart Distinguished Professor of Business and former chair of the College of Business' economics department, has worked at the University of Nebraska-Lincoln since 1986. He serves on the Faculty Senate's Intercollegiate Athletics Committee, having chaired the committee for 2018-19 and a sub-committee in 2017-18.

"It's an honor to serve the university as its faculty athletics representative," Fuess said. "I embrace the challenge to uphold and advance the university's well-earned reputation for supporting student-athlete academic success, as well as our renown for ethical leadership in intercollegiate sports."

In August 2018, Fuess was named director of the university's cross-disciplinary master's degree program that offers a specialization in intercollegiate athletics administration. The program - which has been completed by 48 Huskers - is built on MBA coursework, allowing students to earn hands-on experiences through Nebraska Athletics, industry professionals, other universities and alumni.

Fuess earned a bachelor's degree from the University of Delaware, as well as master's and doctoral degrees from Purdue University. His research interests revolve around issues of economics, primarily in labor, collegiate athletics and Japan.

UNIVERSITY ADMINISTRATION

TED CARTER

[UNIVERSITY PRESIDENT]

Walter "Ted" Carter Jr. began his term as the University of Nebraska's eighth president on January 1, 2020.

NEBRASKA PRESIDENTS

1968-1969	Clifford Hardin
1970-1976	Durwood B. Varner
1977-1989	Ronald Roskens
1989-1994	Martin A. Massengale
1994-2004	L. Dennis Smith
2004-2014	James B. Milliken
2014-2015	James Linder*
2015-2019	Hank M. Bounds
2019-2019	Susan Fritz*
2020-pres.	Walter "Ted" Carter

** Interim President*

Carter served as superintendent of the U.S. Naval Academy in Annapolis, Md., from 2014 to 2019, the longest continuously serving superintendent in Annapolis by special request of the Secretary of the Navy and the Chief of Naval Operations. As superintendent - the Naval Academy's equivalent of a university president - Carter oversaw all functions of the institution, including leadership of 4,400 students and 1,500 faculty and staff, management of a $500 million budget and oversight of academics, facilities, admissions and policy.

He also formed the nation's first accredited cyber operations major and accredited a nuclear engineering major at the Naval Academy. During his tenure, the academy was ranked as the nation's No. 1 public university by Forbes Magazine. Prior to that role, Carter was president of the U.S. Naval War College in Newport, R.I., where he led 1,600 resident students, 100,000-plus distance education students and 600 faculty and staff in graduate-level education.

Carter was a successful fundraiser in both roles, working with his foundations to raise a total of $400 million in philanthropic support for academic programs. He also worked with Congress to direct $120 million toward a new cyber operations building at the Naval Academy; the building will be named after Rear Admiral Grace Hopper, the first at any service academy to be named for a woman. Carter has extensive experience briefing members of Congress and has shared the stage at speaking events with Presidents Donald Trump and Jimmy Carter and Vice Presidents Mike Pence, Joe Biden and Dick Cheney.

Carter also boasts extensive military service, having graduated from the Navy Fighter Weapons School (Top Gun) in Miramar, Calif., in 1985. He was commander for the Carrier Strike Group Twelve, in which he commanded 20 ships, two nuclear-powered aircraft carriers and two carrier air wings that were deployed to Afghanistan and the Arabian Gulf. He is a naval flight officer with more than 6,300 flying hours, and has completed 2,016 carrier-arrested landings, an American record.

Carter earned his bachelor's degree in physics and oceanography from the U.S. Naval Academy. He also has educational credentials from the 18-month-long Navy Nuclear Power School, the U.S. Air Force Air War College, the Naval War College and the Armed Forces Staff College.

The son of an English teacher, Carter was raised in Burrillville, R.I., a rural, one-high school town in the northwest corner of the state where he became an accomplished clarinetist and baritone saxophone player. He and his wife, Lynda, have two adult children, Brittany and Christopher.

UNIVERSITY BOARD OF REGENTS

The Board of Regents consists of eight voting members elected by district for six-year terms, and four non-voting student Regents, one from each campus, who serve during their tenure as student body president. The board supervises the general operations of the university, and the control and direction of all expenditures. The board also includes a corporation secretary who manages all records including agendas, minutes, notices, policies and bylaws. Those documents can be found on the web at nebraska.edu/board.

The board meets regularly, primarily in Lincoln but also in Omaha and greater Nebraska. Persons wishing to provide information to the board or to appear before it should contact: Corporation Secretary, University of Nebraska, Varner Hall, 3835 Holdrege, Lincoln, NE 68583.

Timothy Clare
District 1
Vice Chair

Jack Stark
District 2

Vacant
District 3

Elizabeth O'Connor
District 4

Robert Schafer
District 5

Paul Kenney
District 6

Kathy Wilmot
District 7

Barbara Weitz
District 8

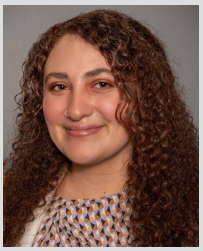

Emily Saadi
Nebraska-Kearney

Jacob Drake
Nebraska-Lincoln

Nicole Kent
Nebraska-Medical Center

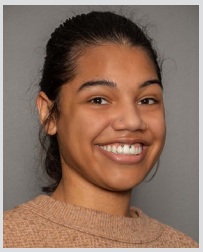

Tori Sims
Nebraska-Omaha

2022 NEBRASKA SEASON NOTEBOOK

2022 SCHEDULE & RESULTS

Date	Opponent	Result	Record
Don Halverson UNI-Dome Classic			
February 11	UNO	W, 6-1	1-0
February 11	at Northern Iowa	L, 1-2	1-1
February 12	Iowa State	L, 3-7	1-2
February 12	Drake	W, 10-1 (6)	2-2
February 13	South Dakota State	L, 2-6	2-3
Troy Cox Classic			
February 17	at New Mexico State	W, 14-4 (6)	3-3
February 18	Southeastern Louisiana	L, 0-2	3-4
February 19	UT Arlington	W, 6-2	4-4
February 19	Northern Colorado	W, 15-3 (5)	5-4
February 20	Southeastern Lousiana	W, 11-1 (6)	6-4
February 27	at Kansas	L, 5-13 (6)	6-5
February 27	at Kansas	W, 6-4	7-5
February 28	at Kansas	W, 5-3	8-5
March 3	Wichita State	W, 10-4	9-5
March 4	Wichita State	W, 12-4 (6)	10-5
March 4	South Dakota State	W, 9-0 (6)	11-5
March 5	South Dakota State	L, 4-16 (6)	11-6
Cal State Fullerton/Long Beach State Tournament			
March 11	Sacramento State	W, 10-9	12-6
March 11	at Cal State Fulerton	W, 3-1	13-6
March 12	Boston	W, 5-2	14-6
March 13	Central Florida	L, 3-7	14-7
March 13	at Long Beach State	W, 9-0	15-7
March 15	at San Deigo	L, 2-4	15-8
March 15	at San Deigo	L, 0-4	15-9
Rock Chalk Challenge			
March 19	Tulsa	W, 7-6 (8)	16-9
March 19	South Dakota	W, 3-1	17-9
March 20	South Dakota	W, 9-3	18-9
March 20	Tulsa	W, 30	19-9
March 25	at #19/NR Michigan*	W, 3-2	20-9
March 25	at #19/NR Michigan*	W, 7-4	21-9
March 26	at #19/NR Michigan*	Canceled	21-9
March 29	Creighton	W, 15-0 (5)	22-9
April 1	Rutgers*	W, 12-4 (6)	23-9
April 2	Rutgers*	W, 2-1	24-9
April 3	Rutgers*	W, 9-0 (5)	25-9
April 9	at Michigan State*	W, 6-0	26-9
April 10	at Michigan State*	W, 7-5 (9)	27-9
April 10	at Michigan State*	W, 5-4	28-9
April 12	Iowa*	W, 14-1 (5)	29-9
April 12	Iowa*	W, 8-3 (5)	30-9
April 15	Minnesota*	W, 7-0	31-9
April 16	Minnesota*	W, 11-0 (5)	32-9
April 17	Minnesota*	W, 11-8	33-9
April 23	at Wisconsin*	L, 2-3	33-10
April 23	at Wisconsin*	L, 2-5	33-11
April 24	at Wisconsin*	W, 6-4	34-11
April 29	at Ohio State*	L, 2-6	34-12
April 30	at Ohio State*	L, 4-5	34-13
May 1	at Ohio State*	W,9-1	35-13
May 6	Indiana*	L, 0-5	35-14
May 7	Indiana*	W, 7-2	36-14
May 8	Indiana*	W,5-4 (8)	37-14
Big Ten Tournament			
May 12	Penn State	W, 3-1	38-14
May 13	Ohio State	W, 2-1	39-14
May 14	#23/NR Michigan	W, 3-1 (8)	40-14
NCAA Stillwater Regional			
May 20	North Texas	W, 3-0	41-14
May 21	at #7/4 Oklahoma State	L, 4-7	41-15
May 22	North Texas	L, 0-3	41-16

*Big Ten Conference Game; #X/X - ranking at time of game/final ranking. For cancelled games, only final ranking is shown.

The 2022 Nebraska softball season was one for the history books. After a 57-game slate including 22 conference games, the Huskers finished the season with a 41-16 record while winning the first Big Ten Tournament title in school history and returning to Regionals for the first time since 2016.

NU's 41 wins were the most in a season since 2014 when the Huskers finished 44-18. The Big Red compiled an 18-game win streak, tying the second-longest win streak in school history.

The Huskers saw their highest-rating of the season, checking in at No. 18 in Softball America's Top 25 poll after recording their 33rd win of the season.

HUSKER 18-GAME WIN STREAK

Nebraska made its mark on school history after stringing together 18 consecutive wins from March 19-April 23. This marked the longest win streak in school history since 2002 (23).

The Big Red's 13-0 start to conference play also was the best start for NU since Nebraska joined the Big Ten in 2011. This also marked the second-best start for a Husker team in conference play.

2022 HUSKERS MAKE MARK IN RECORD BOOK

The 2022 season featured one of the best offensive teams in school history. The Huskers held a .523 slugging percentage which smashed the previous record of .505. NU also set the record for home runs in a season with 76, which surpassed the previous record of 73 in 2014. The 2022 Nebraska squad was second in NU history with grand slams (7), right behind the 2014 Huskers who had eight.

YBARRA EARNED THIRD TEAM ALL-AMERICA HONORS.

A native of Mission Viejo, Calif., Cam Ybarra was named an NFCA third-team All-American. Ybarra was the first Husker to be an All-American since Nebraska had two All-Americans in 2016. Ybarra is only the fourth second baseman to earn All-America honors in program history and the first since 2005.

The All-America award capped a decorated senior season for Ybarra. In addition to being recognized as an All-American, Ybarra was a first-team All-Midwest Region honoree and a first-team All-Big Ten selection while earning a spot on the Big Ten All-Defensive team. She was also the Most Outstanding Player of the 2022 Big Ten Tournament. Ybarra hit .365 this spring with 14 doubles, 10 homers and 39 RBIs. She led Nebraska in hits (65), doubles (14) and triples (3), while ranking second on the team with a .646 slugging percentage. Her 14 doubles were the second-most by a senior in program history. She finished with 27 extra-base hits in only 51 games and defensively, Ybarra posted a .972 fielding percentage and had a hand in 19 double plays.

Ybarra, who finished her career with the 14th-best career batting average (.333) in school history, is the 17th Husker to be named an NFCA All-American. Nebraska's 17 All-Americans have combined for 28 All-America awards in program history.

SEVEN HUSKERS EARN ALL-CONFERENCE HONORS

Seven Huskers earned recognition on an All-Big Ten team, tying Northwestern for the most selections in the league in 2022. Ava Bredwell was named the Big Ten Freshman of The Year. Abbie Squier (outfield) and Cam Ybarra (second base) were both named to the All-Big Ten first team. Earning second-team All-Big Ten honors were Mya Felder (first base), Billie Andrews (shortstop) and Olivia Ferrell (pitcher). Felder, Ybarra and squier were named to the All-Defeensive team, along with pitcher Courtney Wallace. Karlee Seevers rounded out the Nebraska's honorees, as she was announced as the Huskers' Big Ten Sportsmanship recipient.

BREDWELL NAMED BIG TEN FRESHMAN OF THE YEAR

Freshman catcher Ava Bredwell earned the 2022 Big Ten Freshman of the Year. Bredwell was the first Husker to receive conference Freshman of the Year honors since Ali Viola was named the 1995 Big Eight Freshman of the Year. Bredwell is only third catcher to be named the Big Ten Freshman of The Year since the award began in 1985. Bredwell also earned a spot on the All-Freshman Team.

2022 SEASON NOTEBOOK

WALLACE RECEIVES INAUGURAL RAWLINGS/NFCA GOLD GLOVE AWARD

Courtney Wallace received the inaugural Rawlings/NFCA Gold Glove Award recipient. Nine student-athletes from across the country - one at each defensive position - were presented the award by the NFCA, with Wallace earning the nod as the top defensive pitcher in the nation. Wallace was also a third-team All-Midwest Region honoree and a Big Ten All-Defensive team selection.

Wallace, the first Division I softball pitcher to receive the Gold Glove Award, was perfect defensively in her 34 games and 26 starts in the circle. Wallace finished the season with a 17-8 record, four saves and a 3.12 ERA, while batting .284.

ANDREWS SHINES IN SOPHOMORE SEASON

Billie Andrews was named NFCA third-team All-Midwest Region selection, second-team All Big Ten pick and the Nebraska Female Athlete of the Year in 2022. She finished the season batting .330 with a slugging percetage of .715.

Billie Andrews produced historic numbers in 2022. She joined a prestigious list of only four Huskers who produced 50 hits, 50 runs and 50 RBIs in a season. Andrwes also set the sophomore record for most home runs in a season with 20. She held a 23-game hitting streak, marking the third-longest streak in school history. Andrews also drew four walks in a game twice during the Rutgers series. This marked the NU school record.

HUSKERS LED POWER-FIVE CONFERENCE TEAMS IN NFCA ACADEMIC TEAM GPA

The Easton/NFCA Academic Team rankings for the 2021-22 school year were announced and the Nebraska softball team ranked 11th with a team GPA of 3.653. The Huskers were the highest Big Ten team on the list, and the highest among Power Five Conference teams.

11 HUSKERS EARNED NFCA SCHOLAR-ATHLETE HONORS

The National Fastpitch Coaches Association (NFCA) announced the 2021-22 Easton/NFCA All-America Scholar-Athletes on Monday, and 11 Huskers were honored for their achievements.

Billie Andrews, Camyl Armendariz, Mya Felder, Olivia Ferrell, Sydney Gray, Kaylin Kinney, Mckinley Malecha, Anni Raley, Karlee Seevers, Abbie Squier and Cam Ybarra were all recognized for their efforts.

In order to be eligible, student-athletes must have earned a 3.5 GPA or higher for the 2021-22 academic year.

THREE HUSKERS NAMED B1G DISTINGUISHED SCHOLARS

Three softball players were honored as Big Ten Distinguished Scholars, inlcuding Olivia Ferrell, Anni Raley, and Karlee Seevers.

Ferrell was named to the list for the fourth time in her career, while Raley and Seevers were named to the list for the third time in their careers.

To be eligible for selection, students must be a recipient of Academic All-Big Ten recognition in the previous academic year, must have been enrolled full-time at the institution for the entire previous academic year (two semesters or three quarters) and earned a minimum GPA of 3.70 or better during the previous academic year (excluding any summer grades).

13 HUSKERS NAMED TO ACADEMIC ALL-BIG TEN TEAM

A total of 13 Nebraska softball student-athletes were recognized as 2022 Academic All-Big Ten honorees. Olivia Ferrell was named to the Academic All-Big Ten team for the fourth time in her career, while Anni Raley and Karlee Seevers were each recognized for the third time in their careers. Brooke Andrews, Courtney Wallace and Cam Ybarra each earned their second career appointment to the Academic All-Big Ten team, while Billie Andrews, Camyl Armendariz,Sydney Gray, Kaylin Kinney, Caitlynn Neal, Abbey Newlun and Abbie Squier were first-time honorees.

BIG TEN PLAYERS OF THE WEEK

February 14		
Co-Player of the Week	**Abbie Squier**	**Nebraska**
Co-Player of the Week	Rachel Lewis	Northwestern
Pitcher of the Week	Ashley Miller	Michigan State
Freshman of the Week	Lauren Wiles	Illinois
February 21		
Co-Player of the Week	**Sydney Gray**	**Nebraska**
Co-Player of the Week	Jaelyn Vickery	Illinois
Pitcher of the Week	Alex Storako	Michigan
Freshman of the Week	Maddie Lawson	Rutgers
March 1		
Player of the Week	Mackense Greico	Maryland
Pitcher of the Week	Danielle Williams	Northwestern
Freshman of the Week	Maddie Lawson	Rutgers
March 8		
Player of the Week	**Billie Andrews**	**Nebraska**
Pitcher of the Week	Alex Storako	Michigan
Co-Freshman of the Week	Stevie Meade	Illinois
Co-Freshman of the Week	Brianna Copeland	Indiana
March 14		
Co-Player of the Week	Jaycee Ruberti	Ohio State
Co-Player of the Week	Rachel Becker	Purdue
Pitcher of the Week	Lexie Handley	Ohio State
Freshman of the Week	Molly Schlosser	Wisconsin
March 21		
Co-Player of the Week	Sam Hackenbracht	Ohio State
Co-Player of the Week	Kyleigh Sand	Rutgers
Co-Pitcher of the Week	Danielle Williams	Northwestern
Co-Pitcher of the Week	Bailey Parshall	Penn State
Freshman of the Week	Kami Kortokrax	Ohio State
March 28		
Co-Player of the Week	Rachel Lewis	Northwestern
Co-Player of the Week	Gabrielle Callaway	Rutgers
Pitcher of the Week	Danielle Williams	Northwestern
Freshman of the Week	Brianna Copeland	Indiana
April 4		
Player of the Week	Ally Kurland	Penn State
Pitcher of the Week	Lexie Handley	Ohio State
Freshman of the Week	Brianna Copeland	Indiana
April 11		
Player of the Week	Jordyn Rudd	Northwestern
Pitcher of the Week	Tori McQueen	Illinois
Freshman of the Week	Taylor Minnick	Indiana
April 18		
Player of the Week	Rachel Lewis	Northwestern
Pitcher of the Week	Sydney Sickels	Illinois
Freshman of the Week	**Ava Bredwell**	**Nebraska**
April 25		
Co-Player of the Week	Kiley Goff	Maryland
Co-Player of the Week	Nikki Cuchran	Northwestern
Co-Pitcher of the Week	Courtney Wyche	Maryland
Co-Pitcher of the Week	Danielle Williams	Northwestern
Freshman of the Week	Melina Wilkison	Ohio State
May 2		
Player of the Week	Hannah Cady	Northwestern
Pitcher of the Week	Maddie Schwartz	Wisconsin
Freshman of the Week	Emily Hubbard	Wisconsin
May 9		
Player of the Week	Lexie Blair	Michigan
Pitcher of the Week	Emily Leavitt	Minnesota
Freshman of the Week	Emily Leavitt	Minnesota

2022 NEBRASKA SEASON STATISTICS

OVERALL: 41-16 (HOME: 14-2; AWAY: 12-9; NEUTRAL: 15-5)

Player	Avg.	G-GS	AB	R	H	2B	3B	HR	RBI	TB	SLG%	BB	HBP	SO	OB%	SF	SH	SB-ATT	PO	A	E	FLD%
Mya Felder	.373	50-50	161	24	60	9	0	4	37	81	.503	10	0	15	.407	1	1	1-1	327	8	3	.991
Cam Ybarra	.365	52-51	178	37	65	14	3	10	39	115	.646	13	0	9	.404	2	0	1-1	88	83	5	.972
Abbie Squier	.364	57-57	165	44	60	10	0	7	24	91	.552	15	9	20	.440	2	1	5-6	79	0	2	.975
Billie Andrews	.330	57-57	179	54	59	7	1	20	51	128	.715	37	1	34	.443	2	4	18-20	80	117	16	.925
Sydney Gray	.313	57-57	182	32	57	8	1	11	44	100	.549	26	0	25	.399	0	0	1-1	56	112	11	.939
Ava Bredwell	.301	47-36	93	25	28	3	2	2	15	41	.441	7	0	16	.347	1	0	2-2	194	18	2	.991
Peyton Glatter	.291	53-52	134	17	39	11	0	4	24	62	.463	19	7	21	.406	0	0	1-2	20	3	1	.958
Courtney Wallace	.284	47-37	95	17	27	4	1	1	8	36	.379	8	0	13	.340	0	1	4-5	8	49	0	1.00
Caitlynn Neal	.250	54-41	108	23	27	8	1	3	25	46	.426	6	2	23	.302	0	0	5-7	52	0	2	.963
Brooke Andrews	.248	55-35	109	27	27	6	1	5	16	50	.459	11	1	23	.322	0	2	4-4	33	4	2	.949
Kaylin Kinney	.239	41-29	67	19	16	4	0	4	19	32	.478	16	5	20	.411	2	0	2-3	1	7	0	1.00
Olivia Ferrell	.273	41-32	44	4	12	1	0	3	12	22	.500	4	0	7	.333	0	1	0-1	5	33	1	.974
Camyl Armendariz	.154	30-4	13	13	2	0	0	1	2	5	.385	1	0	4	.214	0	0	1-1	0	1	0	1.00
Abbey Newlun	.125	10-7	8	1	1	0	0	0	0	1	.125	2	0	4	.300	0	0	0-0	55	2	0	1.00
Anni Raley	.095	33-25	21	4	2	0	0	1	1	5	.238	3	1	3	.240	0	0	2-2	121	5	2	.984
Karlee Seevers	.000	2-0	0	1	0	0	0	0	0	0	.000	0	0	0	.000	0	0	0-0	0	0	0	.000
Mckinley Malecha	.000	1-0	0	0	0	0	0	0	0	0	.000	0	0	0	.000	0	0	0-0	0	0	0	.000
Totals	**.310**	**57-57**	**1557**	**342**	**482**	**85**	**10**	**76**	**317**	**815**	**.523**	**178**	**26**	**237**	**.387**	**10**	**10**	**47-56**	**1119**	**442**	**47**	**.971**
Opponents	**.255**	**57-57**	**1449**	**190**	**370**	**68**	**6**	**27**	**171**	**531**	**.366**	**151**	**34**	**300**	**.338**	**7**	**24**	**52-62**	**1094**	**384**	**61**	**.960**

LOB: Team (336), Opp (347); **DPs Turned:** Team (27), Opp (25); **IBB:** Team (2), Andrews (2), Opp (1)

Player	ERA	W-L	APP.	GS	CG	SHO/CO	SV	IP	H	R	ER	BB	SO	2B	3B	HR	AB	AVG.	WP	HBP
Olivia Ferrell	2.00	20-7	36	25	16	5/1	2	171.2	153	65	49	77	163	28	3	11	653	.234	5	19
Courtney Wallace	3.12	17-8	34	26	11	1/1	4	148.0	156	82	66	63	100	28	3	11	579	.269	15	6
Kaylin Kinney	3.46	4-1	21	6	2	2/0	0	52.2	58	36	26	8	36	11	0	4	211	.275	3	8
Cailtynn Neal	49.00	0-0	2	0	0	0/0	0	1.0	3	7	7	3	1	1	0	1	6	.500	0	1
Totals	**2.78**	**41-16**	**93**	**57**	**29**	**9**	**6**	**373.1**	**370**	**190**	**148**	**151**	**300**	**68**	**6**	**27**	**1449**	**.255**	**23**	**34**
Opponents	**5.37**	**16-41**	**112**	**57**	**17**	**4**	**2**	**364.2**	**482**	**342**	**280**	**178**	**237**	**85**	**10**	**76**	**1557**	**.310**	**27**	**26**

PB: Team (13), Total (13), Bredwell (7), Raley (6), Opp (7); **Pickoffs:** Team (0), Totals, Opp (0); **SBA/ATT:** Totals (104-123), Bredwell (34-43), Ferrell (26-30), Raley (18-18), Wallace (15-20), Kinney (11-12)

2022 NEBRASKA CONFERENCE-ONLY STATISTICS

OVERALL: 17-5 (HOME: 10-1; AWAY: 7-4)

Player	Avg.	G-GS	AB	R	H	2B	3B	HR	RBI	TB	SLG%	BB	HBP	SO	OB%	SF	SH	SB-ATT	PO	A	E	FLD%
Olivia Ferrell	.750	3-2	4	2	3	0	0	2	4	9	2.250	0	0	0	.750	0	0	0-0	0	14	0	1.00
Abbie Squier	.409	22-22	66	19	27	6	0	2	9	39	.591	4	4	5	.473	0	0	2-2	39	0	1	.975
Cam Ybarra	.386	22-22	70	17	27	7	0	4	13	46	.657	10	0	2	.463	0	0	1-1	40	40	3	.964
Mya Felder	.382	22-22	76	14	29	3	0	2	19	38	.500	0	0	5	.382	0	1	1-1	144	6	1	.993
Peyton Glatter	.361	22-22	61	9	22	3	0	3	16	34	.557	4	3	7	.426	0	0	0-0	6	1	0	1.00
Ava Bredwell	.360	19-18	50	12	18	2	2	1	9	27	.540	3	0	7	.389	1	0	2-2	67	4	0	1.00
Sydney Gray	.316	22-22	76	14	24	3	1	4	17	41	.539	4	0	10	.350	0	0	1-1	21	41	7	.899
Kaylin Kinney	.300	13-8	20	4	6	0	0	2	7	12	.600	4	0	7	.400	1	0	0-0	1	6	0	1.00
Caitlynn Neal	.273	22-22	66	12	18	7	0	2	15	31	.470	4	1	12	.324	0	0	3-4	23	0	0	1.00
Brooke Andrews	.241	21-9	29	10	7	1	0	3	8	17	.586	1	0	5	.267	0	1	1-1	12	1	1	.929
Billie Andrews	.239	22-22	67	17	16	3	0	3	11	28	.418	16	0	14	.381	1	1	7-8	36	44	7	.920
Courtney Wallace	.200	10-7	20	1	4	0	0	0	1	4	.200	1	0	5	.238	0	0	0-0	2	15	0	1.00
Anni Raley	.000	10-8	6	1	0	0	0	0	0	0	.000	0	0	0	.000	0	0	0-0	36	3	0	1.00
Abbey Newlun	.000	1-0	1	0	0	0	0	0	0	0	.000	0	0	0	.000	0	0	0-0	0	0	0	.000
Camyl Armendariz	.000	13-1	0	7	0	0	0	0	0	0	.000	0	0	0	.000	0	0	1-1	0	0	0	.000
Totals	**.328**	**22**	**612**	**139**	**201**	**35**	**3**	**28**	**129**	**326**	**.533**	**52**	**8**	**80**	**.387**	**3**	**3**	**19-21**	**427**	**175**	**20**	**.968**
Opponents	**.240**	**22**	**537**	**67**	**129**	**14**	**1**	**11**	**62**	**178**	**.331**	**65**	**14**	**98**	**.335**	**5**	**11**	**25-28**	**414**	**138**	**24**	**.958**

LOB: Team (125), Opp (138); **DPs Turned:** Team (15), Opp (8); **IBB:** Team (2), Bi. Andrews (2), Opp (1)

Player	ERA	W-L	APP.	GS	CG	SHO/CO	SV	IP	H	R	ER	BB	SO	2B	3B	HR	AB	AVG.	WP	HBP
Olivia Ferrell	2.09	7-3	14	9	6	2/0	2	63.2	56	25	19	40	48	5	0	4	240	.233	2	9
Kaylin Kinney	2.12	4-0	9	5	2	2/0	0	33.0	28	15	10	5	21	4	0	3	123	.228	0	3
Courtney Wallace	2.91	6-2	12	8	4	0/0	2	45.2	45	27	19	20	29	5	1	4	174	.259	4	2
Totals	**2.36**	**17-5**	**22**	**22**	**12**	**4/0**	**4**	**142.1**	**129**	**67**	**48**	**65**	**98**	**14**	**1**	**11**	**537**	**.240**	**6**	**14**
Opponents	**5.78**	**5-17**	**22**	**22**	**8**	**1/0**	**0**	**138.0**	**201**	**139**	**114**	**52**	**80**	**35**	**3**	**28**	**612**	**.328**	**6**	**8**

PB: Team (9), Total (13), Bredwell (7), Raley (2), Opp (3); **SBA/ATT:** Bredwell (16-19), Ferrell (13-14), Raley (9-9), Wallace (6-7), Kinney (6-7)

FINAL BIG TEN CONFERENCE STANDINGS

	Big Ten Conference				Overall						
School	W	L	T	Pct.	W	L	T	Pct.	H	A	N
Northwestern#	19	4	0	.826	45	13	0	.776	15-1	12-5	18-7
Nebraska#^	**17**	**5**	**0**	**.773**	**41**	**16**	**0**	**.719**	**14-2**	**12-9**	**15-5**
Illinois#	15	7	0	.682	34	22	0	.607	10-7	14-10	10-5
Michigan#	14	8	0	.636	38	18	0	.679	14-6	11-8	13-4
Maryland	14	8	0	.636	29	23	0	.558	10-7	10-6	9-10
Ohio State#	13	9	0	.591	36	17	0	.679	6-6	13-5	17-6
Penn State	13	10	0	.565	32	22	0	.593	14-5	12-9	6-8
Wisconsin#	12	11	0	.522	30	21	0	.588	7-5	10-6	13-10
Minnesota	11	12	0	.478	27	26	1	.509	8-5	8-14-1	11-7
Indiana	10	13	0	.435	27	22	0	.551	11-7	5-12	11-3
Purdue	7	15	0	.318	24	31	0	.436	5-6	6-15	13-10
Michigan State	4	16	0	.200	24	28	0	.462	8-9	5-15	11-4
Rutgers	3	17	0	.150	25	30	0	.455	8-9	3-13	14-8
Iowa	3	20	0	.130	21	31	0	.404	3-10	6-11	12-10

^Big Ten Tournament champion; #NCAA Tournament participant

NEBRASKA CONFERENCE RANKINGS

OFFENSIVE

Category	Total	Rank
Hit-by-Pitches	26	13th
On-Base Percentage	.387	t-2nd
Runs Scored	342	2nd
RBIs	317	2nd
Home Runs	76	t-1st
Walks	178	11th
Slugging Percentage	.523	1st
Batting Average	.310	1st
Hits	482	1st
Doubles	85	3rd
Stolen Bases	47	8th
Triples	10	5th

PITCHING/DEFENSIVE

Category	Total	Rank
Innings	373.1	4th
Saves	8	3rd
Wins	41	2nd
Opponent Average	.256	7th
Hits Allowed	370	t-5th
Walks Allowed	151	5th
ERA	2.78	5th
Strikeouts	300	9th
Runs Allowed	190	7th
Home Runs Allowed	27	4th
Hit Batters	34	9th

Cam Ybarra pictured above was named the Most Valuable Player of the 2022 Big Ten Tournament.

2022 ALL-BIG TEN TEAMS AND HONORS

FIRST TEAM

Player, School	Yr.	Pos.
Avery Steiner, Illinois	Sr.	INF
Cora Bassett, Indiana	Sr.	INF
Jaeda McFarland, Maryland	So.	OF
Lexie Blair, Michigan	Sr.	INF
Alex Storako, Michigan	Sr.	P
Abbie Squier, Nebraska	**So.**	**OF**
Cam Ybarra, Nebraska	**Sr.**	**INF**
Hannah Cady, Northwestern	So.	INF
Nikki Cuchran, Northwestern	Sr.	INF
Rachel Lewis, Northwestern	Sr.	OF
Jordyn Rudd, Northwestern	Sr.	C
Danielle Williams, Northwestern	Sr.	P
Niki Carver, Ohio State	Sr.	INF
Bailey Parshall, Penn State	Sr.	P
Rachel Becker, Purdue	Sr.	INF
Gabrielle Callaway, Rutgers	Sr.	OF
Kyleigh Sand, Rutgers	So.	INF
Kayla Konwent, Wisconsin	Sr.	DP

Player of the Year:
Rachel Lewis, Northwestern
Pitcher of the Year:
Danielle Williams, Northwestern*
Freshman of the Year:
Ava Bredwell, Nebraska
Coach of the Year:
Kate Drohan, Northwestern
*unanimous selection

SECOND TEAM

Player, School	Yr.	Pos.
Kailee Powell, Illinois	Sr.	INF
Sydney Sickels, Illinois	Sr.	P
Taylor Minnick, Indiana	Fr.	OF
Megan Mikami, Maryland	So.	OF
Hannah Carson, Michigan	Sr.	C
Audrey LeClair, Michigan	Jr.	OF
Melina Livingston, Michigan	Sr.	INF
Natalie DenHartog, Minnesota	Sr.	OF
Chloe Evans, Minnesota	So.	OF
Billie Andrews, Nebraska	**So.**	**INF**
Mya Felder, Nebraska	**Jr.**	**INF**
Olivia Ferrell, Nebraska	**Sr.**	**P**
Maeve Nelson, Northwestern	Sr.	INF
Skylar Shellmyer, Northwestern	Sr.	OF
Sam Hackenbracht, Ohio State	Jr.	DP
Cassie Lindmark, Penn State	Jr.	C
Fiona Girardot, Wisconsin	Jr.	INF
Ally Miklesh, Wisconsin	Sr.	OF
Maddie Schwartz, Wisconsin	Sr.	P

BIG TEN ALL-DEFENSIVE TEAM

Player, School	Yr.	Pos.
Courtney Wallace, Nebraska	**Sr.**	**P**
Jordyn Rudd, Northwestern	Sr.	C
Mya Felder, Nebraska	**Jr.**	**1B**
Cam Ybarra, Nebraska	**Sr.**	**2B**
Makenna Dowell, Minnesota	Sr.	SS
Kayla Chavez,Minnesota	Fr.	3B
Kristina Burkhardt, Michigan	Sr.	OF
Abbie Squier, Nebraska	**So.**	**OF**
Lilia Crouthamel, Penn State	Sr.	OF

BIG TEN ALL-FRESHMAN TEAM

Player, School	Pos.
Paige Berkmeyer, Illinois	UT
Stevie Meade, Illinois	OF
Lauren Wiles, Illinois	P
Heather Johnson, Indiana	P
Taylor Minnick, Indiana	OF
Ellie Sieler, Michigan	OF
Emily Leavitt, Minnesota	P
Ava Bredwell, Nebraska	**C**
Grace Nieto, Northwestern	INF
Kami Kortokrax, Ohio State	INF
Melina Wilkison, Ohio State	OF

BIG TEN ALL-TOURNAMENT TEAM

Player, School	Pos.
Taylor Bump, Michigan	3B
Alex Storako, Michigan	P
Annabelle Widra, Michigan	DP
Mya Felder, Nebraska	**1B**
Olivia Ferrell, Nebraska	**P**
Courtney Wallace, Nebraska	**P**
Cam Ybarra, Nebraska	**2B**
Rachel Lewis, Northwestern	OF
Danielle Williams, Northwestern	P
Lexie Handley, Ohio State	P
Melina Wilkison, Ohio State	OF
Bailey Parshall, Penn State	P

Most Oustanding Player:
Cam Ybarra, Nebraska

The Nebraska Softball team claimed the 2022 Big Ten Tournament title after beating Michigan, 3-1, in eight innings. This marked the Huskers first Big Ten Tournament title since joining the conference in 2012.

WOMEN'S COLLEGE WORLD SERIES TEAMS

1982 (5th PLACE)

The 1982 season marked softball's first year as an NCAA sport and the inaugural Women's College World Series was held at Seymour Smith Field in Omaha. A field of 16 teams competed in regional play, with the eight winners advancing to the World Series. Head Coach Nancy Plantz made sure the hometown Huskers would be a part of the inaugural event, as she guided her team to a 33-14 record and Nebraska's first-ever Big Eight championship. After taking 2-of-3 games from Missouri in the Mideast Regional, NU finished 1-2 in Omaha to tie for fifth place.

1985 (VACATED)

In 1985, Nebraska advanced to the Women's College World Series title game before finishing runner-up to UCLA. The Huskers breezed to the title game behind the arm of Lori Sippel, as Nebraska outscored its first three opponents 13-1. In the championship game, 3,180 fans watched as Janet Pinneau recorded a walk-off RBI single in the bottom of the ninth inning to give UCLA the title. In the World Series opener, Sippel tossed the fourth no-hitter in World Series history against Louisiana Tech. Despite her no-hitter, Sippel did not earn a spot on the all-tournament team, but the Huskers had four players who did, including Ginger Cannon who had a tournament-best five RBIs. In the regular season, Nebraska finished 38-11 and won its second straight Big Eight championship. NU's appearance in the 1985 postseason was later vacated by the NCAA Committee on Infractions.

1984 (3RD PLACE)

After missing the 1983 event, the Huskers finished in a third-place tie at the 1984 Women's College World Series. Wayne Daigle guided Nebraska to a 39-13 record and a Big Eight championship, setting a school record for victories that would stand until 1987. The Huskers' path to Omaha was not easy, as NU needed 18 and 14 innings to post one-run victories over conference foe Oklahoma State in the Mideast Regional. At the World Series, NU posted a 2-2 record. The Husker offense posted a World Series-high .248 average, but Nebraska's 1.22 ERA was nearly one run higher than the ERA of any of the other seven teams. Denice Feldhaus, Ann Schroeder and Peg Richardson were named to the all-tournament team as Richardson (.500) and Schroeder (.455) were the top two hitters at the World Series.

1987 (3RD PLACE)

In the event's final appearance in Omaha, Ron Wolforth led his first Husker team to the Women's College World Series in 1987. Led by second-team All-Americans Lori Sippel and Lori Richins, the 1987 Nebraska Cornhuskers were the first team in school history to win 40 games in a season, as their 41 victories stood as the school record until 1995. In the postseason, NU defeated familiar foe Fresno State in finishing in a tie for third place at the World Series. Sippel finished with a 0.50 ERA at the World Series, earning a spot on the all-tournament team.

WOMEN'S COLLEGE WORLD SERIES TEAMS

1988 (5TH PLACE)

The NCAA Tournament field expanded to 20 teams in 1988, but that did not stop the Nebraska Cornhuskers from advancing to the program's second consecutive Women's College World Series, and NU's fifth appearance in the first seven years of the event. The Huskers captured their fifth consecutive Big Eight championship during the regular season and traveled outside of Nebraska for the World Series, which was contested in Sunnyvale, Calif. Nebraska posted a 1-2 showing in Sunnyvale, finishing in a tie for fifth place. Lori Sippel posted an individual best 0.00 ERA to lead Nebraska to a World Series-low 0.30 team ERA. Despite the strong pitching performances, outfielder Margie Ogrodowicz was the Huskers' lone all-tournament selection.

2002 (5TH PLACE)

Nebraska advanced to the Women's College World Series out of a 48-team field for the first time in 2002. The 2002 Cornhuskers are also the only one of NU's seven World Series teams to advance to the event by winning a regional away from Lincoln. In the regular season, Nebraska posted its third straight 50-win season, finishing with a 50-14 record. The Huskers breezed through the Iowa City Regional, before losing two tough one-run games in Oklahoma City. Seventh-seeded Nebraska fell to No. 2 Arizona in the opener, before defeating sixth-seeded Michigan. The Huskers were then eliminated by No. 8 Florida State. In a pitching dominated event, Nebraska's .191 average ranked third, while the Huskers' 1.40 ERA ranked sixth.

1998 (5TH PLACE)

Head Coach Rhonda Revelle, who was a starter on NU's 1982 inaugural Women's College World Series team, returned her alma mater to the championship event in 1998, the final season that featured a 32-team field. The Huskers established a school-record .800 winning percentage, finishing with a 48-12 record. NU swept both the regular season and postseason Big 12 titles, finishing a perfect 20-0, including the only undefeated regular season in conference history. Led by three first- or second-team All-Americans, Nebraska tied for fifth place at the World Series in Oklahoma City. A potent Husker offense hit just .086 in the event, but Ali Viola slugged a home run in her final career at bat, marking Nebraska's second home run in 25 all-time World Series games.

2013 (7TH PLACE)

The 2013 Huskers, who began the year unranked, made history by becoming Nebraska's first team to advance to the WCWS out of a 64-team field. Following a successful regular season, NU earned the No. 14 national seed and was selected to host an NCAA Regional. The Huskers swept through the NCAA Lincoln Regional, outscoring their opponents 21-6 to advance to the first NCAA Super Regional in school history. The Huskers then went 2-1 at No. 3 Oregon in Head Coach Rhonda Revelle's hometown to punch their ticket to Oklahoma City. At the World Series, Nebraska suffered a pair of heartbreaking one-run, extra-inning losses to Washington and Florida. The Huskers' classic with the Gators went 15 innings after Nebraska rallied from a three-run deficit in the bottom of the seventh.

NFCA ALL-AMERICANS

DENISE DAY

- FIRST TEAM (1985)
- SECOND TEAM (1984)

Nebraska's first All-American and multi-time All-American, Denise Day held nearly every offensive record following her Husker career. A two-time CoSIDA Academic All-American, Day earned first-team All-America honors following her senior campaign in 1985 after hitting .359 with a then-school record 11 homers. That year, Day helped Nebraska finish second at the WCWS (later vacated by the NCAA Committee on Infractions) and earned the prestigious Honda Award for her achievements. She was a second-team All-American as a junior in 1984.

TOBIN ECHO-HAWK

- SECOND TEAM (1995)
- THIRD TEAM (1996)

Tobin Echo-Hawk earned third-team All-America honors in 1995, becoming Coach Rhonda Revelle's first All-American. Echo-Hawk hit .405 with a school-record 22 doubles in 1995 and led the Huskers to a then-school record 43-win season. As a senior in 1996, Echo-Hawk hit .340 and scored a then school-record 61 runs to help Nebraska to a second consecutive NCAA Tournament appearance. Echo-Hawk still ranks among Nebraska's all-time leaders in several categories, including batting average (second, .379), hits (first, 266), runs scored (fourth, 168), doubles (tied for first, 48) and total bases (fourth, 378).

LORI RICHINS

- FIRST TEAM (1986)
- SECOND TEAM (1987)

Lori Richins became Nebraska's second first-team All-American in 1986 after hitting .297 with six home runs. Richins added a second-team All-America nod the next year after hitting .261 with four homers. Richins helped the Huskers to a 156-43 record during her career, including a second-place national finish (later vacated by the NCAA Committee on Infractions) and two third-place ties. Richins was also named to the CoSIDA Academic All-America team on three occasions.

ALI VIOLA

- FIRST TEAM (1996, 1998)
- SECOND TEAM (1995)

Ali Viola ranks among the greatest offensive players in NCAA history. At the conclusion of her career, Viola's 53 homers ranked fourth in NCAA history and her .760 slugging percentage ranked seventh. A three-time All-American, Viola only missed All-America accolades in her junior year, when she missed most of the season due to injury. Viola is also the only two-time first-team All-American in school history. A two-time Big 12 Player of the Year, Viola still owns Nebraska's season records for hits (87 in 1995), home runs (22 in 1998), RBIs (72 in 1995) and slugging percentage (.865 in 1998). She is also still Nebraska's all-time leader in batting average (.418), RBIs (213) and slugging percentage (.760).

LORI SIPPEL

- SECOND TEAM (1986)
- SECOND TEAM (1987)

Lori Sippel was the first Husker pitcher to be named an All-American, earning second-team honors as a junior and senior. As a senior in 1987, Sippel went 20-3 with a 0.38 ERA and six saves to lead Nebraska to a WCWS semifinal appearance. In 1986, Sippel set a school record with a 0.37 ERA, allowing only seven earned runs in 133.0 innings. Sippel's greatest achievement might have been when she was named the 1988 Academic All-American of the Year, given to her based on both scholastic and athletic ability. In her career, Sippel racked up 73 victories, 695.1 innings pitched, a 0.54 earned-run average, 838 strikeouts, 39 shutouts, 80 complete games, 16 saves and 10 no-hitters, which all stood atop the Husker career charts until 2000.

CHRISTIE McCOY

- SECOND TEAM (1998)

Christie McCoy made her mark in only two seasons as a Husker, earning second-team All-America honors in 1998, when she helped Nebraska to the best winning percentage in school history and a trip to the Women's College World Series. McCoy slugged 17 homers during her All-America campaign and finished her career with 26 homers and a .642 slugging percentage, which ranks second on the Husker career chart. McCoy also ranks 11th on the Nebraska all-time chart with a .332 batting average.

NFCA ALL-AMERICANS

JENNIFER LIZAMA

- FIRST TEAM (1999)
- SECOND TEAM (1997, 2000)

Jennifer Lizama joined Ali Viola as the only three-time All-Americans in school history, earning first-team honors in 1999 and second-team recognition in 1997 and 2000. One of the greatest all-around players in Nebraska history, Lizama rewrote the NU record books, finishing her career ranked among the top six on 11 career charts and setting then-career records in at bats (710), games played (232), stolen bases (91), runs scored (199) and walks (124). Lizama ranks third all-time at Nebraska with 47 career home runs, which ranked 11th in NCAA history at the conclusion of her career. She slugged two home runs in a single game on three occasions.

JENNY VOSS

- FIRST TEAM (1998)

Jenny Voss became the first in a long line of great Husker pitchers to earn first-team All-America honors in 1998, when she finished with 40 wins. Voss' 40 wins in 1998 were tied for sixth in NCAA history at the time. She ended the season by hurling 101 consecutive scoreless innings over a stretch of 14 games. Voss shattered many Husker season pitching records, including victories (40), complete games (46) and innings pitched (340.1) in 1998. Voss ended her career with school records for victories (110), innings pitched (1,073) and complete games (127). She also ranked among the top 15 all-time in NCAA history in games pitched, games started, innings pitched and victories.

LEIGH ANN WALKER

- SECOND TEAM (2000)

Leigh Ann Walker earned second-team All-America honors as a sophomore in 2000, when she finished with a 21-6 record, a 1.58 ERA and 233 strikeouts. Walker ended her career ranked among the NU leaders on several categories, including victories (third, 81), winning percentage (second, .764), innings (seventh, 670.0), earned-run average (10th, 1.62), shutouts (fifth, 27), and saves (tied for sixth, eight).

KIM OGEE

- THIRD TEAM (2002)

Kim Ogee became the 10th Husker to earn NFCA All-America honors when she earned third-team accolades in 2002 after leading Nebraska to the Women's College World Series. The Omaha native hit .356 with 12 doubles, 10 homers, 37 walks and 31 stolen bases. She ranks among the top five on several Nebraska career charts, including at bats (1st, 795), stolen bases (1st, 92), games played (1st, 258), doubles (t-1st, 48), hits (t-2nd, 263), runs (3rd, 182), total bases (5th, 369) and walks (5th, 115).

PEACHES JAMES

- SECOND TEAM (2004)

Peaches James finished her Husker career by earning second-team All-America honors in 2004. In her senior season, James finished with a 37-9 record and a 0.70 ERA. She set single-season Nebraska records with 394 strikeouts and 18 shutouts. The 2004 Big 12 Player of the Year, she helped Nebraska to the Big 12 regular season and tournament titles. In the Big 12 Tournament, James threw the second perfect game in school history vs. No. 19 Oklahoma. James ended her career as Nebraska's all-time strikeout (945) leader, and she currently ranks second on that list. James is the Huskers' all-time leader in shutouts (44) and ranks in the top 10 in every pitching category, including second with 98 victories.

ANNE STEFFAN

- THIRD TEAM (2005)

Anne Steffan batted .388 with a school-record 32 stolen bases as a senior in 2005, when she earned third-team All-America honors. Steffan's stellar senior season included a school-record 26-game hitting streak. She left NU with the fourth-highest career average in school history (currently sixth) and also ranked third on the career stolen base chart (currently fourth). Steffan went on to become a two-time All-NPF selection for the Chicago Bandits in the National Pro Fastpitch league.

NFCA ALL-AMERICANS

TAYLOR EDWARDS

- FIRST TEAM (2014)
- THIRD TEAM (2011)

Taylor Edwards earned first-team All-America accolades as a senior in 2014 and third-team honors as a freshman in 2011. Edwards was also named the NFCA Division I Catcher of the Year in 2014. Edwards ranked eighth nationally in RBIs per game and 11th in total home runs (18) in 2011, when she hit .356 with 67 RBIs. In 2014, she became the seventh Husker to earn first-team All-America honors when she batted .346 with 18 home runs, 43 RBIs and a school-record 41 walks. Edwards totaled 17 school records in her four-year career, while also tying NCAA records for most consecutive games with a home run (6 in 2011) and grand slams in a game (2 in 2013). Edwards ended her career with Nebraska's all-time top marks in grand slams (4), home runs (54), walks (150) and hit-by-pitches (39).

TATUM EDWARDS

- SECOND TEAM (2013)
- THIRD TEAM (2014)

Tatum Edwards earned second-team All-America honors as a junior in 2013, before earning a third-team selection in 2014. The 2013 Big Ten Pitcher of the Year, Edwards went 30-10 with a 1.91 ERA, ranking 11th nationally in shutouts (10) and 12th in wins. Offensively, she hit .286 with 11 doubles, 11 homers and 26 RBIs. In 2014, Edwards finished with a 24-13 record and a 1.78 ERA. She tossed two no-hitters and hit .294 with 10 doubles, 14 homers and a career-high 52 RBIs. Edwards ended her career ranked in the top 10 all-time at Nebraska in no-hitters, shutouts, complete games, wins, winning percentage, innings pitched and strikeouts. Offensively, she ended her career ranked fourth in home runs (46), fifth in RBIs (158), sixth in slugging percentage (.566) and eighth in doubles (36) and walks (87).

KIKI STOKES

- THIRD TEAM (2015 & 2016)

Kiki Stokes was a two-time All-American for the Huskers, earning third-team accolades in 2015 and 2016. Stokes set school records with 66 runs, 17 hit-by-pitches and a .532 on-base percentage in 2015 while hitting .407 with 11 homers and five triples. Stokes hit .409 in 2016, becoming only the third Husker to hit .400 in back-to-back seasons. She also added a career-high 74 hits, which ranked seventh in school history. During her senior season, Stokes was taken in the first round of the NPF College Draft with the No. 6 overall pick, becoming the highest NPF Draft Pick in Nebraska history.

MJ KNIGHTEN

- FIRST TEAM (2016)

MJ Knighten became the seventh Husker to earn first-team All-America honors in 2016. Knighten batted .376 with eight doubles, 21 homers and 60 RBIs in her junior season. Her 21 home runs ranked second in Nebraska history, as did her .794 slugging percentage, while Knighten also ranked fourth with 60 RBIs and became the first Husker to produce 60 hits, 60 runs and 60 RBIs in a season. Knighten ranked fourth nationally in home runs and also ranked in the top 25 nationally in runs, RBIs and slugging percentage.

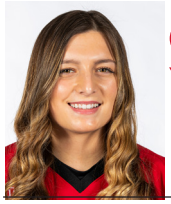

CAM YBARRA

- THIRD TEAM (2022)

Cam Ybarra was the fourth Nebraska second basemen honored as an All-American by the National Fastpitch Coaches Association. A native of Mission Viejo, Calif., Ybarra finished her career as an All-American by earning third-team All-America honors. Ybarra led Nebraska with 65 hits, adding 14 doubles, three triples and 10 home runs. The senior also tallied 39 RBIs and 37 runs, while batting .365. Ybarra was also the Most Outstanding Player of the 2022 Big Ten Tournament after she drove in the game-winning run in the eighth inning of Nebraska's 3-1 win over Michigan.

CoSIDA ACADEMIC ALL-AMERICANS

DENISE DAY

- FIRST TEAM (1984, 1985)

JILL RISHEL

- FIRST TEAM (1990)

KOKO TACHA

- THIRD TEAM (2006)

DENICE FELDHAUS

- HONORABLE MENTION (1984)

ANN HALSNE

- THIRD TEAM (1991, 1992)

MOLLY HILL

- FIRST TEAM (2009)
- THIRD TEAM (2008)

SHELBY MERTINS

- HONORABLE MENTION (1984)

DENISE McMILLAN

- SECOND TEAM (1992, 1993, 1994)

ROBIN MACKIN

- SECOND TEAM (2010)

LORI RICHINS

- FIRST TEAM (1986) » SECOND TEAM (1987)
- HONORABLE MENTION (1985)

KARLA KNICELY

- THIRD TEAM (1996)

ASHLEY HAGEMANN

- SECOND TEAM (2011)

MARGIE OGRODOWICZ

- SECOND TEAM (1987, 1988)

JENNY SMITH

- THIRD TEAM (1998)

NIKKI HAGET

- THIRD TEAM (2011)

RUTH CHATWIN

- THIRD TEAM (1987)

JAMIE FUENTE

- THIRD TEAM (2001)

MATTIE FOWLER

- FIRST TEAM (2016)

LORI SIPPEL

- ACADEMIC ALL-AMERICAN OF THE YEAR (1988)
- FIRST TEAM (1988)

KIM OGEE

- SECOND TEAM (2002)

JANELLE FRESE

- SECOND TEAM (1989)

LIZZY ROCK

- FIRST TEAM (2006)

ACADEMIC ALL-AMERICANS

ALL SOFTBALL PROGRAMS, ALL-TIME

ALABAMA	35
NEBRASKA	30
TENNESSEE	29

NATIONAL HONORS & AWARDS

ATHLETIC HONORS

HONDA AWARD FOR SOFTBALL (3)

1985.. Denise Day, SS (winner)
1988 ... Lori Sippel, RHP (nominee)
1998... Ali Viola, SS (nominee)

FIRST-TEAM ALL-AMERICANS (8)

1985.....Denise Day, SS
1986..... Lori Richins, 2B
1996.....Ali Viola, SS
1998.....Ali Viola, SS
..... Jenny Voss, P
1999.....Jennifer Lizama, 2B
2014..... Taylor Edwards, C
2016..... MJ Knighten, 3B

SECOND-TEAM ALL-AMERICANS (12)

1984.....Denise Day, SS
1986.....Lori Sippel, P
1987..... Lori Richins, 2B
.....Lori Sippel, P
1995.....Ali Viola, SS
..... Tobin Echo-Hawk, 3B
1997.....Jennifer Lizama, SS
1998..... Christie McCoy, DP
2000 .....Jennifer Lizama, 2B
.....Leigh Ann Walker, P
2004 .....Peaches James, RHP
2013.. Tatum Edwards, P/UTL

THIRD-TEAM ALL-AMERICANS (8)

1996.... Tobin Echo-Hawk, 3B
2002 .....Kim Ogee, OF
2005 ..... Anne Steffan, INF
2011 ..... Taylor Edwards, C
2013.. Tatum Edwards, P/UTL
2015.....Kiki Stokes, OF
2016.....Kiki Stokes, OF
2022 .....Cam Ybarra, 2B

WCWS ALL-TOURNAMENT (7)

1984.....Denice Feldhaus, 1B
.....Ann Schroeder, 3B
.....Peg Richardson, OF
1987.....Lori Sippel, P
1988 .. Margie Ogrodowicz, OF
1998.....Ali Viola, SS
2013..... Taylor Edwards, C

NFCA ALL-MIDWEST REGION (99)

1987..... Donna Deardorff, P
..... Rhonda Gorraiz, 3B
.Margie Ogrodowicz, OF
..... Lori Richins, 2B
.....Lori Sippel, P
1992...Kristen Davison, DP (2nd)
1994.... Tobin Echo-Hawk, SS
.....Amy Offenbacker, DP
... Sherry Allcorn, OF (2nd)
1995.... Tobin Echo-Hawk, 3B
..... Stacie Stafford, P
... Gloria Von Rentzell, 1B
.....Ali Viola, SS
.....Amy Offenbacker, OF
.Angela Blackwood, P (2nd)
1996.... Tobin Echo-Hawk, 3B
.....Ali Viola, SS
.....Jenny Smith, C/UT
....Karla Knicely, CF (2nd)
.. Gloria Von Rentzell, 1B (2nd)
1997.....Jennifer Lizama, SS
.... Christie McCoy, DH/P
.....Jenny Smith, C
.....Jenny Voss, P (2nd)
1998..... Christie McCoy, DP
.....Ali Viola, SS
..... Jenny Voss, P
Jennifer Lizama, 2B (2nd)
.....Jenny Smith, C (2nd)
1999.....Jennifer Lizama, 2B
.....Jenny Voss, P (2nd)
2000 ..... Jennifer Lizama, UT
.....Leigh Ann Walker, P
...Jamie Fuente, 2B (2nd)
..... Kim Ogee, OF (2nd)
.....Jenny Voss, P (2nd)
2001 .....Leigh Suhr, 2B (2nd)
..... Kim Ogee, OF (2nd)
...Leigh Ann Walker, P (2nd)
2002 .....Kim Ogee, OF
..... Nicole Trimboli, 1B
.. Peaches James, P (2nd)
...Leigh Ann Walker, P (2nd)
2003 ...Amanda Buchholz, SS
.....Peaches James, UT/P
.....Anne Steffan, 2B
..... Lisa Wangler, OF
..... Kim Ogee, OF (2nd)
2004 .....Peaches James, RHP
..... Nicole Trimboli, OF
.....Jessica Yoachim, 3B
....Anne Steffan, 2B (2nd)
... Trisha Tannahill, OF (2nd)
2005 .....Anne Steffan, 2B
.....Sheena Lawrick, 1B
.. Ashley DeBuhr, RHP (2nd)
...Jessica Yoachim, 3B (2nd)
2006 ..... Crystal Carwile, 1B
..... Ashley DeBuhr, RHP
.....Jessica Yoachim, 3B
..... Lizzy Rock, OF (2nd)
2007 ...Ashley DeBuhr, RHP (2nd)
2010..Julie Brechtel, 2B (2nd)
.....Ashley Guile, C (2nd)
...Brooke Thomason, OF (2nd)
2011 ..... Taylor Edwards, C
... Ashley Hagemann, RHP (2nd)
2012.... Ashley Hagemann, RHP (2nd)
2013..Tatum Edwards, RHP/UTL
..... Emily Lockman, RHP
.. Brooke Thomason, OF (2nd)
2014.....Hailey Decker, 2B
.. Tatum Edwards, RHP/UTL
.....Taylor Edwards, C
..... Emily Lockman, RHP
2015..... MJ Knighten, 3B
Cassie McClure, RHP/UTL
..... Steph Pasquale, C
.....Kiki Stokes, OF
2016..... MJ Knighten, 3B
Cassie McClure, RHP/UTL
.....Kiki Stokes, OF
.. Mattie Fowler, 1B (2nd)
2017... MJ Knighten, 3B (2nd)
.. Kaylan Jablonski, RHP/UTL (3rd)
... Alyvia Simmons, OF (3rd)
2018..Kaylan Jablonski, RHP/UTL (2nd)
... Alyvia Simmons, OF (3rd)
2019..... Bri Cassidy, C (3rd)
.... Tristen Edwards, SS (3rd)
2021 .Courtney Wallace, RHP/ UTL (3rd)
.. Tristen Edwards, OF (2nd)
2022 .....Mya Felder, 1B (1st)
..... Cam Ybarra, 2B (1st)
..... Olivia Ferrell, P (2nd)
.....Abbie Squier, OF (2nd)
.....Billie Andrews, SS (3rd)
..... Sydney Gray, 3B (3rd)
Courtney Wallace, RHP/UTL (3rd)

RAWLINGS GOLD GLOVE

2022 .....Courtney Wallace, P

ACADEMIC HONORS

ACADEMIC ALL-AMERICAN OF THE YEAR (1)

1988..... Lori Sippel

FIRST-TEAM ACADEMIC ALL-AMERICAN (8)

1984.....Denise Day, SS
1985.....Denise Day, SS
1986..... Lori Richins, 2B
1988..... Lori Sippel, P
1990.....Jill Rishel, OF
2006..... Lizzy Rock, OF
2009.....Molly Hill, RHP
2016..... Mattie Fowler, INF

SECOND-TEAM ACADEMIC ALL-AMERICAN (10)

1987 .. Margie Ogrodowicz, OF
..... Lori Richins, 2B
1988... Margie Ogrodowicz, OF
1989.....Janelle Frese, OF
1992.....Denise McMillan, OF
1993.....Denise McMillan, OF
1994.....Denise McMillan, OF
2002..... Kim Ogee, OF
2010..... Robin Mackin, RHP
2011..Ashley Hagemann, RHP

THIRD-TEAM ACADEMIC ALL-AMERICAN (9)

1987.....Ruth Chatwin, C
1991.....Ann Halsne, 3B
1992..... Ann Halsne, OF
1996.....Karla Knicely, CF
1998..... Jenny Smith, C
2001..... Jamie Fuente, INF
2006.....KoKo Tacha, OF
2008.....Molly Hill, RHP
2011.....Nikki Haget, OF

HONORABLE-MENTION ACADEMIC ALL-AMERICAN (3)

1984.....Denice Feldhaus, 1B
..... Shelby Mertins, 3B
1985..... Lori Richins, 2B

ACADEMIC ALL-DISTRICT (37)

1995.....Karla Knicely, CF
.....Sherry Allcorn, RF
....Gloria Von Rentzell, 1B
.....Karla Knicely, CF
....Gloria Von Rentzell, 1B
.....Melanie Raimondi, P
1997..... Jenny Smith, C
1998..... Jenny Smith, C
1999... Ellen Middleton, C/DP
2001..... Amber Burgess, C
.....Penny Cope, P
.....Jamie Fuente, 1B
2002..... Amber Burgess, C
..... Kim Ogee, OF
2003..... Amber Burgess, C
..... Kim Ogee, OF
2006..... Lizzy Rock, OF
.....KoKo Tacha, OF
..... Jessica Yoachim, INF
2007.....Molly Hill, RHP
2008.....Molly Hill, RHP
2009.....Molly Hill, RHP
..... Meghan Mullin, OF
2010..... Julie Brechtel, INF
..... Heidi Foland, INF
..... Robin Mackin, INF
. Ashley Hagemann, RHP (2nd)
.....Nikki Haget, OF (2nd)
2011..... Julie Brechtel, INF
..... Heidi Foland, INF
...Ashley Hagemann, RHP
.....Nikki Haget, OF
2012..Ashley Hagemann, RHP
.....Nikki Haget, OF
2015..... Mattie Fowler, INF
2016.....Mattie Fowler, INF
2022.....Billie Andrews, INF

CONFERENCE HONORS & AWARDS

ATHLETIC HONORS

PLAYER OF THE YEAR

BIG EIGHT CONFERENCE (1)
1995.....Ali Viola, SS

BIG 12 CONFERENCE (2)
1998.....Ali Viola, SS
2004 .....Peaches James, RHP

PITCHER OF THE YEAR

BIG TEN CONFERENCE (2)
2013..... Tatum Edwards, RHP

FRESHMAN OF THE YEAR

BIG EIGHT CONFERENCE (1)
1995.....Ali Viola, SS

BIG 12 CONFERENCE (1)
1997.....Jennifer Lizama, SS

BIG TEN CONFERENCE (1)
2022 ..... Ava Bredwell, C

FIRST-TEAM ALL-CONFERENCE

BIG EIGHT CONFERENCE (32)
1984.....Denise Day, SS
..... Wendy Turner, OF
..... Stacy Sunny, C
..... Sandy Wolterman, P
..... Lori Nilsen, DH
1985.....Denise Day, SS
.....Ann Schroeder, 3B
.....Lisa Busby, C
.....Lori Sippel, P
1986.....Lori Sippel, P
.....Jane Kremer, SS
..... Lori Richins, 2B
1987.....Lori Sippel, P
..... Lori Richins, 2B
.....Jane Kremer, SS
..... Leanna Miles, DP
..Margie Ogrodowicz, OF
..... Donna Deardorff, P
1988.....Lori Sippel, P
.....Jane Kremer, SS
..Margie Ogrodowicz, OF
1989.....Ruth Chatwin, 3B
.....Katy Wolda, C
1991.....Kris Vucurevic, C
1992.....Kristin Davidson, OF
1993..... Shae Sloan, SS
..... Tobin Echo-Hawk, 3B
1994 ... Tobin Echo-Hawk, SS
1995.....Ali Viola, SS
..... Tobin Echo-Hawk, 3B
.....Amy Offenbacker, LF
...Angela Blackwood, UT

BIG 12 CONFERENCE (39)
1996.... Tobin Echo-Hawk, 3B
.....Karla Knicely, CF
.....Jenny Smith, UT
1997.....Jennifer Lizama, SS
.... Christie McCoy, DH/P
.....Jenny Smith, C
..... Jenny Voss, P
1998.....Jennifer Lizama, 2B
..... Christie McCoy, DP
.....Ali Viola, SS
..... Jenny Voss, P
1999.....Jennifer Lizama, 2B
2000 .....Leigh Ann Walker, P
..... Jamie Fuente, 2B
.....Jennifer Lizama, 1B
..... Jenny Voss, P
2001 ..... Peaches James, P
..Cindy Roethemeyer, 3B
..... Nicole Trimboli, OF
...Leigh Ann Walker, RHP
2002 .....Peaches James, RHP
.....Kim Ogee, OF
2003 .....Peaches James, UT
.....Kim Ogee, OF
.....Anne Steffan, 2B
.....Amanda Buchholz, SS
2004 .....Peaches James, RHP
..... Trisha Tannahill, OF
..... Nicole Trimboli, OF
.....Jessica Yoachim, 3B
2005 .... Jessica Yoachim, INF
2006 ..... Ashley DeBuhr, RHP
..... Lizzy Rock, OF
..... Jessica Yoachim, INF
2007 ..... Ashley DeBuhr, RHP
2008 .....Crystal Carwile, INF
2009 ..... Molly Hill, RHP
2010..... Ashley Guile, C
2011 .. Ashley Hagemann, RHP

BIG TEN CONFERENCE (16)
2013..... Tatum Edwards, RHP
..... Taylor Edwards, C
2014.....Hailey Decker, 2B
.. Tatum Edwards, RHP/UTL
..... Taylor Edwards, C
2015..... MJ Knighten, 3B
..... Steph Pasquale, C
.....Kiki Stokes, OF
2016..... MJ Knighten, 3B
.....Kiki Stokes, OF
2018..... Tristen Edwards, SS
2019..... Tristen Edwards, SS
2021..... Billie Andrews, SS
..... Tristen Edwards, OF
2022 .....Abbie Squier, OF
..... Cam Ybarra, INF

TOURNAMENT MVP

BIG EIGHT CONFERENCE (2)
1987.....Lori Sippel, P
1988..... Donna Deardorff, P

BIG 12 CONFERENCE (4)
1998..... Jenny Voss, P
1999.....Jennifer Lizama, 2B
2000 .....Jennifer Lizama, 2B
2004 ..... Peaches James, P

BIG TEN CONFERENCE (1)
2022 .....Cam Ybarra, INF

ALL-TOURNAMENT TEAM

BIG EIGHT CONFERENCE (31)
1980..... Kathy Foley, OF
1981 ..... Rockie Candelario, C
..... Sandy Wolterman, P
.....Shelly Scott, 3B
1982 .....Cindy Aerni, OF
.....Denise Day, SS
.....Rhonda Revelle, 1B
.....Jeanne Wagner, P
1983.....Denise Day, SS
1984.....Ann Schroeder, 3B
..... Sandy Wolterman, P
1985 .....Ann Schroeder, 3B
.....Denise Day, SS
.....Lisa Busby, C
.....Lori Sippel, P
1986..... Lori Richins, 2B
.....Jane Kremer, SS
.Margie Ogrodowicz, OF
.....Lisa Winchester, OF
1987 ..... Lori Richins, 2B
..... Rhonda Gorriaz, 3B
.....Leanna Miles, DH
.Margie Ogrodowicz, OF
.....Lori Sippel, P
1988 Margie Ogrodowicz, OF
.....Katy Wolda, C
.....Lori Sippel, P
..... Donna Deardorff, P
1989..... Jill Rishel, OF
.....Kristin Davidson, OF
1991..... Shae Sloan, SS

BIG 12 CONFERENCE (33)
1996..... Stacie Stafford, P
Angela Blackwood, P/DP
.....Ali Viola, SS
.....Karla Knicely, CF
1997.....Jennifer Lizama, SS
1998..... Jenny Voss, P
..... Christie McCoy, DP
.....Jenny Smith, C
.....Ali Viola, SS
1999.....Jennifer Lizama, 2B
...Cindy Roethemeyer, 3B
..... Jenny Voss, P
.....Leigh Ann Walker, P
2000 .....Jennifer Lizama, 2B
.....Kim Ogee, OF
..... Jenny Voss, P
2001 ..... Amber Burgess, C
.....Leigh Suhr, 2B
2002 ...Amanda Buchholz, SS
..... Peaches James, P
..... Nicole Trimboli, 1B
..... Lisa Wangler, OF
2003 .. Peaches James, DP/UT
..... Sheena Lawrick, INF
2004 .....Peaches James, RHP
..... Nicole Trimboli, OF
.....Jessica Yoachim, 3B
2006 ..... Ashley DeBuhr, RHP
2008 .....Crystal Carwile, INF
..... Molly Hill, RHP
.....Haley Long, OF
.....Meghan Mullin, OF
2009 ..... Julie Brechtel, INF

BIG TEN CONFERENCE (10)
2013..... Tatum Edwards, RHP
..... Emily Lockman, RHP
2015..... Steph Pasquale, C
.....Kiki Stokes, OF
2016.....Mattie Fowler, 1B
.....Kiki Stokes, OF
2022 ..... Mya Felder, INF
..... Oliva Ferrell, P
Courtney Wallace, RHP/UTL
..... Cam Ybarra, INF

PLAYER OF THE WEEK

BIG EIGHT CONFERENCE (18)
1985..... Denise Day (4/2)
.....Lori Richins (4/10)
.....Denise Day (4/17)
1986....Margie Ogrodowicz (4/2)
1987..... Jane Kremer (4/29)\
1989..... Ruth Chatwin (4/10)
..... Ruth Chatwin (4/17)
1990.....Jill Rishel (4/23)
.....Shae Sloan (4/30)
1992.. Kristin Davidson (3/30)
.....Misti Guenther (4/20)
1993.. Tobin Echo-Hawk (5/2)
1994 ..Tobin Echo-Hawk (4/18)
1995..... Ali Viola (2/28)
.....Ali Viola (3/28)
....Tobin Echo-Hawk (4/4)
..Tobin Echo-Hawk (4/18)
... Amy Offenbacker (5/2)

BIG 12 CONFERENCE (28)
1996..Gloria Von Rentzell (2/27)
....Angela Blackwood (3/26)
.....Ali Viola (4/16)
1997.... Christie McCoy (3/31)
1998.....Ali Viola (3/4)
..... Jenny Smith (3/16)
.....Jennifer Lizama (4/14)
..... Christie McCoy (4/21)
.....Ali Viola (4/28)
1999....Jennifer Lizama (3/14)
.....Jennifer Lizama (3/28)
.....Leigh Suhr (4/19)
2000 ...Amber Burgess (3/28)
.....Leigh Suhr (5/9)
2001 ..... Leigh Suhr (2/20)
..... Nicole Trimboli (5/8)
2002 .....Kim Ogee (3/19)
2003 ..... Lisa Wangler (2/11)
..... Lisa Wangler (2/18)
... Amanda Buchholz (3/18)
2004 ... Peaches James (3/30)
2006 ..... Lizzy Rock (2/14)
..... Trisha Tannahill (3/21)
2008 ..... Heidi Foland (5/6)
2009 ..... Julie Brechtel (3/16)
2010.....Brooke Thomason (3/15)
.....Ashley Guile (5/11)
2011 .... Taylor Edwards (2/22)

BIG TEN CONFERENCE (22)
2012.....Ashley Guile (2/13)
.... Brooke Thomason (3/26)
.....Brooke Thomason (5/14)
2013.....Taylor Edwards (2/11)
2014.....Tatum Edwards (3/3)
.....Hailey Decker (3/31)
..... Taylor Edwards (4/21)
2015..... Kiki Stokes (2/9)
2016..... MJ Knighten (2/15)
.....Kiki Stokes (4/18)
2017..... MJ Knighten (3/20)
.....Kaylan Jablonski (4/3)
2018... Tristen Edwards (2/12)
.... Tristen Edwards (2/19)
2019... Tristen Edwards (2/18)
2020 .. Tristen Edwards (2/10)
..... Tristen Edwards (3/9)
2021..... Tristen Edwards (3/2)
2022 .....Abbie Squier (2/14)
.....Sydney Gray (2/21)
.....Billie Andrews (3/8)

CONFERENCE HONORS & AWARDS

PITCHER OF THE WEEK

BIG EIGHT CONFERENCE (18)

1985.....Mori Emmons (4/17)
.....Lori Sippel (4/24)
1986.....Lori Sippel (4/16)
1987.. Donna Deardorff (3/25)
.....Lori Sippel (4/15)
.....Lori Sippel (5/6)
1988..... Donna Deardorff
.....Lori Sippel
.....Lori Sippel
1989.....Marie Bowie (4/24)
1990.....Marie Bowie (4/16)
... Stephanie Skegas (4/30)
1993..... Jody Splichal (3/30)
...Cody Dusenberry (5/2)
1994 ...Melanie Raimondi (5/7)
1995.....Stacie Stafford (2/27)
..... Stacie Stafford (3/6)
Angela Blackwood (3/13)

BIG 12 CONFERENCE (23)

1999..... Jenny Voss (2/14)
2000.. Leigh Ann Walker (3/14)
..... Jenny Voss (3/21)
....Leigh Ann Walker (4/18)
.....Jenny Voss (4/25)
2001.....Peaches James (5/8)
.. Leigh Ann Walker (3/14)
.. Leigh Ann Walker (4/18)
2002.....Peaches James (2/26)
.. Leigh Ann Walker (2/20)
2004.....Peaches James (2/17)
.....Peaches James (3/16)
.....Peaches James (3/24)
.....Peaches James (4/20)
2005.....Ashley DeBuhr (4/19)
2006.....Ashley DeBuhr (5/21)
2007..... Molly Hill (4/3)
.....Ashley DeBuhr (4/17)
2009...Ashley Hagemann (2/10)
..... Molly Hill (3/23)
..... Molly Hill (4/14)
2010.....Robin Mackin (3/15)
2011.. Ashley Hagemann (4/5)

BIG TEN CONFERENCE (11)

2012...Ashley Hagemann (3/19)
.....Tatum Edwards (3/26)
... Ashley Hagemann (4/9)
.....Tatum Edwards (4/30)
2013.....Tatum Edwards (4/29)
.....Tatum Edwards (5/7)
2014..... Emily Lockman (2/18)
..... Emily Lockman (4/14)
.....Tatum Edwards (4/28)
2016.....Cassie McClure (2/15)
.....Cassie McClure (4/15)

FRESHMAN OF THE WEEK

BIG TEN CONFERENCE (12)

2013.....Emily Lockman (2/18)
.....Emily Lockman (3/4)
.....Dawna Tyson (3/11)
2014.....MJ Knighten(4/7)
..... MJ Knighten (4/14)
2015..... Laura Barrow (3/23)
2019.. Lindsey Walljasper (2/18)
2021..... Billie Andrews (3/30)
.....Billie Andrews (4/6)
.....Billie Andrews (4/13)
.....Billie Andrews (5/4)
2022 ..... Ava Bredwell (4/18)

ACADEMIC HONORS

ACADEMIC ALL-CONFERENCE

BIG EIGHT CONFERENCE (32)

1984.....Denise Day, SS
.....Cindy Aerni, OF
.....Sandy Wolterman, P
1985..... Lori Richins, 2B
..... Wendy Turner, OF
1986..... Lori Richins, 2B
..... Amy Love, 1B
..... Shelby Mertins, 3B
1987.....Donna Deardorff, P
.....Jane Kremer, SS
..Margie Ogrodowicz, OF
..... Lori Sippel, P
..... Lori Richins, 2B
1988.....Donna Deardorff, P
.....Jane Kremer, SS
..... Lori Sippel, P
..Margie Ogrodowicz, OF
1989.....Jill Rishel, OF
.....Mary Wolda, C
.....Janelle Frese, OF
1990.....Jill Rishel, OF
1992..... Misti Guenther, DP
.....Ann Halsne, 3B
.....Kris Vucurevic, C
1993.....Denise McMillan, OF
.....Kris Vucurevic, C
1994.....Denise McMillan, OF
..... Sherry Allcorn, OF
... Gloria Von Rentzell, OF
1995.....Karla Knicely, CF
....Gloria Von Rentzell, 1B
..... Sherry Allcorn, RF

BIG 12 CONFERENCE (69)

1996.....Karla Knicely, CF
....Gloria Von Rentzell, 1B
..... Tobin Echo-Hawk, 3B
..... Jenny Smith, C
1997..... Jenny Smith, C
1998..... Jenny Smith, C
.....Jamie Fuente, 1B
.....Jessica Draemel, OF
1999.....Jamie Fuente, 1B
.... Ellen Middleton, C/DP
...Cindy Roethemeyer, 3B
..... Jill Baker, OF
.....Jessica Draemel, OF
.....Lori Tschannen, P
2000..... Jill Baker, OF
.....Jamie Fuente, 1B
.....Jenny Voss, P
..... Jenifer Williams, OF
2001..... Amber Burgess, C
.....Penny Cope, P
.....Jamie Fuente, 1B
..... Kim Ogee, OF
..... Lori Mahnke, 1B
...Cindy Roethemeyer, 1B
.....Leigh Ann Walker, P
2002.....Briana Bates, OF
.....Amanda Buchholz, OF
..... Amber Burgess, C
..... Kim Ogee, OF
...Cindy Roethemeyer, 3B
.....Leigh Suhr, 2B
.....Nicole Trimboli, 1B
2003.....Amanda Buchholz, SS
..... Amber Burgess, C
..... Kim Ogee, OF
2004..... Peaches James, RHP
.....Liz Lawhorn, OF
.....KoKo Tacha, OF
2005..... Kira Boerkircher, OF
.....KoKo Tacha, OF
..... Trisha Tannahill, OF
..... Jessica Yoachim, INF
2006..... Lizzy Rock, OF
.....KoKo Tacha, OF
..... Trisha Tannahill, OF
..... Jessica Yoachim, INF
2007..... Jaime Borg, OF
.....Molly Hill, RHP
..... Meghan Mullin, OF
2008.....Molly Hill, RHP
..... Meghan Mullin, OF
2009..... Julie Brechtel, INF
..... Heidi Foland, INF
.....Molly Hill, RHP
.....Alex Hupp, RHP
..... Haley Long, OF
..... Meghan Mullin, OF
2010..... Julie Brechtel, INF
..... Heidi Foland, INF
...Ashley Hagemann, RHP
.....Nikki Haget, OF
..... Alex Hupp, RHP/OF
..... Robin Mackin, RHP
2011..... Julie Brechtel, INF
..... Heidi Foland, INF
.....Ashley Guile, INF
...Ashley Hagemann, RHP
.....Nikki Haget, OF
...Megan Southworth, OF

BIG TEN CONFERENCE (119)

2012.....Gabby Banda, INF
..... Madison Drake, OF
.....Ashley Guile, INF
...Ashley Hagemann, RHP
.....Nikki Haget, OF
.....Kylee Muir, INF
...Megan Southworth, OF
.... Brooke Thomason, OF
..... Haley Workman, RHP
.....Kirby Wright, C
2013.....Gabby Banda, INF
.....Jordan Bettiol, OF
Tatum Edwards, RHP/UTL
.....Mattie Fowler, INF
.....Kylee Muir, INF/DP
...Megan Southworth, OF
.... Brooke Thomason, OF
2014.....Alicia Armstrong, INF
.....Hailey Decker, INF
Tatum Edwards, RHP/UTL
.....Mattie Fowler, INF
.....Kylee Muir, OF
.....Dawna Tyson, INF
2015.....Alicia Armstrong, INF
..... Rachel Arthur, INF
.....Mattie Fowler, INF
..... MJ Knighten, INF
.....Kylee Muir, OF
.....Lotte Sjulin, C/OF
.....Dawna Tyson, INF
.....Austen Urness, OF
.....Kat Woolman, OF
2016.....Alicia Armstrong, INF
..... Rachel Arthur, INF
..... Laura Barrow, INF
.....Caitlin Bartsch, RHP
..... Mattie Fowler, INF
..Kaylan Jablonski, RHP/UTL
..... Gina Metzler, OF
.....Taylor Otte, OF
.....Lotte Sjulin, OF
.....Dawna Tyson, INF/DP
.....Madi Unzicker, C
.....Austen Urness, OF
2017..... Rachel Arthur, INF
..... Laura Barrow, INF
.....Caitlin Bartsch, RHP
.....Bri Cassidy, C
..Kaylan Jablonski, RHP/UTL
..... Taylor Kadavy, LHP
Cassie McClure, RHP/UTL
..... Gina Metzler, OF
.....Taylor Otte, OF
..... Alyvia Simmons, OF
..... Lotte Sjulin, OF/1B
.....Austen Urness, OF
2018..... Laura Barrow, INF
.....Caitlin Bartsch, RHP
..... Bree Boruff, OF
.....Bri Cassidy, C
.. Tristen Edwards, INF/OF
..Kaylan Jablonski, RHP/UTL
..... Lexey Kneib, INF
..... Gina Metzler, OF
.....Taylor Otte, OF
..... Alexis Perry, INF
..... Alyvia Simmons, OF
..... Madi Unzicker, INF
.....Austen Urness, OF/C
2019.....Bree Boruff, OF
..... Bri Cassidy, C
.....Tristen Edwards, SS
..... Olivia Ferrell, RHP
..... Lexey Kneib, INF
.....Regan Mergele, RHP
..... Ally Riley, C
.....Alyvia Simmons, OF
..... Madi Unzicker, INF
..... Rylie Unzicker, OF
.....Sarah Yocom, INF
2020.....Bree Boruff, OF
.....Tristen Edwards, SS
..... Olivia Ferrell, RHP
..... Carson Fischer, OF
..... Mikaela Forcum, C
..... Lexey Kneib, INF
.....Samantha Owen, INF
.....Anni Raley, C
..... Ally Riley, C
..... Karlee Seevers, RHP
..... Madi Unzicker, INF
..... Rylie Unzicker, OF
.. Lindsey Walljapser, RHP/UTL
.....Sarah Yocom, INF
2021.....Brooke Andrews, INF
.....Tristen Edwards, OF
..... Olivia Ferrell, RHP
.....Payton Huscroft, INF
.....Samantha Owen, INF
.....Anni Raley, C
..... Ally Riley, C
..... Karlee Seevers, RHP
..... Rylie Unzicker, OF
...Courtney Wallace, RHP
..... Camryn Ybarra, INF

CONFERENCE HONORS & AWARDS

.....Sarah Yocom, INF
2022 ..... Billie Andrews, INF
.....Brooke Andrews, INF
...Camyl Armendariz, INF
.....Olivia Ferrell, P
..... Sydney Gray, INF
.....Kaylin Kinney, P
.....Caitlynn Neal, OF
.....Abbey Newlun, INF
.....Anni Raley, C
..... Karlee Seevers, P
..... Abbie Squier, OF
Courtney Wallace, RHP/UTL
..... Cam Ybarra, INF

Note: Only first-team academic all-conference honorees listed prior to 2012. Beginning in 2012, only one academic All-Big Ten team was recognized.

Ava Bredwell was named Big Ten Freshman of the Year in 2022. Bredwell was the first Husker to receive conference Freshman of the Year honors since Ali Viola was named the 1995 Big Eight Freshman of the Year. Bredwell was only the third catcher to be named the Big Ten Freshman of the Year since the award began in 1985. Bredwell also earned a spot on the All-Freshman Team.

HUSKER LETTERWINNERS (ALPHABETICAL)

A...A...A...(11)
Abler, Linda 1977
Adams, Suzi 1989
Aerni, Cindy..... 1982-83-84
Allcorn, Sherry 1994-95
Anderson, Elizabeth 1976-77
Andrews, Billie 2021-22
Andrews, Brooke 2020-21-22
Armendariz, Camyl 2021-22
Armstrong, Alicia...2013-14-15-16
Arnold, Danelle 2001
Arthur, Rachel 2014-15-16-17

B...B...B...(29)
Bahe, Anita 1977
Baker, Jill 1999-2000
Baker, Lisa.....1999
Banda, Gabby.... 2010-11-12-13
Barrett, Whitney ..2007-08-09-10
Barrow, Laura..... 2015-16-17-18
Bartels, Jan 1976-77-78
Bartsch, Caitlin... 2015-16-17-18
Bates, Briana..... 2001-02
Batenhorst, Beverly 1977-78
Bettiol, Jordan 2012-13
Biallas, Jennifer..... 1988-89
Bishop, Danica..... 2013-14
Blackwood, Angela..... 1995-96
Bleazard, Jamie 1997
Bodley, Alison..... 1979-80-81
Boerkircher, Kira ..2002-03-04-05
Borg, Jaime 2004-05-06-07
Boruff, Bree 2017-18-19-20
Bowie, Marie..... 1989-90-91
Breault, Courtney 2012-13
Brechtel, Julie.... 2008-09-10-11
Bredwell, Ava.....2022
Brewer, Alice.. 1997-98-99-2000
Brown, Saundra...1992-93-94-95
Bryant, Rindy 2017
Buchholz, Amanda ..2000-01-02-03
Burgess, Amber...2000-01-02-03
Busby, Lisa 1985

C...C...C...(13)
Candelario, Rockie 1981
Cannon, Ginger D. 1985
Carr, Deanne..... 1980-81-82-83
Carwile, Crystal.. 2006-07-08-09
Casella, Andi 1982
Cassidy, Bri 2016-17-18-19
Chatwin, Ruth 1986-87-88-89
Colvert, Barbara 1977-78
Conradt, Margaret.. 1976-77-78
Cook, Lori 1989-90
Cope, Penny..... 2000-01
Craw, Lori.....1977
Cuddeford, Michelle.... 1990-91

D...D...D...(12)
Davidson, Kristin..1989-90-91-92
Day, Denise..... 1982-83-84-85
Deardorff, Donna ..1985-86-87-88
DeBuhr, Ashley .. 2004-05-06-07
Decker, Hailey..... 2013-14
Decker, Katie 2001
Donaldson, Haley 2017
Draemel, Jessica..... 1998-99
Drake, Madison...2009-10-11-12
Dunham, Rachel 1994-95-96-97
Duran, Amanda 2008-09
Dusenberry, Cody..1993-94-95-96

E...E...E...(10)
Echo-Hawk, Tobin...1993-94-95-96
Edwards, Tatum...2011-12-13-14
Edwards, Taylor ...2011-12-13-14
Edwards, Tristen .2017-18-19-20-21
Ellison, Debra K..... 1981-84-85
Emmerich, Lisa 1981
Emmons, Mori ... 1982-83-84-85
Erisman, Kelly 1981-82
Erlenbusch, Amy 1991-92-93-94
Evans, Jocelyn 2004

F...F...F...(14)
Feldhaus, Denice.....1982-83-84
Felder, Mya.....2022
Ferrell, Olivia 2018-19-20-21-22
Fisher, Carson 2019-20
Fischer, Kerry C.....1978-79
Fleming, Margaret.....1977-78
Foland, Heidi..... 2008-09-10-11
Foley, Kathy S. ... 1977-78-79-80
Forcum, Mikaela 2019
Fowler, Mattie...2012-13-14-15-16
Frese, Janelle T.. 1986-87-88-89
Fuente, Jamie .. 1998-99-2000-01
Fuller, Kimberly.....2006-07
Funkhouser, Jamie...1996-97-98

G...G...G...(10)
Gay, Jamie 2009-10
Geis, Julie..... 1976-77-78-79
Glatter, Peyton... 2019-20-21-22
Gonyea, Connie 1978-79-80
Gonzalez, Crystal 2007
Gorraiz, Rhonda.....1986-87
Gratopp, Teresa 1977
Gray, Sydney.....2021-22
Guenther, Misti .. 1989-90-91-92
Guile, Ashley 2008-10-11-12

H...H...H...(14)
Hagemann, Ashley ... 2009-10-11-12
Haget, Nikki..... 2009-10-11-12
Halsne, Ann 1988-90-91-92
Handley, Marlys 1986-87
Hanselmann, Heather ...1995-96
Hansen, Susan M. 1976
Hermanson, Kris .. 1976-77-78-79
Hill, Molly..... 2006-07-08-09
Hoffman, Candy 1979-80
Hoffman, Deborah S.....1988
Hoganson, Heidi.....1992-93
Hughes, Abby.....2008
Hupp, Alex 2007-08-09-10
Huscroft, Payton 2019-20-21

J...J...J...(5)
Jablonski, Kaylan... 2015-16-17-18
James, Peaches...2001-02-03-04
Janssen, Linda 1980
Johnson, JoAnn.....1979-80
Johnson, Joyce.....1980

K...K...K...(12)
Kadavy, Taylor.....2016-17
Keen, Jordan 2005
Kephart, Lila 1992-95
Keyes, Belinda 1979
Kier, Carmen..... 2004-05-06-07
Killman, Amy J... 1989-90-91-92
Kinney, Kaylin 2021-22
Kleinsmith, Cassie.....2005
Kneib, Lexey..... 2017-18-19-20
Knicely, Karla 1994-95-96
Knighten, Marjani (MJ) 2014-15-16-17
Kremer, Jane..... 1986-87-88-89

L...L...L...(15)
Lawhorn, Liz.....2002-03-04
Lawrick, Sheena ... 2002-03-04-05
Leeper, Pamela 1976-77-78
Leidigh, Danita 1981-84
Liegl, Sammi 2008
Linke, Katie 2003-04-05-06
Linke, Kelli 2008-09
List, Tracy.....1991-92
Lizama, Jennifer.. 1997-98-99-2000
Lockman, Emily.. 2013-14-15-16
Long, Haley 2007-08-09
Loos, Peggy.....1981
Love, Amy L.....1985-86-87
Lowe, Laura 1978-79-80-81
Luedtke, Sue.....1976

M...M...M...(23)
Mackin, Robin.....2010
Mahnke (Tschannen), Lori 1998-99-00-01
Malecha, McKinley 2022
Mannon, Emily.....1992
Martin, Heather 1999-2000
Matejka, Deb K.....1979
Mays, Deanna.....1989-90
McCabe, Dree 1981
McCann, Morgan.....2011
McClure, Cassie.....2015-16-17
McCoy, Christie 1997-98
McCrea, Linda 1978-79-80
McLeod, Sydney.....2017-18
McMillan, Denise .. 1991-92-93-94
Mergele, Regan.....2018-19
Mertins, Shelby.. 1983-84-85-86
Metzler, Gina 2015-16-17-18
Middleton, Ellen 1999
Miles, Lee Anna.....1986-87-88
Morrow, Cheryl 1979-80
Muir, Kylee.... 2011-12-13-14-15
Mullin, Meghan.... 2006-07-08-09
Mundhenke, Lori 1977

N...N...N...(4)
Neal, Cailtynn 2021-22
Newlun, Abbey 2021-22
Nilsen, Lori 1984
Noland, Sammi.....2013-14

O...O...O...(8)
O'Donnell, Lorie 1989
Ogee, Kim 2000-01-02-03
O'Tool, Tammy 1982
Offenbacker, Amy...1992-93-94-95
Ogrodowicz, Margie..1986-87-88
Oswald, Christy 1976
Otte, Taylor..... 2015-16-17-18
Owen, Samantha 2019-20-21

P...P...P...(11)
Pascale, Brittany 2006-07-08-09
Pasquale, Steph.....2015
Perry, Alexis 2017-18
Pinkepank, Kelly B....1996-97-98-99
Pinkerton, Cindy 1987-88
Poe, Tammy 1978
Pola, Keana "KP".....2020
Porter, Devin..... 2004-05-06-07
Prather, Angi e.....1979
Prichard, Paula A. 1976
Pump, Marty L. 1983

R...R...R...(14)
Rabe, Ann L. 1976
Raimondi, Melanie...1994-95-96-97
Raley, Anni 2019-20-21-22
Revelle, Rhonda.....1981-82-83
Rex, LuAnn 1978
Richardson, Peg.....1983-84-85
Richins, Lori 1984-85-86-87
Riley, Ally 2018-19-20-21
Rishel, Jill E..... 1987-88-89-90
Rishel, Joy E. 1989-90
Robbins, Jessica 1997-98-99
Rock, Lizzy 2005-06
Roethemeyer, Cindy...1998-99-2001-02
Rutherford, Darcy ...2006-07-08-09

S...S...S...(27)
Saum, Marla.....1993-94
Schell, Kristine K. 1976
Schlabach, Heidi.....1985-86
Schroeder, Ann .. 1982-83-84-85
Scott, Shelley..... 1978-79-80-81
Seevers, Karlee.. 2019-20-21-22
Shaffer, Kathy.....1977
Shandy, Lisa 1992
Shasteen, Ann 1986-87
Sinclair, Sarah..... 1994-95-96-97
Simmons, Alyvia .. 2016-17-18-19
Sippel, Lori 1985-86-87-88
Sjulin, Lotte..... 2014-15-16-17
Skegas, Stephanie .. 1989-90-91
Sloan, Shae..... 1990-91-92-93
Smith, Jenny..... 1995-96-97-98
Southworth, Megan..2010-11-12-13
Splichal, Jody 1992-93
Squier, Abbie.....2021-22
Stafford, Stacie L. 1995-96
Steffan, Anne..... 2002-03-04-05
Stevens, Jennifer S. 1990-91
Stewart, Sandra D.....1976
Stokes, Kiki 2013-14-15-16
Stone, Karen.....1978
Suhr, Leigh..... 1999-2000-01-02
Sunny, Stacy.....1984-85

T...T...T...(14)
Tacha, KoKo..... 2003-04-05-06
Tannahill, Trisha ...2003-04-05-06
Taylor, Ginger 1999-00
Teten, Vanessa.....1976-78
Thaller, Angie 1990
Thaller, Rhonda.....1990
Thomason, Brooke ..2010-11-12-13
Tiemann, Alycia 1994
Tobias, Summer.....2003-04
Trenka, Khara..... 1989-90-91-92
Trimboli, Nicole...2001-02-03-04
Turner, Wendy ... 1982-83-84-85
Tyson, Dawna 2013-14-15-16
Tyson, Tori..... 2008-09-10

U...U...U...(4)
Unzicker, Madi..2015-16-18-19
Unzicker, Rylie. 2018-19-20-21
Urness, Austen ...2014-16-17-18
Uryasz, Julie.... 1977-78-79-80

V...V...V...(6)
Van Fleet, Debra..... 1976-77-78
Viola, Ali 1995-96-97-98
Von Rentzell, Gloria 1993-94-95-96
Voss, Jenny.... 1997-98-99-2000
Vrbka, Jean.....1976
Vucurevic, Kris ... 1990-91-92-93

W...W...W...(17)
Wagner, Jeanne.....1982
Waldecker, Jamie ..2004-05-06-07
Walker, Leigh Ann ..1999-2000-01-02
Wallace, Courtney. 2019-20-21-22
Walljasper, Lindsey 2019-20
Wangler, Lisa 2002-03
Wegmann, Ann.....1982-83
Wichman, Cindy 1986-87
Wicks, Nancy..... 1980-81-82-83
Williams, Jenifer .. 1997-98-99-2000
Winchester, Lisa.....1986-87
Wolda, Mary K... 1986-87-88-89
Woolman, Kat.....2014-15
Wolterman, Sandra..1981-82-83-84
Workman, Haley 2011-12
Wright, Kirby..... 2009-10-11-12
Wright, Saige.....2011

Y...Y...Y...(5)
Yoachim, Jessica..... 2003-04-05-06
Ybarra, Cam..... 2020-21-22
Yocom, Sarah..... 2018-19-20-21
Yolo, Brittney 2003-04
Young, Andrea.....1988

HUSKER LETTERWINNERS (HOMETOWN)

ALABAMA (2)
Barrett, Whitney.. 2007-08-09-10
Wright, Saige 2011

ARIZONA (12)
Duran, Amanda..... 2008-09
Fowler, Mattie... 2012-13-14-15-16
Gorraiz, Rhonda..... 1986-87
Gray, Sydney 2021-22
Keyes, Belinda..... 1979
Knicely, Karla..... 1994-95-96
McLeod, Sydney 2017-18
Mullin, Meghan .. 2006-07-08-09
Neal, Caitlynn 2021-22
Noland, Sammi 2013-14
Walker, Leigh Ann. 1999-2000-01-02
Wangler, Lisa..... 2002-03

CALIFORNIA (49)
Allcorn, Sherry 1994-95
Armendariz, Camyl 2021-22
Biallas, Jennifer..... 1988-89
Bishop, Danica 2013-14
Breault, Courtney..... 2012-13
Brechtel, Julie ... 2008-09-10-11
Candelario, Rockie..... 1981
Carwile, Crystal.. 2006-07-08-09
Casella, Andi 1982
Cassidy, Bri..... 2016-17-18-19
Cook, Lori..... 1989-90
Deardorff, Donna... 1985-86-87-88
Edwards, Tatum .. 2011-12-13-14
Edwards, Taylor... 2011-12-13-14
Edwards, Tristen . 2017-18-19-20-21
Emmerich, Lisa..... 1981
Evans, Jocelyn..... 2004
Felder, Mya 2022
Frese, Janelle T.... 1986-87-88-89
Funkhouser, Jamie .. 1996-97-98
Gonzalez, Crystal 2007
Knighten, Marjani (MJ) .. 2014-15-16-17
Lizama, Jennifer... 1997-98-99-2000
Lockman, Emily .. 2013-14-15-16
Mahnke (Tschannen), Lori... 1998-99-00-01
Mays, Deanna 1989-90
McCoy, Christie..... 1997-98
Nilsen, Lori 1984
Owen, Samantha..... 2019-20-21
Pola, Keana "KP" 2020
Porter, Devin 2004-05-06-07
Raimondi, Melanie ... 1994-95-96-97
Raley, Anni..... 2019-20-21-22
Richins, Lori 1984-85-86-87
Rock, Lizzy..... 2005-06
Shandy, Lisa 1992
Skegas, Stephanie... 1989-90-91
Stafford, Stacie L..... 1995-96
Sunny, Stacy 1984-85
Tobias, Summer 2003-04
Tyson, Dawna 2013-14-15-16
Tyson, Tori 2008-09-10
Urness, Austen 2014-16-17-18
Viola, Ali 1995-96-97-98
Vucurevic, Kris... 1990-91-92-93
Waldecker, Jamie.... 2004-05-06-07
Walljasper, Lindsey 2019-20
Ybarra, Cam 2020-21-22
Yolo, Brittney..... 2003-04

COLORADO (12)
Arnold, Danelle..... 2001
Bates, Briana 2001-02
Boruff, Bree..... 2017-18-19-20
Burgess, Amber .. 2000-01-02-03
Decker, Katie..... 2001
Donaldson, Haley 2017
Dusenberry, Cody.. 1993-94-95-96
Echo-Hawk, Tobin.. 1993-94-95-96
Schlabach, Heidi 1985-86
Smith, Jenny..... 1995-96-97-98
Trenka, Khara 1989-90-91-92
Trimboli, Nicole... 2001-02-03-04

CONNECTICUT (1)
Adams, Suzi..... 1989

FLORIDA (1)
Keen, Jordan..... 2005

HAWAII (1)
Fuller, Kimberly 2006-07

ILLINOIS (2)
Hanselmann, Heather .. 1995-96
Pascale, Brittany... 2006-07-08-09

IOWA (19)
Brown, Saundra.... 1992-93-94-95
Cope, Penny..... 2000-01
Halsne, Ann..... 1988-90-91-92
Hoganson, Heidi 1992-93
Kephart, Lila..... 1992-95
Kinney, Kaylin..... 2021-22
Kremer, Jane 1986-87-88-89
Lawhorn, Liz 2002-03-04
Leidigh, Danita..... 1981-84
O'Tool, Tammy..... 1982
Prather, Angie 1979
Pump, Marty L..... 1983
Richardson, Peg 1983-84-85
Schroeder, Ann ... 1982-83-84-85
Turner, Wendy... 1982-83-84-85
Voss, Jenny ... 1997-98-99-2000
Wagner, Jeanne 1982
Wegmann, Ann 1982-83
Wolterman, Sandra... 1981-82-83-84

KANSAS (11)
Bredwell, Ava 2022
Guile, Ashley 2008-10-11-12
Hughes, Abby 2008
Hupp, Alex 2007-08-09-10
Pinkepank, Kelly .. 1996-97-98-99
Simmons, Alyvia.. 2016-17-18-19
Stokes, Kiki..... 2013-14-15-16
Tacha, KoKo 2003-04-05-06
Tannahill, Trisha.... 2003-04-05-06
Thomason, Brooke ... 2010-11-12-13
Yoachim, Jessica ... 2003-04-05-06

MINNESOTA (2)
Malecha, Mckinley 2022
Steffan, Anne ... 2002-03-04-05

MISSOURI (2)
Barrow, Laura 2015-16-17-18
Kneib, Lexey..... 2017-18-19-20

NEBRASKA (99)
AUBURN (1)
Teten, Vanessa 1976-78

BEATRICE (8)
Armstrong, Alicia... 2013-14-15-16
Bryant, Rindy..... 2017
DeBuhr, Ashley... 2004-05-06-07
Gay, Jamie..... 2009-10
Killman, Amy J. ... 1989-90-91-92
Pinkerton, Cindy A. 1987-88
Shasteen, Ann 1986-87
Tiemann, Alycia..... 1994

BEAVER CROSSING (1)
Geis, Julie..... 1976-77-78-79

BLAIR (2)
Batenhorst, Beverly..... 1977-78
Foley, Kathy S..... 1977-78-79-80

COLUMBUS (1)
Aerni, Cindy 1982-83-84

COZAD (2)
Boerkircher, Kira ... 2002-03-04-05
Yocom, Sarah 2018-19-20-21

DENTON (1)
Fischer, Carson 2019-20

DONIPHAN (1)
Morrow, Cheryl 1979-80

ELKHORN (2)
Hagemann, Ashley.. 2009-10-11-12
Haget, Nikki 2009-10-11-12

FREMONT (1)
Leeper, Pamela 1976-77-78

GENEVA (1)
Saum, Marla 1993-94

GRETNA (2)
Andrews, Billie 2021-22
Andrews, Brooke.... 2020-21-22

GRAND ISLAND (1)
Foland, Heidi..... 2008-09-10-11

HASTINGS (1)
Baker, Lisa 1999

HICKMAN (1)
Robbins, Jessica..... 1997-98-99

LINCOLN (30)
Arthur, Rachel 2014-15-16-17
Bartels, Jan..... 1976-77-78
Borg, Jaime..... 2004-05-06-07
Colvert, Barbara..... 1977-78
Conradt, Margaret.. 1976-77-78
Cuddeford, Michelle.... 1990-91
Drake, Madison.. 2009-10-11-12
Ellison, Debra K. 1981-84-85
Erisman, Kelly..... 1981-82
Fischer, Kerry C..... 1978-79
Gonyea, Connie 1978-79-80
Hermanson, Kris... 1976-77-78-79
Hoffman, Candy..... 1979-80
Hoffman, Deborah S. 1988
Johnson, JoAnn 1979-80
Johnson, Joyce 1980
Liegl, Sammi..... 2008
Linke, Katie..... 2003-04-05-06
Linke, Kelli 2008-09
List, Tracy 1991-92
Loos, Peggy 1981
Offenbacker, Amy.. 1992-93-94-95
Poe, Tammy..... 1978
Splichal, Jody..... 1992-93
Squier, Abbie 2021-22
Stone, Karen..... 1978
Thaller, Angie..... 1990
Thaller, Rhonda 1990
Wichman, Cindy..... 1986-87
Woolman, Kat..... 2014-15

NORTH PLATTE (9)
Baker, Jill 1999-2000
Brewer, Alice... 1997-98-99-2000
Miles, Lee Anna..... 1986-87-88
O'Donnell, Lorie..... 1989
Rishel, Jill E. 1987-88-89-90
Rishel, Joy E. 1989-90
Roethemeyer, Cindy.. 1998-99-2001-02
Von Rentzell, Gloria... 1993-94-95-96
Wicks, Nancy..... 1980-81-82-83

OGALLALA (1)
Buchholz, Amanda.. 2000-01-02-03

OMAHA (26)
Carr, Deanne 1980-81-82-83
Draemel, Jessica 1998-99
Erlenbusch, Amy.... 1991-92-93-94
Feldhaus, Denice ... 1982-83-84
Ferrell, Olivia. 2018-19-20-21-22
Fleming, Margaret 1977-78
Glatter, Peyton .. 2019-20-21-22
Guenther, Misti ... 1989-90-91-92
Huscroft, Payton..... 2019-20-21
Jablonski, Kaylan... 2015-16-17-18
Kleinsmith, Cassie..... 2005
Lowe, Laura 1978-79-80-81
McCann, Morgan 2011
McCrea, Linda..... 1978-79-80
Mertins, Shelby.... 1983-84-85-86
Metzler, Gina..... 2015-16-17-18
Ogee, Kim 2000-01-02-03
Rex, LuAnn 1978
Rutherford, Darcy ... 2006-07-08-09
Sinclair, Sarah 1994-95-96-97
Sjulin, Lotte 2014-15-16-17
Stevens, Jennifer S..... 1990-91
Unzicker, Madi 2015-16-18-19
Unzicker, Rylie 2018-19-20-21
Uryasz, Julie 1977-78-79-80
Wallace, Courtney 2019-20-21-22

PAPILLION (3)
James, Peaches... 2001-02-03-04
Southworth, Megan .. 2010-11-12-13
Suhr, Leigh 1999-2000-01-02

SEWARD (1)
Scott, Shelley 1978-79-80-81

STRANG (1)
Matejka, Deb K. 1979

WAHOO (1)
Otte, Taylor 2015-16-17-18

WAYNE (1)
Hill, Molly 2006-07-08-09

YORK (2)
Kadavy, Taylor 2016-17
Seevers, Karlee 2019-20-21

NEW JERSEY (1)
Pasquale, Steph 2015

NEW YORK (2)
Bodley, Alison 1979-80-81
Wright, Kirby 2009-10-11-12

OHIO (1)
McMillan, Denise... 1991-92-93-94

OKLAHOMA (8)
Blackwood, Angela..... 1995-96
Fuente, Jamie.... 1998-99-2000-01
Martin, Heather..... 1999-2000
Perry, Alexis..... 2017-18
Riley, Ally 2018-19-20-21
Van Fleet, Debra 1976-77-78
Williams, Jenifer.... 1997-98-99-2000
Winchester, Lisa 1986-87

OREGON (6)
Bowie, Marie 1989-90-91
Decker, Hailey 2013-14
Handley, Marlys..... 1986-87
McCabe, Dree..... 1981
Muir, Kylee 2011-12-13-14-15
Revelle, Rhonda 1981-82-83

PENNSYLVANIA (1)
Day, Denise 1982-83-84-85

SOUTH CAROLINA (1)
Workman, Haley..... 2011-12

SOUTH DAKOTA (1)
Emmons, Mori... 1982-83-84-85

TEXAS (6)
Banda, Gabby 2010-11-12-13
Bartsch, Caitlin.... 2015-16-17-18
Bettiol, Jordan 2012-13
Busby, Lisa..... 1985
Cannon, Ginger D. 1985
Davidson, Kristin... 1989-90-91-92
Long, Haley 2007-08-09
Love, Amy L..... 1985-86-87
McClure, Cassie 2015-16-17
Mergele, Regan..... 2018-19
Middleton, Ellen..... 1999
Newlun, Abbey 2021-22
Ogrodowicz, Margie.. 1986-87-88
Sloan, Shae..... 1990-91-92-93
Taylor, Ginger..... 1999-00
Wolda, Mary K. ... 1986-87-88-89

UTAH (1)
Bleazard, Jamie..... 1997

VIRGINIA (1)
Young, Andrea 1988

WASHINGTON (4)
Dunham, Rachel ... 1994-95-96-97
Forcum, Mikaela 2019
Kier, Carmen 2004-05-06
Mannon, Emily 1992

INTERNATIONAL (4)

AUSTRALIA (1)
Chatwin, Ruth.... 1986-87-88-89

CANADA (3)
Lawrick, Sheena... 2002-03-04-05
Mackin, Robin 2010
Sippel, Lori 1985-86-87-88

YEAR-BY-YEAR RESULTS (1977-80)

1977 (12-15)

Head Coach ..... Don Isherwood
Overall Record..... 12-15 (.444)
Big Eight Record..... 1-4 (t-4th)
Home Record..... 3-7 (.300)
Away Record..... 2-3 (.400)
Neutral Record ..... 7-5 (.583)
Longest Winning Streak.. 3 games
Longest Losing Streak .... 5 games

at Kansas State	11-12	L
NW Missouri State	8-7	W
NW Missouri State	0-5	L
Kearney State	2-1	W
Kearney State	3-2	W
Oklahoma#	2-1	W
at Kansas#	1-2	L
Kansas State#	0-7	L
Central Oklahoma$	2-0	W
Texas Women's$	1-9	L
Bethany$	13-3	W
Northeast Oklahoma$	2-0	W
UNO	1-4	L
NW Missouri State	0-10	L
NW Missouri State	2-14	L
UNO	0-10	L
UNO	2-4	L
Kearney State%	12-2	W
at UNO%	0-3	L
Kearney State%	6-5	W
at UNO%	1-0/8	W
at UNO%	2-0	W
UNO%	0-6	L
UNO%	0-5	L
Tarkio&	1-2	L
North Dakota State&	15-4	W
Kansas&	0-8	L

#Big Eight Tournament; $Oklahoma Invitational; %State Tournament; &Region VI Tournament

1978 (25-14)

Head Coach ..... Don Isherwood
Overall Record..... 25-14 (.641)
Big Eight Record..... 4-3 (7th)
Home Record..... 12-2 (.857)
Away Record..... 8-7 (.533)
Neutral Record ..... 5-5 (.500)
Longest Winning Streak.. 7 games
Longest Losing Streak .... 3 games

at Wichita State	3-4	L
at Wichita State	2-5	L
at Oklahoma Baptist	15-3	W
Northeast Oklahoma#	9-3	W
Northwest Oklahoma#	13-2	W
Texas Women's#	0-4	L
SW Missouri State#	1-12	L
Wayne State	0-1	L
Wayne State	4-2	W
Kearney State	6-4	W
Kearney State	9-2	W
at UNO	3-4	L
at UNO	2-0	W
North Dakota$	12-0	W
Northern Illinois$	5-3	W
North Dakota State$	10-4	W
Drake$	10-9	W
at Kansas State	5-3/8	W
at Kansas State	6-1	W
at Wayne State	8-11	L
at Wayne State	14-7	W
Iowa State%	4-9	L
Oklahoma State%	4-6	L
Kansas State%	5-6	L
Kansas State%	2-1	W
Luther College%	1-9	L
Iowa State%	4-2	W
UNO	1-0	W
UNO	6-5/9	W
at Creighton	12-1/6	W
at Creighton	5-6	L
at Kearney State	8-0	W
at Kearney State	3-0	W
Creighton&	8-2	W
at UNO&	3-7	L
Wayne State&	3-0	W
at UNO&	4-5	L
Emporia State	5-3	W
Emporia State	9-5	W

#Oklahoma Invite; $Husker Invite; %Husker Invite; &State Tournament

1979 (33-18)

Head Coach ..... Don Isherwood
Overall Record..... 33-18 (.647)
Big Eight Record..... 3-8 (6th)
Home Record..... 18-2 (.900)
Away Record..... 8-8 (.500)
Neutral Record ..... 7-8 (.467)
Longest Winning Streak.. 9 games
Longest Losing Streak .... 4 games

Ohio State	1-2	L
at Oklahoma	1-6	L
Minnesota	0-7	L
Grand Valley	3-2	W
Missouri-St. Louis	4-1	W
Northwestern	6-4	W
Baylor	15-3	W
Northeast Oklahoma	12-3	W
Minnesota	2-4	L
at Oklahoma	2-8	L
at Phoenix College	2-1	W
at Phoenix College	12-1	W
at Arizona State	3-6	L
at Arizona State	1-2	L
at Arizona State	1-6	L
New Mexico	1-6	L
Mankato State	11-3	W
South Dakota	5-4	W
Iowa	4-1	W
Northern Iowa	5-2	W
Iowa State	0-3	L
Emporia State	12-2	W
at NW Missouri State	3-0/6	W
at NW Missouri State	5-1	W
at Drake	1-2	L
at Drake	4-1	W
Missouri	0-2	L
Oklahoma State	0-3	L
NW Missouri State	1-0	W
NW Missouri State	6-4	W
Wayne State	2-1	W
Wayne State	9-3	W
at Kansas	1-3	L
at Kansas	12-1	W
NW Missouri State	3-1	W
Kansas State	10-11	L
Kansas State	7-6	W
Kansas State	8-2	W
at UNO	2-1/8	W
at UNO	4-0	W
Nebraska Wesleyan	7-0	W
Kearney State	5-3	W
Creighton	3-1	W
Kearney State	2-1	W
Creighton	6-2	W
Creighton	3-10	L
UNO	4-1	W
UNO	3-0	W
at Kansas	0-9	L
North Dakota State	10-4	W
Emporia State	2-4	L

1980 (27-23)

Head Coach ..... Don Isherwood
Overall Record..... 27-23 (.540)
Big Eight Record..... 8-9 (.4th)
Home Record..... 13-7 (.650)
Away Record..... 10-8 (.555)
Neutral Record ..... 4-8 (.333)
Longest Winning Streak.. 4 games
Longest Losing Streak .... 3 games

Central Oklahoma	3-1	W
SE Missouri State	5-0	W
Oklahoma	3-4	L
Texas-Arlington	0-1	L
Kansas State#	7-0	W
Southern Illinois#	2-3	L
Texas Women's#	0-5	L
Oklahoma#	1-3	L
Drake	2-1	W
Drake	8-4	W
Creighton	2-7	L
Creighton	7-9	L
North Dakota State^	14-2	W
Northern Iowa^	5-1	W
Emporia State^	0-1	L
Iowa State^	2-1	W
Wayne State^	4-0	W
Emporia State^	0-2	L
at Kearney State	5-0	W
at Kearney State	9-5	W
Wayne State	7-2	W
Wayne State	9-4	W
at Missouri Western	5-0	W
at Missouri Western	2-1	W
Missouri%	0-8	L
Oklahoma%	9-1	W
Kansas%	3-4	L
UNO	1-2	L
UNO	5-1	W
at Iowa State	1-4	L
at Iowa State	4-1	W
at Drake	8-0	W
at Drake	1-5	L
at Kansas	4-6	L
at SW Missouri State	1-4	L
at Oklahoma State	0-11	L
at Wichita State	7-1	W
at Wichita State	13-2	W
at Kansas State	4-6	L
at Kansas State	3-0	W
Kearney State	3-1	W
Kearney State	6-0	W
at Creighton	3-2	W
at Creighton	2-3	L
at Kansas	4-6	L
Kansas	5-1	W
Kansas State	0-1	L
Kansas State	2-1	W
Saint Louis	5-9	L
Creighton	0-1	L

#Southwest Missouri Invitational; ^Husker Invitational; %Big Eight Tournament

YEAR-BY-YEAR RESULTS (1981-84)

1981 (27-21)

Head Coach ..... Nancy Plantz
Overall Record..... 27-21 (.563)
Big Eight Record..... 5-6 (3rd)
Home Record..... 7-4 (.636)
Away Record..... 7-9 (.438)
Neutral Record ..... 13-8 (.619)
Longest Winning Streak.. 4 games
Longest Losing Streak .... 3 games

Rutgers	0-2	L
Buena Vista	8-4	W
SW Missouri State!	3-2	W
Texas Women's!	2-4	L
Northeast Oklahoma!	6-1	W
Southern Illinois!	0-1	L
Sam Houston State#	1-0	W
Oklahoma#	2-3	L
SW Missouri State#	4-3	W
New Mexico#	2-3	L
Cloud C.C.*	4-2	W
Central Oklahoma*	8-3	W
Emporia State*	0-3	L
Ellsworth C.C.*	3-1	W
at Emporia State*	0-1	L
Kearney State	5-4/9	W
Kearney State	1-3	L
at NW Missouri State	2-0	W
at NW Missouri State	3-0	W
Mankato State	3-1	W
Minnesota^	1-2	L
Wayne State^	7-0	W
Iowa State^	2-0	W
NW Missouri State^	1-3	L
Creighton^	8-4	W
Minnesota^	1-0	W
at Kansas State	6-2	W
at Kansas State	2-1/10	W
at Kansas	0-3	L
SW Missouri State	1-2	L
at Drake	4-5/10	L
at Drake	9-0	W
Missouri%	1-0	W
Iowa State%	6-2/18	W
Oklahoma State%	0-10	L
Kansas%	2-5	L
at Kearney State	7-6/9	W
at Kearney State	4-3	W
at Creighton	0-9	L
at Creighton	0-1	L
NW Missouri State	0-4	L
NW Missouri State	7-0	W
Kansas State	4-3	W
Kansas State	1-2	L
Kansas~	0-8	L
Saint Louis~	10-0	W
Iowa~	1-0	W
Iowa State~	0-3	L

!Oklahoma Invitational; #Texas Women's Invitational; *Emporia State Invitational; ^Husker Invitational; %Big Eight Championship; ~Region VI Championship

1982 (33-14)

Head Coach ..... Nancy Plantz
Overall Record..... 33-14 (.702)
Big Eight Record..... 9-3 (1st)
Home Record..... 4-1 (.800)
Away Record..... 8-4 (.667)
Neutral Record ..... 21-9 (.700)
Longest Winning Streak 10 games
Longest Losing Streak .... 2 games

Central Arizona#	1-2	L
Oklahoma City#	7-0/5	W
Colorado State#	4-2	W
at New Mexico State#	4-1	W
Western Arizona#	4-1	W
Baylor#	0-1	L
Arizona State<	1-0/8	W
Texas-Arlington<	1-8	L
LSU<	1-0/18	W
Ohio State<	2-1	W
Louisiana Tech<	1-5	L
Northern Colorado<	5-0	W
Northern Colorado<	4-1	W
Ohio State<	2-3/8	L
Iowa<	0-1	L
Utah<	1-0	W
Oklahoma*	4-0	W
at Kansas*	0-5	L
Kansas State*	4-3/11	W
Oklahoma*	3-1	W
at Creighton*	0-1/8	L
at Creighton*	4-2	W
Mankato State*	4-1	W
Mankato State*	7-0	W
Central Illinois%	5-4/10	W
Creighton%	1-0	W
SW Missouri St.%	1-0	W
Missouri-St. Louis%	4-1	W
Kansas State%	0-2	L
at Missouri%	1-0	W
Oklahoma!	2-0	W
Iowa State!	9-0	W
Missouri!	1-0/14	W
Missouri!	3-1/8	W
Wichita State>	8-3	W
at Kansas State>	1-0	W
NE Missouri State+	2-1/22	W
Northwestern+	5-0	W
UNO+	3-2	W
Missouri+	2-3	L
NE Missouri State+	2-5	L
Missouri$	1-0/11	W
Missouri$	0-1	L
Missouri$	4-1	W
Creighton^	3-2/8	W
Arizona State^	0-2	L
Fresno State^	0-1	L

#New Mexico State Invitational; <Oklahoma Tournament; *Kansas Invitational; %Missouri Invitational; !Big Eight Tournament; >Kansas State Triangular; +Creighton Classic; $NCAA Tournament; ^Women's College World Series

1983 (17-18)

Head Coach ..... Nancy Plantz
Overall Record..... 17-18 (.486)
Big Eight Record..... 3-7 (7th)
Home Record..... 2-0 (1.000)
Away Record..... 3-3 (.500)
Neutral Record ..... 12-15 (.444)
Longest Winning Streak.. 5 games
Longest Losing Streak .... 5 games

Northern Arizona	6-1	W
Eastern Arizona	4-3	W
Texas Tech	3-2/8	W
at New Mexico State	1-0/8	W
Oklahoma State	3-2	W
Kansas	2-4	L
New Mexico	1-4	L
Central Michigan	4-3	W
Indiana	0-3	L
Arizona	1-5	L
Northern Illinois	3-2	W
New Mexico	0-2	L
Louisiana Tech	1-2	L
Kansas State	2-4	L
Central Illinois	2-5/8	L
Kansas State	3-1	W
SW Missouri State	1-2	L
Creighton	2-0	W
NW Missouri State	3-2/11	W
NW Missouri State	2-3	L
California	2-1	W
Creighton	2-7	L
Texas A&M	0-5	L
California	4-3	W
Kansas	0-3	L
Missouri	4-3	W
Iowa State	0-3	L
Kansas State	0-7	L
Oklahoma State	1-2/8	L
Oklahoma	1-2/13	L
Pacific	0-5	L
Fresno State	4-1	W
San Francisco	1-0	W
at California	2-1	W
UC Santa Barbara	3-2/19	W

1984 (39-13)

Head Coach ..... Wayne Daigle
Overall Record..... 39-13 (.750)
Big Eight Record..... 6-2 (1st)
Home Record..... 12-2 (.857)
Away Record..... 14-5 (.737)
Neutral Record ..... 13-6 (.684)
Longest Winning Streak ... 17 games
Longest Losing Streak .... 3 games

Mesa College#	4-1	W
Central Arizona#	3-1	W
Northern Arizona#	5-1	W
New Mexico#	0-1	L
at New Mexico State#	8-0/5	W
Utah State#	1-7	L
New Mexico#	2-1/8	W
NE Missouri State!	6-0	W
at Texas-Arlington!	3-2	W
at Texas-Arlington!	6-1	W
at Baylor!	3-2	W
at Baylor!	2-4	L
at Sam Houston State	3-0	W
at Sam Houston State	3-1	W
at Texas A&M	0-5	L
at Texas A&M	0-1	L
Texas A&M^	2-3/8	L
Stephen F. Austin^	1-0	W
Michigan^	1-0	W
at Baylor^	1-0	W
Texas A&M^	1-3	L
at Baylor^	2-3	L
at Creighton	1-0	W
at Creighton	0-4	L
Iowa State	1-0	W
Oklahoma	2-0	W
Iowa State	4-0	W
Oklahoma	0-1	L
Grandview	4-0	W
Grandview	10-0/5	W
Missouri	5-2	W
Kansas	1-2	L
Missouri	4-0	W
Kansas	9-1	W
at Kearney State	7-4	W
at Kearney State	5-1	W
Creighton	4-0	W
Creighton	1-0	W
at Grandview	2-0	W
at Grandview	5-0/4	W
at Simpson	7-0	W
at Simpson	11-0/5	W
Kansas State%	4-0	W
Oklahoma%	2-0	W
Oklahoma State%	2-0	W
Oklahoma State%	4-1	W
Oklahoma State&	3-2/18	W
Oklahoma State&	2-1/14	W
Fresno State+	2-0	W
Texas A&M+	2-5	L
Adelphi+	2-1	W
UCLA+	0-1/8	L

#New Mexico State Invitational; !Bartlesville Invitational; ^Baylor Invitational; %Big Eight Tournament; $NCAA Regional; +Women's College World Series

YEAR-BY-YEAR RESULTS (1985-88)

1985 (33-8)

Head Coach .....Wayne Daigle
Overall Record.....33-8 (.805)
Big Eight Record.....11-1 (1st)
Home Record.....10-0 (1.000)
Away Record.....10-6 (.625)
Neutral Record .....13-2 (.867)
Longest Winning Streak ...10 games
Longest Losing Streak .... 3 games

Wichita State	8-0/6	W
Illinois State	7-0	W
Texas Tech	4-0	W
Arizona State	2-1	W
Missouri	1-3	L
at Cal State Fullerton	0-2	L
at Utah	0-3	L
at Cal State Northridge	3-0	W
at Cal State Northridge	0-1/8	L
San Diego State	1-0	W
Fresno State	2-0/9	W
at Cal State Fullerton	0-6	L
Pacific	0-1	L
at Chapman	6-1	W
at Chapman	5-0	W
at UNLV	4-3	W
at Cal State Riverside	12-0	W
at UNLV	6-1	W
Creighton	3-0	W
Creighton	6-1	W
at Kansas	0-1	L
Kansas State	8-0/5	W
Kansas	4-2/9	W
at Kansas State	1-0	W
Colorado State	10-0	W
Colorado State	3-0	W
Oklahoma State	3-0	W
Missouri	5-2	W
Oklahoma State	1-0/8	W
Missouri	5-2	W
at Creighton	7-0	W
at Creighton	3-5	L
Oklahoma	2-1/9	W
at Iowa State	4-3	W
Oklahoma	8-4	W
at Iowa State	4-0	W
Kearney State	1-0	W
Kearney State	8-0	W
Missouri^	6-1	W
Kansas^	3-0	W
Kansas^	4-2	W
Kansas$	1-4	L*
Kansas$	6-1	W*
Kansas$	2-0	W*
Louisiana Tech+	6-0	W*
Cal Poly Pomona+	2-0	W*
Cal State Fullerton+	5-1	W*
UCLA+	0-3	L*
UCLA+	1-2/9	L*

^Big Eight Tournament; $NCAA Regionals; +Women's College World Series

Note: Nebraska's participation in the 1985 NCAA Tournament and the 1985 Women's College World Series vacated by the NCAA Committee on Infractions.

1986 (38-10)

Head Coach .....Wayne Daigle
Overall Record.....38-10 (.792)
Big Eight Record.....9-3 (1st)
Home Record.....6-2 (.750)
Away Record.....10-1 (.909)
Neutral Record .....22-7 (.759)
Longest Winning Streak ...10 games
Longest Losing Streak .... 2 games

Minnesota	6-2	W
Minnesota	6-0	W
Utah State	2-1/8	W
Minnesota	6-7	L
Arizona	4-6	L
New Mexico Highlands	8-0/6	W
Colorado State	6-0	W
Kansas	1-6	L
Indiana	0-4	L
Oklahoma State	2-1	W
at Oklahoma City	4-1	W
Kansas State	5-0	W
Kansas	9-0	W
at Texas-Arlington	1-0	W
at Texas-Arlington	2-0	W
at Baylor	4-1/13	W
at Baylor	2-3/9	L
at SW Texas State	6-0	W
at SW Texas State	9-1	W
Arizona State	2-0	W
South Carolina	6-2	W
Baylor	7-0	W
Northwestern	2-1/10	W
Utah	2-0	W
Arizona State	0-1	L
Oklahoma State	2-1	W
Oklahoma	0-1	L
at Kansas State	8-0/5	W
Oklahoma	3-0	W
at Kansas State	8-0/5	W
Drake	2-0	W
Drake	4-0	W
Oklahoma State	4-3	W
at Missouri	8-1	W
Oklahoma State	3-1	W
at Missouri	3-2	W
Iowa State	1-0	W
Kansas	0-3	L
Iowa State	2-1	W
Kansas	0-1/10	L
Kearney State	15-0	W
Kearney State	12-0	W
Kansas State	2-0	W
Iowa State	9-3	W
Kansas+	0-7/6	L
Iowa State+	2-1/8	W
Kansas+	3-2	W
Kansas+	3-2	W

+Big Eight Tournament

Note: Nebraska was declared ineligible for the NCAA Tournament in 1986 by the NCAA Committee on Infractions.

1987 (41-11)

Head Coach ..... Ron Wolforth
Overall Record.....41-11 (.788)
Big Eight Record.....8-2 (1st)
Home Record.....9-0 (1.000)
Away Record.....10-7 (.588)
Neutral Record .....22-4 (.846)
Longest Winning Streak ...16 games
Longest Losing Streak .... 3 games

Arizona	1-0	W
Toledo	4-1	W
Metro State	10-2/5	W
Fresno State	4-0	W
NE Louisiana	2-0	W
Central Michigan	1-2/10	L
Iowa State	1-0	W
Oklahoma City	3-0	W
Toledo	5-2	W
Fresno State	0-3	L
St. Mary's	3-0	W
Texas-Arlington	9-3	W
Indiana	7-0	W
Baylor	8-2	W
Louisiana Tech	2-0	W
Texas A&M	0-1/9	L
Arizona	3-2/9	W
at Texas A&M	3-2	W
at Texas A&M	1-2/8	L
at California	1-2	L
at California	1-2	L
California	1-0	W
UNLV	4-2	W
Central Michigan	0-1	L
Oregon State	2-0	W
at San Jose State	5-3	W
UCLA	3-1	W
Arizona State	3-0	W
at Oklahoma	3-0	W
at Oklahoma State	1-0/10	W
at Oklahoma	1-3	L
at Oklahoma State	0-2	L
Missouri	3-0	W
Utah	9-0/5	W
Utah	3-2	W
Iowa State	10-2	W
Iowa State	2-0	W
at Missouri	2-1	W
at Kansas	3-2/10	W
at Missouri	1-0	W
at Kansas	3-0	W
Kearney State	10-2/5	W
Kearney State	13-0/5	W
Oklahoma State^	4-0	W
Oklahoma^	7-0/5	W
Kansas^	3-1	W
Utah&	6-0	W
Utah&	3-2/9	W
Fresno State+	1-0	W
UCLA+	0-3	L
Central Michigan+	2-1	W
Texas A&M+	0-4	L

^Big Eight Tournament; $NCAA Regional; +Women's College World Series

1988 (39-20)

Head Coach ..... Ron Wolforth
Overall Record.....39-20 (.661)
Big Eight Record.....7-3 (1st)
Home Record.....8-4 (.667)
Away Record.....6-3 (.667)
Neutral Record .....25-13 (.658)
Longest Winning Streak.. 5 games
Longest Losing Streak .... 2 games

Baylor	9-1	W
Baylor	3-0	W
New Mexico	1-3	L
Nicholls State	4-2	W
Arizona State	0-1	L
Cal State Fullerton	7-2	W
Stephen F. Austin	6-1	W
Cal State Fullerton	0-1	L
Bowling Green	6-0	W
SW Texas State	10-0/5	W
Baylor	5-0	W
North Texas	3-0	W
Indiana	3-0	W
Iowa State	0-1/10	L
Bowling Green	4-0	W
at Texas A&M	1-4	L
Northwestern	1-3	L
at Pacific	6-0	W
Illinois State	1-2	L
New Mexico	2-0	W
Santa Clara	12-1	W
Creighton	5-0	W
Arizona State	3-1/9	W
Central Michigan	4-1	W
UCLA	0-9	L
Eastern Illinois	2-1	W
Eastern Illinois	4-2	W
at Oklahoma	6-0	W
Oklahoma State	0-6	L
Oklahoma State	0-1	L
Oklahoma	2-0	W
Creighton	2-4	L
Creighton	1-2/10	L
Florida State	3-0	W
Kansas	0-2	L
Florida State	5-0	W
Kansas	5-2	W
at Iowa State	4-0	W
at Iowa State	6-1	W
Northern Illinois	1-3	L
Illinois State	1-0	W
Indiana State	1-0/12	W
at Creighton	1-2	L
at Creighton	3-1	W
at Missouri	2-3	L
Kansas	10-3/6	W
at Missouri	3-1	W
Kansas	4-0	W
Iowa State^	1-0/10	W
Oklahoma State^	2-0	W
Oklahoma State^	2-3	L
Oklahoma State^	2-0	W
Iowa State&	5-2	W
Creighton&	2-3	L
Creighton&	7-2	W
Creighton&	4-1	W
Cal Poly-Pomona+	0-3	L
Adelphi+	5-1	W
Fresno State+	0-1/9	L

^Big Eight Tournament; $NCAA Regional; +Women's College World Series

YEAR-BY-YEAR RESULTS (1989-92)

1989 (32-28)

Head Coach ..... Ron Wolforth
Overall Record.....32-28 (.533)
Big Eight Record..... 6-4 (3rd)
Home Record.....10-5 (.667)
Away Record.....5-7 (.417)
Neutral Record .....17-16 (.515)
Longest Winning Streak.. 7 games
Longest Losing Streak .... 6 games

Hawaii	7-4/8	W
at Arizona	0-7	L
Toledo	3-4	L
Cal State Fullerton	0-9/5	L
U.S. International	3-2	W
Northwestern	6-3	W
California	1-0	W
U.S. International	5-1	W
Oregon	1-2	L
Arizona	1-3	L
Wichita State	1-2	L
Michigan	5-6	L
at New Mexico	0-10/5	L
Arizona State	4-5	L
Nicholls State	5-3	W
Arizona State	3-9/5	L
Connecticut	7-6	W
Eastern Illinois	7-0	W
Furman	1-0	W
Florida A&M	10-0/6	W
Southern Illinois	1-2	L
Bowling Green	1-0	W
Oregon	1-3	L
Fresno State	3-4	L
Oklahoma State	0-1	L
Utah	5-7	L
at Cal State Northridge	1-2	L
at Cal State Northridge	2-3	L
at U.S. International	2-0	W
at U.S. International	2-0	W
at Creighton	2-4	L
at Creighton	0-1	L
at Oklahoma	1-0	W
Missouri	5-1	W
at Oklahoma	1-0/9	W
Missouri	1-0	W
Wichita State	0-4	L
Wichita State	1-0	W
Florida State	1-0	W
Arizona State	3-0	W
Kansas	3-0	W
Arizona State	2-0	W
Florida State	4-2	W
at Wichita State	2-1	W
at Wichita State	2-3	L
Creighton	3-2/8	W
Creighton	0-7/5	L
Oklahoma State	6-1	W
Iowa State	3-1	W
Oklahoma State	0-5	L
Iowa State	2-1	W
Kearney State	6-0	W
Kearney State	2-0	W
Kansas	1-4	L
Kansas	0-5	L
Texas A&M	2-3/9	L
Texas A&M	4-2	W
Missouri+	4-3	W
Oklahoma State+	0-1	L
Missouri+	1-2	L

+Big Eight Tournament

1990 (31-19)

Head Coach ..... Ron Wolforth
Overall Record.....31-19 (.620)
Big Eight Record.....3-5 (5th)
Home Record.....9-0 (1.000)
Away Record.....10-9 (.679)
Neutral Record .....12-10 (.545)
Longest Winning Streak.. 9 games
Longest Losing Streak .... 4 games

NE Louisiana	7-0	W
Sam Houston State	1-0	W
Texas-Arlington	1-0	W
Louisiana Tech	0-3	L
at Texas A&M	1-0	W
Oklahoma State	1-0	W
Long Beach State	0-8	L
Miami (Ohio)	1-3	L
Furman	1-0	W
Connecticut	6-1	W
Southern Illinois	3-1	W
Nicholls State	2-1	W
at Florida State	1-2	L
Rutgers	4-2	W
at Cal State Fullerton	1-3	L
Minnesota	1-0	W
Fresno State	3-9	L
Oklahoma State	2-6	L
Toledo	3-5	L
Toledo	1-5	L
at U.S. International	3-2	W
at U.S. International	0-2	L
at San Diego State	0-3	L
at San Diego State	2-0	W
Wisconsin-Green Bay	3-1	W
Wisconsin-Green Bay	9-1/6	W
at Kansas	6-1	W
at Kansas	0-3	L
Pittsburg State	12-0/5	W
at Wichita State	6-0	W
at Wichita State	2-0	W
Miami (Ohio)	2-5	L
Adelphi	1-0	W
at Iowa	3-1	W
at Iowa	0-1	L
at Creighton	0-7/5	L
at Creighton	0-1	L
at Oklahoma	2-1	W
at Missouri	0-2	L
at Oklahoma	3-1	W
at Missouri	4-3	W
Wichita State	8-5	W
Wichita State	10-3/6	W
Creighton	2-1	W
Oklahoma State	3-1	W
Iowa State	4-1	W
Oklahoma State	3-1	W
Iowa State	2-0	W
Oklahoma State+	2-4	L
Kansas+	0-2	L

+Big Eight Tournament

1991 (22-18)

Head Coach ..... Ron Wolforth
Overall Record.....22-18 (.550)
Big Eight Record.....3-5 (5th)
Home Record.....4-2 (.667)
Away Record.....7-6 (.538)
Neutral Record .....11-10 (.524)
Longest Winning Streak.. 5 games
Longest Losing Streak .... 3 games

Concordia-St. Paul#	9-0/6	W
Minnesota#	3-0	W
Minnesota-Duluth#	8-2	W
Missouri#	1-0	W
Sam Houston State$	2-0	W
Arizona State$	1-2	L
SW Louisiana$	1-3	L
Central Michigan%	3-2/8	W
Iowa%	0-4	L
Santa Clara%	8-0/6	W
Missouri%	0-1	L
Michigan%	0-7	L
Adelphi%	3-6/9	L
Adelphi%	3-1	W
at San Jose State	4-1/10	W
at San Jose State	2-3/9	L
at Creighton	1-4	L
at Creighton	5-1	W
Sam Houston State&	0-1	L
Texas A&M&	1-4	L
at Oklahoma State&	0-5	L
Texas-Arlington&	3-0	W
Creighton&	2-1	W
SW Missouri State	7-0/6	W
at Oklahoma State	1-3	L
at Wichita State	0-1/8	L
at Wichita State	9-1/6	W
at Iowa State	9-1/5	W
at Missouri	0-3	L
Creighton	2-1/10	W
Creighton	4-1	W
at Drake	3-0	W
at Drake	3-1	W
Oklahoma	2-1/11	W
Kansas	0-4	L
Oklahoma	0-3	L
Kansas	1-0	W
Iowa State+	2-0	W
Missouri+	0-5/12	L
Kansas+	3-5	L

#Minnesota Invitational; $Houston Classic; %NIST-San Jose, Calif.; $Oklahoma State Invitational; +Big Eight Tournament

1992 (23-30)

Head Coach ..... Ron Wolforth
Overall Record.....23-30 (.434)
Big Eight Record.....2-6 (5th)
Home Record.....6-0 (1.000)
Away Record.....8-5 (.615)
Neutral Record .....9-25 (.265)
Longest Winning Streak.. 6 games
Longest Losing Streak .... 6 games

Ohio State#	2-6	L
Missouri#	0-4	L
South Carolina#	5-6/8	L
Northern Illinois#	1-2	L
Minnesota#	1-4	L
Southern Louisiana#	0-1	L
Texas A&M#	1-0/9	W
Illinois State#	8-2/9	W
Louisiana Tech#	0-1	L
at Creighton	2-1	W
at Creighton	2-7	L
Toledo	1-2/8	L
Toledo	7-1	W
at Sacramento State	1-5	L
at Sacramento State	1-2	L
New Mexico$	2-3	L
San Diego State$	8-5	W
UCLA$	1-6	L
Oklahoma$	11-5	W
Michigan$	0-3	L
Colorado State$	2-8	L
Drake	1-0	W
Drake	7-1	W
Kansas	2-3	L
Oklahoma	2-6	L
Kansas	1-2	L
Oklahoma	0-1	L
Wichita State	5-0	W
Wichita State	3-2/9	W
Colorado State	4-1	W
Colorado State	7-6/10	W
UMKC%	10-2/5	W
Notre Dame%	2-0	W
DePaul%	2-5	L
Creighton%	3-1	W
at Wichita State	2-1	W
at Wichita State	2-7	L
Texas A&M^	3-4	L
SW Missouri State^	4-5	L
Wichita State^	0-4	L
Oklahoma State^	0-8/5	L
SW Missouri State^	7-2	W
Oklahoma State^	5-2	W
Texas A&M^	1-5	L
Missouri	0-11/5	L
at Iowa State	5-4	W
Missouri	2-5	L
at Iowa State	3-2	W
at Northern Iowa	5-2	W
at Northern Iowa	4-3	W
Missouri+	1-0	W
Kansas+	0-2	L
Iowa State+	1-2	L

#Texas A&M Invitational; $NIST-San Jose, Calif.; %Creighton Invitational; ^Oklahoma State Invitational; +Big Eight Tournament

YEAR-BY-YEAR RESULTS (1993-96)

1993 (18-23)

Head Coach ..... Rhonda Revelle
Overall Record..... 18-23 (.439)
Big Eight Record..... 5-11 (5th)
Home Record..... 9-7 (.563)
Away Record..... 1-10 (.091)
Neutral Record ..... 8-6 (.571)
Longest Winning Streak.. 5 games
Longest Losing Streak .. 10 games

Creighton	14-7	W
Northeast Louisiana	5-1	W
Sam Houston State	2-3	L
Texas-San Antonio	4-1	W
Kansas	1-4	L
California	0-8	L
California	2-1	W
Iowa	0-5	L
Bowling Green	11-2	W
Northwestern	0-2	L
Utah State	4-5	L
Michigan	3-1	W
Santa Clara	3-2/5	W
Northwestern	0-1	L
Louisiana Tech	4-2/8	W
SW Missouri State	3-5	L
Louisiana Tech	4-1	W
Oklahoma State	1-8/5	L
Oklahoma State	1-6	L
Oklahoma State	1-3	L
Oklahoma State	0-4	L
Northern Iowa	6-5	W
Northern Iowa	10-9	W
at Kansas	0-5/6	L
at Kansas	0-7	L
at Kansas	3-4	L
at Kansas	0-7/5	L
at Creighton	0-1	L
at Creighton	1-14/5	L
at Wichita State	6-7/8	L
at Wichita State	2-4	L
Iowa State	0-5	L
Iowa State	2-6	L
Iowa State	10-9/11	W
Iowa State	4-3	W
at Creighton	2-0	W
at Creighton	3-2/9	W
Missouri	2-1	W
Missouri	0-2	L
Missouri	3-1	W
Missouri	4-1	W

1994 (21-33)

Head Coach ..... Rhonda Revelle
Overall Record..... 21-33 (.431)
Big Eight Record..... 5-15 (6th)
Home Record..... 7-5 (.583)
Away Record..... 6-19 (.240)
Neutral Record ..... 8-9 (.470)
Longest Winning Streak.. 3 games
Longest Losing Streak .. 10 games

Oklahoma#	5-6	L
Tulsa#	4-2	W
Creighton#	1-0	W
Texas-Arlington#	12-4	W
Texas A&M#	9-0	L
Creighton#	4-0	W
Texas-Arlington#	2-7	L
Stanford$	15-5	W
New Mexico State$	2-6	L
Michigan State$	5-2	W
Northeast Louisiana$	10-0	W
Utah$	0-9	L
Oregon State$	2-0	W
Northwestern$	2-10	L
at Fresno State	0-2	L
at Fresno State	1-6	L
at Pacific	1-7	L
at Pacific	3-4	L
DePaul%	1-5	L
Long Beach State%	0-7	L
California%	3-5	L
Central Michigan%	2-4	L
California%	0-10	L
Bowling Green%	4-1	W
at Creighton	5-1	W
at Creighton	7-1	W
Kansas	3-11	L
Kansas	0-10	L
Kansas	0-3	L
Kansas	3-4	L
Northern Iowa	8-0	W
Northern Iowa	0-7	L
at Drake	7-2	W
at Drake	1-2	L
UMKC	11-3	W
UMKC	9-2	W
at Oklahoma State	1-11	L
at Oklahoma State	0-11	L
at Oklahoma State	3-7	L
at Oklahoma State	2-13	L
at Wichita State	3-0	W
at Wichita State	0-2	L
Drake	8-3	W
Drake	6-5	W
at Iowa State	8-2	L
at Iowa State	3-2	W
at Iowa State	1-5	L
at Iowa State	1-3	L
Creighton	1-0	W
Creighton	7-3	W
at Missouri	13-6	L
at Missouri	3-8	L
at Missouri	0-2	L
at Missouri	0-2	L

#Intercollegiate Tournament; $Roadrunner Invitational; %Sacramento State Tournament

Note: Oklahoma forfeited four games to NU

1995 (43-20)

Head Coach ..... Rhonda Revelle
Overall Record..... 43-20 (.683)
Big Eight Record..... 10-6 (3rd)
Home Record..... 13-5 (.722)
Away Record..... 8-8 (.500)
Neutral Record ..... 22-7 (.759)
Longest Winning Streak.. 8 games
Longest Losing Streak .... 3 games

Stephen F. Austin#	6-1	W
Iowa State#	12-0/5	W
Sam Houston State#	8-0/5	W
Northeast Louisiana#	4-2	W
Kansas#	7-1	W
Minnesota#	8-0	W
Creighton	6-4	W
Creighton	5-0	W
Oregon State!	3-14/5	L
New Mexico State!	2-4	L
Fresno State!	1-0	W
Northwestern!	4-11	L
Northeast Louisiana!	2-6	L
Washington!	3-2	W
Southern Utah!	15-1/5	W
at Wichita State	1-3	L
at Wichita State	4-2	W
St. Mary's%	7-6/10	W
Bowling Green%	3-2	W
Washington%	6-4	W
Colorado State%	2-7	L
California%	5-0	W
San Jose State%	3-6	L
at Cal State Sacramento	1-7	L
at Cal State Sacramento	1-3/5	L
Oregon~	1-0/9	W
Hawaii~	5-3	W
Cal Poly SLO~	2-1/8	W
Utah~	3-0	W
Cal State Sacramento~	0-1	L
Oklahoma State	4-2	W
Oklahoma State	6-7/9	L
Oklahoma State	4-6/8	L
Oklahoma State	11-1	W
at Kansas	2-3	L
at Kansas	6-0	W
at Kansas	5-6	L
at Kansas	11-3/5	W
at UMKC	8-0/5	W
at UMKC	10-2/5	W
Wisconsin-Parkside^	14-1/6	W
Augustana^	6-3	W
Drake^	6-1	W
Northern Iowa^	3-1	W
Drake^	5-1	W
Wisconsin-Parkside^	6-9	L
Creighton	0-3	L
Creighton	9-1/5	W
Iowa State	9-2	W
Iowa State	4-2	W
Iowa State	8-3	W
Iowa State	5-6	L
Drake	6-4	W
Drake	12-0/4	W
Wichita State	6-0	W
Wichita State	4-2	W
Missouri	11-1/5	W
Missouri	3-8	L
Missouri	2-1	W
Missouri	9-1/6	W
Florida State$	6-1	W
Arizona$	1-9/6	L
Florida State$	2-6	L

#Texas-Arlington Tournament; !Roadrunner Tournament; %National Invitational Tournament; ~Cellular One Tournament; ^UNI-Dome Tournament; $NCAA Tournament

1996 (42-23)

Head Coach ..... Rhonda Revelle
Overall Record..... 42-23 (.646)
Big 12 Record 10-8 (4th)
Home Record..... 12-2 (.857)
Away Record..... 8-8 (.500)
Neutral Record ..... 22-13 (.629)
Longest Winning Streak.. 7 games
Longest Losing Streak .... 5 games

New Mexico#	5-2	W
Texas-San Antonio#	3-0	W
Baylor#	11-3/6	W
Oregon State#	7-2	W
Texas-Arlington#	1-0	W
Oklahoma#	1-2	L
at Creighton	19-8	W
at Creighton	8-3	W
Northeast Louisiana^	6-2	W
Michigan^	9-5	W
SW Texas State^	8-5/8	W
San Diego State^	5-0	W
Cal State Sacramento^	6-5/10	W
Cal State Fullerton^	1-10/5	L
Cal State Sacramento^	1-3	L
Purdue~	2-4	L
Pacific~	5-8	L
St. Mary's~	2-0	W
Santa Clara~	6-1	W
Tulsa~	7-3	W
Illinois State~	3-2	W
Illinois State~	2-9	L
Illinois State~	9-2	W
at Cal Poly SLO	11-4	W
at Cal Poly SLO	5-6	L
Pacific>	3-6	L
Harvard>	8-0/5	W
Cal Poly SLO>	5-9	L
Ohio State>	6-2	W
Toledo>	7-10	L
Utah>	3-1	W
Bowling Green>	7-0/5	W
Toledo>	2-6	L
Iowa State	9-7/10	W
Kansas	2-3	L
Kansas	15-11	W
Kansas	6-4/9	W
UMKC	8-0/6	W
UMKC	23-0/5	W
at Texas A&M	0-3	L
at Texas A&M	4-1	W
at Texas A&M	4-1/10	W
Northern Iowa	8-7	W
Northern Iowa	7-3	W
at Oklahoma	2-8	L
at Oklahoma	2-4	L
at Oklahoma	1-4	L
at Oklahoma State	2-11/5	L
at Oklahoma State	6-9	L
Creighton	5-1	W
Creighton	3-0	W
Texas Tech	10-0/5	W
Texas Tech	13-0/5	W
at Iowa State	10-5	W
at Iowa State	3-2	W
Oklahoma State	4-2	W
Oklahoma State	4-5/8	L
Oklahoma%	4-5	L
Iowa State%	2-1	W
Missouri%	7-0	W
Oklahoma State%	1-0	W
Oklahoma%	0-1	L
Minnesota$	5-0	W
SW Louisiana$	4-9/8	L
Nicholls State$	0-2	L

#Pepsi Classic;^Campbell/Cartier Classic; ~NIST Tournament; >AT&T Capital Classic; %Big 12 Tournament; $NCAA Regional

YEAR-BY-YEAR RESULTS (1997-2000)

1997 (29-24)

Head Coach ..... Rhonda Revelle
Overall Record ..... 29-24 (.547)
Big 12 Record 10-6 (4th)
Home Record ..... 4-2 (.667)
Away Record ..... 10-9 (.526)
Neutral Record ..... 15-13 (.536)
Longest Winning Streak .. 8 games
Longest Losing Streak .... 4 games

Illinois State#	5-6	L
Florida State#	1-2/9	L
Fresno State#	2-3/8	L
Arizona#	2-15	L
Cal State Fullerton#	1-0	W
Utah#	0-1	L
Princeton^	9-1	W
Missouri^	3-0	W
Michigan^	0-2	L
Utah State^	0-1	L
Nicholls State^	8-0	W
Michigan^	0-4	L
Wichita State*	6-1	W
Kansas*	3-0	W
SW Missouri State*	3-1	W
Oklahoma State*	1-2	L
Michigan State!	4-3	W
California!	4-3	W
San Jose State!	5-2	W
Pacific!	3-0	W
Iowa!	1-15	L
Kansas!	4-5	L
at SW Louisiana	2-9	L
at SW Louisiana	1-7	L
at Texas	5-1	W
at Texas	3-4	L
at Texas A&M	8-2	W
at Texas A&M	1-2	L
Creighton	10-1	W
Creighton	4-2	W
at Texas Tech	5-8	L
at Texas Tech	5-2	W
Creighton	5-4	W
Creighton	0-6	L
at Missouri	0-2	L
at Missouri	9-1	W
at Kansas	2-1	W
at Kansas	5-1	W
at Northern Iowa	6-5	W
at Northern Iowa	6-4	W
at Iowa State	11-3	W
at Iowa State	8-4	W
Oklahoma	2-1	W
Oklahoma	2-4	L
Oklahoma State	9-3	W
Oklahoma State	1-4	L
Oklahoma State%	7-11/18	L
Baylor%	6-2	W
Oklahoma%	0-1	L
Arizona State$	10-1	W
Arizona$	0-2	L
Arizona State$	2-1	W
Arizona$	1-5	L

#Coca-Cola Classic; ^NFCA Leadoff Classic; *Cowgirl Tournament; !Cellular One Classic; %Big 12 Tournament; $NCAA Regional

1998 (48-12)

Head Coach ..... Rhonda Revelle
Overall Record ..... 48-12 (.800)
Big 12 Record 16-0 (1st)
Home Record ..... 16-1 (.941)
Away Record ..... 7-5 (.583)
Neutral Record ..... 25-6 (.806)
Longest Winning Streak ... 15 games
Longest Losing Streak .... 2 games

Cal Poly SLO#	1-0	W
Oregon State#	0-1	L
Simon Fraser#	1-0	W
UC Santa Barbara#	3-2	W
Hawaii#	0-6	L
Cal Poly SLO#	1-0	W
Hawaii#	6-7	L
Auburn^	6-3	W
Washington^	0-1	L
Michigan^	3-2	W
Minnesota^	3-2	W
California^	1-0	W
South Carolina^	8-0	W
SW Missouri State~	4-3	W
SW Louisiana!	13-5	W
Texas Tech!	2-5	L
Bowling Green!	10-0	W
Tarleton State!	5-2	W
SW Louisiana!	2-1	W
Harvard*	10-1	W
SW Missouri State*	4-1	W
San Jose State*	1-8	L
Sacramento State*	2-4	L
Hawaii*	3-1	W
Baylor*	7-0	W
Sacramento State*	8-1	W
California*	6-5	W
Iowa*	2-1	W
Creighton	3-4	L
Creighton	5-4	W
Texas	2-0	W
Texas	4-0	W
Texas A&M	10-2	W
Texas A&M	5-0	W
Iowa State	4-3	W
Iowa State	7-2	W
at Texas Tech	4-3	W
at Texas Tech	6-1	W
at Baylor	4-0	W
at Baylor	4-1	W
Missouri	8-7	W
Missouri	9-2	W
Kansas	5-0	W
Kansas	8-2	W
at Drake	1-3	L
at Drake	2-3	L
at Oklahoma	5-3	W
at Oklahoma	6-3	W
Wichita State	4-1	W
Wichita State	3-1	W
Iowa State%	1-0	W
Oklahoma State%	1-0	W
Texas%	1-0	W
Oklahoma%	3-0	W
Coastal Carolina$	7-0	W
Iowa$	1-0	W
Oregon$	9-7	W
Fresno State@	1-6	L
Texas@	2-1	W
Washington@	1-3	L

#Paradise Classic; ^NFCA Leadoff Classic; ~Arkansas Tournament; *Capital Classic; !H.I.T. College Classic; %Big 12 Tournament; $NCAA Regional; @Women's College World Series

1999 (35-21)

Head Coach ..... Rhonda Revelle
Overall Record ..... 35-21 (.625)
Big 12 Record 10-8 (4th)
Home Record ..... 8-2 (.800)
Away Record ..... 8-7 (.533)
Neutral Record ..... 19-12 (.613)
Longest Winning Streak .. 6 games
Longest Losing Streak .... 3 games

Maryland#	3-1	W
UNLV#	9-5	W
Florida State#	4-1	W
Arizona State#	1-8	L
Utah State#	9-0/5	W
Florida State!	1-0	W
DePaul!	1-4	L
Colorado State!	2-3	L
Boston College!	10-2/5	W
Massachusetts!	0-4	L
Colorado State>	1-3	L
Santa Clara>	8-3	W
Purdue>	2-6	L
Wisconsin-Green Bay>	10-2/6	W
Creighton>	4-1	W
Notre Dame>	6-0	W
San Jose State	3-2	W
at San Jose State*	4-0	W
SE Missouri State*	10-1	W
Oregon*	2-7/8	L
Iowa*	0-1	L
Oklahoma State*	2-3	L
Creighton	6-5	W
at Texas A&M	0-1	L
at Texas A&M	4-3	W
at Texas	1-4	L
at Texas	3-1	W
at Creighton	3-2	W
Creighton	1-0	W
Oklahoma	4-2	W
Oklahoma	1-10/5	L
Oklahoma State	5-6	L
Oklahoma State	3-2	W
Baylor	7-3	W
Baylor	9-3	W
Texas Tech	1-0	W
Texas Tech	2-1	W
at Wichita State	1-2	L
at Wichita State	4-0	W
at Iowa State	3-6	L
at Creighton	8-1	W
at Kansas	0-1	L
at Kansas	6-3	W
at Missouri	0-1	L
at Missouri	0-1	L
at Iowa State	5-2	W
Kansas%	1-0	W
Oklahoma%	2-0	W
Kansas%	6-5/8	W
Texas%	2-4	L
Notre Dame$	2-0	W
Arizona State$	0-1	L
Notre Dame$	4-3/8	W
Florida Atlantic$	4-2/8	W
Arizona State$	2-1/8	W
Arizona State$	2-4	L

#Fiesta Bowl Tournament; !NFCA Leadoff Classic; >N.I.S.T. Tournament; *Capital Classic; %Big 12 Tournament; $NCAA Regional

2000 (52-21)

Head Coach ..... Rhonda Revelle
Overall Record ..... 52-21 (.712)
Big 12 Record 15-2 (2nd)
Home Record 20-0 (1.000)
Away Record ..... 9-5 (.643)
Neutral Record ..... 23-16 (.605)
Longest Winning Streak ... 15 games
Longest Losing Streak .... 5 games

Wisconsin#	5-4	W
UNLV#	6-7	L
Fresno State#	3-5	L
Arizona State#	1-7	L
Cal State Fullerton#	0-8/5	L
Stanford#	2-7	L
Cal Poly SLO!	9-1/6	W
UC Santa Barbara!	9-0/5	W
Oregon State!	2-1	W
UNLV!	0-1	L
Oregon!	6-2	W
Louisiana-Lafayette>	6-7	L
Hofstra>	1-0	W
Cal State Northridge>	3-0	W
Washington>	2-10	L
Arizona State>	0-7	L
Kent State*	8-2	W
Utah State*	4-0	W
California*	2-3	L
Santa Clara*	9-0/5	W
Pacific*	6-0	W
California*	4-1	W
Arizona State*	2-6	L
Louisville^	0-3	L
SE Missouri State^	7-2	W
Sacramento State^	1-2	L
Utah^	1-5	L
Texas A&M^	0-1	L
Middle Tennessee St.^	8-0	W
Louisville^	2-0	W
Utah State^	7-0	W
at Creighton	5-0	W
at Creighton	3-2/8	W
Missouri	4-3	W
Missouri	2-1	W
Colorado State	1-0	W
Colorado State	12-4/5	W
Colorado State	3-0	W
Wichita State	11-0/5	W
Wichita State	8-0/5	W
at Texas Tech	2-1/11	W
at Texas Tech	5-1	W
at Creighton	0-2	L
Baylor	8-0/5	W
Baylor	7-3	W
UMKC	9-1/5	W
UMKC	4-0	W
at Oklahoma	1-0/11	W
at Oklahoma	0-13/5	L
at Oklahoma State	2-4	L
at Oklahoma State	12-1/6	W
Iowa State	6-0	W
Creighton	3-1	W
at Texas A&M	2-0/8	W
at Texas A&M	2-0	W
Drake	5-4/8	W
Drake	2-0	W
Wisconsin	1-0/5	W
Wisconsin	8-0	W
Texas	3-2	W
Kansas	10-0/5	W
Kansas	4-1	W
at Iowa State	6-0	W
Iowa State%	5-1	W
Texas Tech%	4-1	W
Oklahoma%	3-4	L
Oklahoma%	3-1	W
Texas A&M%	2-1	W
Illinois State$	8-0/5	W
South Carolina$	11-1/6	W
at Arizona$	0-13/5	L
South Carolina$	9-0/5	W
at Arizona$	0-5	L

#Fiesta Bowl Tournament; !UNLV Classic; >NFCA Leadoff Classic; *N.I.S.T. Tournament; ^Capital Classic; %Big 12 Tournament; $NCAA Regional

YEAR-BY-YEAR RESULTS (2001-04)

2001 (51-15)

Head Coach ..... Rhonda Revelle
Overall Record ..... 51-15 (.773)
Big 12 Record 16-2 (1st)
Home Record ..... 15-1 (.923)
Away Record ..... 12-1 (.923)
Neutral Record ..... 24-13 (.649)
Longest Winning Streak ... 18 games
Longest Losing Streak .... 3 games

South Carolina^	1-2/8	L
UNLV^	3-0	W
Oregon^	2-1	W
Arizona^	4-11	L
Fordham#	10-0/5	W
Oregon#	7-0	W
California#	5-6	L
UCLA#	2-6	L
Cal Poly SLO#	5-0	W
Long Island*	8-3	W
California*	1-2/8	L
DePaul*	1-3	L
Oklahoma*	5-6/8	L
New Mexico*	3-0	W
BYU&	4-1	W
Southern Utah&	5-2	W
Stanford&	4-6	L
Utah State&	4-0	W
Washington&	0-3	L
Minnesota@	3-0	W
UMKC@	3-1	W
Drake@	1-0/9	W
Buffalo@	5-0	W
Creighton@	3-2/8	W
Florida State!	3-0	W
Syracuse!	8-0	W
Florida Atlantic!	2-1	W
Bethune Cookman!	6-0	W
Syracuse!	3-0	W
Michigan!	5-0	W
at Creighton	4-0	W
at Missouri	4-1/11	W
at Missouri	5-1	W
Colorado State	4-1	W
Colorado State	14-0/5	W
Oklahoma	6-5	W
Oklahoma	3-1	W
Texas Tech	5-6	L
Texas Tech	3-1	W
Bradley	4-2	W
Creighton	6-2	W
at Baylor	4-2	W
at Baylor	2-1	W
BYU	4-1	W
BYU	4-3	W
Oklahoma State	8-2	W
Oklahoma State	8-0/6	W
at Drake	3-1	W
at Drake	8-0/5	W
at Iowa State	3-1	W
Texas A&M	3-2	W
Texas A&M	1-0	W
Creighton	8-2	W
at Texas	2-0	W
at Texas	10-0/5	W
at Kansas	4-6	L
Kansas	1-0	W
Iowa State	7-0	W
Missouri%	9-1/6	W
Oklahoma%	0-2	L
Kansas%	3-0	W
Oklahoma%	2-10/6	L
BYU$	3-1	W
Pacific$	2-1	W
Stanford$	1-5	L
Pacific$	1-3	L

^Fiesta Bowl/ASU Tournament; #UNLV Classic; *NFCA Leadoff Classic; &Red Desert Classic; @ Creighton Tournament; !Tallahassee Democrat Tournament; %Big 12 Tournament; $NCAA Regional

2002 (50-14)

Head Coach ..... Rhonda Revelle
Overall Record ..... 50-14 (.781)
Big 12 Record 11-5 (2nd)
Home Record ..... 9-5 (.643)
Away Record ..... 9-1 (.900)
Neutral Record ..... 32-8 (.800)
Longest Winning Streak ... 23 games
Longest Losing Streak .... 2 games

Cal State Fullerton+	3-2	W
UNLV+	1-0	W
UCLA+	1-6	L
Wisconsin+	8-0	W
New Mexico State+	6-0	W
LSU#	2-4	L
Kent State#	5-2	W
BYU#	7-9	L
UCLA#	2-11/5	L
Oregon State#	3-1	W
Illinois-Chicago*	2-5	L
LSU*	1-0/8	W
New Mexico*	6-0	W
Stanford*	2-0	W
Texas A&M*	5-0	W
Alabama*	3-2	W
Minnesota^	4-0	W
Pittsburgh^	1-0	W
Florida A&M^	6-0	W
Southern Illinois^	4-1	W
Ball State^	4-0	W
Minnesota^	4-0	W
Long Island!	8-3	W
Utah State!	8-0	W
Wisconsin!	2-1	W
St. Mary's!	8-0	W
IUPUI!	1-0	W
Kansas!	6-3	W
Miami (Ohio)!	9-1	W
California!	4-3/8	W
Creighton	3-1	W
at Oklahoma State	3-2/9	W
at Oklahoma State	2-1	W
at Creighton	7-0	W
Baylor	0-1	L
Baylor	1-0	W
SW Missouri State	11-0	W
UMKC	1-0	W
UMKC	8-0	W
at Texas	4-3/9	W
at Texas	2-3/8	L
Iowa State	2-0	W
Missouri	4-3/9	W
Missouri	2-4	L
at Creighton	5-4/8	W
at Iowa State	8-3	W
Texas A&M	0-2	L
Texas A&M	6-0	W
Notre Dame	2-3	L
Kansas	9-4	W
Kansas	2-3	L
at Texas Tech	5-3/8	W
at Texas Tech	6-2	W
Oklahoma State%	2-0	W
Kansas%	7-5	W
Texas A&M%	6-2	W
Texas%	0-1	L
Illinois-Chicago$	1-0	W
Iowa$	3-0	W
Oregon State$	7-0	W
Notre Dame$	5-3	W
Arizona@	0-1	L
Michigan@	1-0	W
Florida State@	3-4	L

+Fiesta Bowl/ASU Tournament; #UNLV Classic; *NFCA Leadoff Classic; ^Florida State Tournament; !Sacramento State Capital Classic; %Big 12 Tournament; $NCAA Regional; @Women's College World Series

2003 (39-17)

Head Coach ..... Rhonda Revelle
Overall Record ..... 39-17 (.696)
Big 12 Record 10-8 (6th)
Home Record ..... 14-7 (.667)
Away Record ..... 8-4 (.667)
Neutral Record ..... 17-6 (.739)
Longest Winning Streak.. 8 games
Longest Losing Streak .... 2 games

Fresno State^	1-0	W
Mississippi State^	7-5	W
Massachusetts^	4-2/8	W
SW Texas State^	10-2/5	W
Cal State Fullerton^	2-0	W
Oregon State#	6-2	W
Cal Poly SLO#	8-2	W
California#	6-1	W
UCLA#	1-5	L
South Carolina#	9-1/5	W
North Carolina*	4-1	W
Southern Mississippi*	5-0	W
Stanford*	1-0	W
Southern Illinois+	4-0	W
Miami (Ohio)+	4-2	W
Troy State+	3-4/8	L
DePaul@	2-7	L
Notre Dame@	10-3	W
Fresno State@	3-7	L
Cal State Fullerton@	6-5/8	W
UMKC	9-0/5	W
UMKC	8-0/5	W
Oklahoma	0-1	L
Oklahoma	8-0/6	W
at Texas A&M	2-3/9	L
at Texas A&M	5-6/12	L
Wichita State	2-1	W
Drake	7-1	W
Drake	10-5/5	W
Creighton	5-2	W
Texas	0-1/10	L
Texas	3-1	W
Southern Illinois	1-2	L
at Creighton	4-2	W
at Iowa State	3-0	W
at Baylor	2-0	W
at Baylor	8-1	W
Kansas	8-0/5	W
Texas Tech	5-1	W
Texas Tech	6-0	W
Creighton	4-2	W
Oklahoma State	1-2	L
Oklahoma State	2-3/12	L
Iowa State	6-1	W
at Kansas	0-1	L
at Missouri	11-2	W
at Missouri	0-2	L
Missouri%	5-0	W
Oklahoma State%	2-3/9	L
Texas A&M%	6-4	W
Texas%	0-2	L
Hofstra$	1-3	L
Pacific$	11-7	W
Mississippi State$	8-0/6	W
Hofstra$	6-0	W
Iowa$	1-2	L

^Fiesta Bowl/ASU Tournament; #UNLV Classic; *NFCA Leadoff Classic; +Seminole Invitational; @Kia Classic; %Big 12 Tournament; $NCAA Regional

2004 (45-17)

Head Coach ..... Rhonda Revelle
Overall Record ..... 45-17 (.726)
Big 12 Record 14-3 (1st)
Home Record ..... 14-6 (.700)
Away Record ..... 10-1 (.909)
Neutral Record ..... 21-10 (.677)
Longest Winning Streak ... 12 games
Longest Losing Streak .... 2 games

UCLA^	1-10/5	L
DePaul^	10-2/6	W
Michigan^	5-4	W
Notre Dame^	4-6	L
Oregon State^	0-1	L
Centenary#	8-0/5	W
Houston#	2-0	W
Manhattan#	19-0/5	W
Florida#	1-3	L
Indiana#	5-4/8	W
Michigan*	1-5/8	L
Georgia Tech*	0-1	L
Virginia Tech*	1-0/8	W
California*	3-0	W
Notre Dame*	0-1	L
Utah&	9-1	W
Kansas&	0-3	L
Utah&	12-0/5	W
Kansas&	1-0	W
Penn State+	3-0	W
Saint Louis+	13-2/5	W
Florida A&M+	8-0/5	W
North Carolina+	10-0	W
Penn State+	8-0/6	W
Texas A&M+	2-3/8	L
UNLV@	8-0/5	W
Florida State@	1-0	W
Arizona State@	3-6	L
Oklahoma@	0-1	L
UNLV@	10-8	W
at Creighton	1-0/8	W
at Oklahoma State	10-2/5	W
at Oklahoma State	5-0	W
at Kansas	3-0/6	W
Baylor	2-0	W
Baylor	3-0	W
Creighton	2-0	W
Iowa State	6-0	W
at Texas	5-0	W
at Texas	5-3	W
Notre Dame	1-0	W
Notre Dame	0-2	L
Oklahoma	2-1	W
Oklahoma	3-1	W
at Texas Tech	6-1	W
at Texas Tech	3-1	W
Northern Colorado	9-1/5	W
Northern Colorado	8-2	W
Kansas	0-3	L
Texas A&M	5-4/8	W
Texas A&M	4-3/10	W
Missouri	3-4	L
Missouri	0-1	L
Texas%	2-1	W
Oklahoma%	7-0	W
Baylor%	10-1/5	W
Missouri%	1-0	W
Lehigh$	6-0	W
Creighton$	2-0	W
California$	0-2	L
Creighton$	3-1	W
California$	0-2	L

^UNLV Classic; #Crowne Plaza Classic; *NFCA Leadoff Classic; &Hampton Inn Classic; +Florida State Invitational; @Kia Klassic; %Big 12 Tournament; $NCAA Regional

YEAR-BY-YEAR RESULTS (2005-08)

2005 (36-23)

Head Coach ..... Rhonda Revelle
Overall Record ..... 36-23 (.610)
Big 12 Record 9-9 (7th)
Home Record ..... 9-7 (.563)
Away Record ..... 9-9 (.500)
Neutral Record ..... 18-7 (.720)
Longest Winning Streak .. 7 games
Longest Losing Streak .... 4 games

Tennessee^	0-5	L
Texas State^	9-2	W
Oregon State^	4-3	W
Colorado State#	2-1	W
New Mexico#	3-0	W
Texas-San Antonio#	14-6/6	W
Loyola#	7-3	W
New Mexico State#	4-2	W
Cal State Northridge*	2-7	L
Georgia*	1-4	L
Massachusetts*	3-1	W
Georgia Tech*	9-1/5	W
Western Michigan&	8-2	W
Texas Southern&	12-4/5	W
Texas-San Antonio&	4-3	W
Houston&	3-4/8	L
Houston&	2-6	L
Valparaiso+	8-0/6	W
Wichita State+	7-1	W
UMKC+	11-1/5	W
Texas Tech+	4-0	W
Wichita State+	2-1	W
Washington@	4-1	W
Penn State@	2-3/8	L
DePaul@	0-2	L
Cal State Fullerton@	8-0/5	W
Syracuse@	4-3	W
Penn State@	1-7	L
Creighton	5-6/8	L
at Texas A&M	2-4	L
at Texas A&M	0-6	L
at Kansas	7-3	W
Texas	0-6	L
Texas	1-3	L
North Dakota State	7-0	W
North Dakota State	8-0/6	W
at Baylor	4-1	W
at Baylor	3-6/10	L
Iowa State	2-0	W
at Creighton	0-1/9	L
Texas Tech	7-1	W
Texas Tech	3-2	W
Kansas	0-2	L
Northern Colorado	3-2	W
Northern Colorado	3-2	W
Oklahoma State	2-1	W
Oklahoma State	0-2	L
Iowa State	11-5/8	W
at Oklahoma	6-4	W
at Oklahoma	0-4	L
at Missouri	2-1	W
at Missouri	0-1	L
Iowa State%	6-0	W
Oklahoma%	1-0	W
Texas%	0-3	L
Missouri%	1-5	L
Iowa$	4-0	W
Washington$	6-7	L
Iowa$	0-1	L

^UNLV Classic; #New Mexico State Classic; *NFCA Leadoff Classic; &Hyatt Regency Classic; +Shocker Invitational; @Kia Klassic; %Big 12 Tournament; $NCAA Regional

2006 (44-12)

Head Coach ..... Rhonda Revelle
Overall Record ..... 44-12 (.786)
Big 12 Record 13-4 (2nd)
Home Record ..... 20-1 (.952)
Away Record ..... 7-3 (.700)
Neutral Record ..... 17-8 (.680)
Longest Winning Streak ... 11 games
Longest Losing Streak .... 2 games

Stanford^	3-7	L
Oregon State^	8-2	W
Cal State Northridge^	3-2	W
Utah State^	7-2	W
Nevada^	3-0	W
Illinois#	21-1/5	W
Florida Atlantic#	5-0	W
Missouri Western	3-1	W
Missouri Western	9-1/5	W
Stephen F. Austin*	2-1	W
Notre Dame*	5-2/8	W
Kansas*	0-4	L
at Tulsa*	5-2	W
Northern Iowa*	11-2/5	W
North Carolina$	1-3	L
St. John's$	11-6	W
Florida A&M$	3-0	W
Indiana$	1-2	L
Bradley$	3-0	W
Kent State$	1-0	W
Northern Colorado	8-0/5	W
Northern Colorado	3-1	W
North Dakota State+	8-0/5	W
Akron+	10-2/5	W
at Texas	0-2	L
at Texas	4-5	L
at Creighton	3-1	W
Northern Iowa	4-2	W
Oklahoma	9-1/6	W
Oklahoma	3-0	W
at Kansas	2-0	W
at Oklahoma State	10-0/6	W
at Oklahoma State	5-4	W
South Dakota State	8-3/6	W
South Dakota State	8-0/5	W
South Dakota State	5-0	W
Drake	7-1	W
Baylor	2-7	L
Baylor	7-4	W
at Iowa State	5-6	L
Iowa State	8-0/6	W
at Texas Tech	4-3	W
at Texas Tech	10-4/10	W
Kansas	1-0	W
Creighton	4-3/8	W
Texas A&M	3-2	W
Missouri	3-1	W
Missouri	5-3	W
Missouri%	0-3	L
Baylor%	7-1	W
Oklahoma State%	1-0/8	W
Kansas%	0-2	L
Iowa^	1-0/10	W
California^	2-4	L
Illinois State^	3-1	W
California^	1-6	L

^Kajikawa Classic; #NFCA Leadoff Classic; *Best Western Airport Festival; $Florida State Invitational; +Big Red Tournament; %Big 12 Championship; &NCAA Regional

2007 (37-20)

Head Coach ..... Rhonda Revelle
Overall Record ..... 37-20 (.649)
Big 12 Record 10-8 (5th)
Home Record ..... 18-5 (.783)
Away Record ..... 5-9 (.357)
Neutral Record ..... 14-6 (.700)
Longest Winning Streak ... 12 games
Longest Losing Streak .... 4 games

Auburn^	1-0/8	W
at Hawaii^	3-4	L
Portland State^	1-0	W
DePaul^	5-1	W
Portland State^	0-2	L
Auburn^	1-0	W
at Hawaii^	5-6	L
Tennessee Tech#	1-4	L
Florida State#	1-2/9	L
Seton Hall#	4-3	W
Mississippi State#	7-6/9	W
Georgia#	2-1	W
Southern Utah*	5-2	W
DePaul*	0-2	L
Fresno State*	2-3	L
Delaware State*	2-1	W
California*	5-2/8	W
Minnesota&	3-2	W
Western Illinois&	4-1	W
Western Illinois&	7-3	W
Minnesota&	4-2	W
at Wichita State&	4-1	W
North Dakota State+	1-0	W
Arkansas+	6-2	W
Arkansas+	5-0	W
North Dakota State+	2-1/8	W
North Dakota State+	4-2	W
Arkansas+	5-6	L
Creighton	1-4	L
at Baylor	0-2	L
at Baylor	0-3	L
Drake	4-3/8	W
Drake	3-0/6	W
Colorado State	1-0	W
Colorado State	3-2	W
Texas Tech	6-0	W
Texas Tech	4-0	W
at Kansas	3-0	W
at Texas A&M	0-1/8	L
at Texas A&M	0-1	L
South Dakota State	4-1	W
South Dakota State	2-1	W
at Creighton	7-2	W
Texas	5-4/11	W
Texas	2-0	W
Iowa State	6-0	W
at Iowa State	3-1	W
at Oklahoma	9-10	L
at Oklahoma	1-6	L
Kansas	3-5	L
Oklahoma State	5-2	W
Oklahoma State	9-1/6	W
at Missouri	0-5	L
at Missouri	3-1	W
Texas A&M%	1-3	L
Georgia$	2-3	L
Creighton$	1-2	L

^Paradise Classic; #NFCA Leadoff Classic; *UNLV Invitational; &Shocker Invitational; +Big Red Tournament; %Big 12 Championship; $NCAA Regional

2008 (25-28)

Head Coach ..... Rhonda Revelle
Overall Record ..... 25-28 (.472)
Big 12 Record 4-14 (t-9th)
Home Record ..... 13-9 (.591)
Away Record ..... 1-11 (.083)
Neutral Record ..... 11-8 (.579)
Longest Winning Streak .. 5 games
Longest Losing Streak .... 6 games

California^	1-6	L
Idaho State^	5-3	W
at Arizona State^	0-9/5	L
Memphis^	3-7	L
Northwestern^	6-8	L
at Louisville#	3-5	L
Mississippi#	0-2	L
Tennessee Tech*	11-1/5	W
Louisiana-Lafayette*	3-1	W
North Carolina*	3-6	L
Syracuse*	8-3	W
Tennessee*	0-9/6	L
Northern Colorado	8-0/6	W
Northern Colorado	8-0/6	W
Northern Colorado	4-0	W
Northern Colorado	8-0/5	W
BYU@	2-0	W
BYU@	1-2	L
Utah Valley State@	5-3	W
at UNLV@	10-2/6	W
at UNLV@	1-5	L
vs. Southern Utah	7-2	W
vs. Southern Utah	5-0	W
at Texas	1-5	L
at Texas	0-4	L
at Creighton	2-7	L
Oklahoma	0-6	L
Oklahoma	1-11	L
Northern Iowa	1-2	L
Northern Iowa	6-2	W
South Dakota State	8-1	W
South Dakota State	3-2	W
at Texas Tech	0-7	L
at Texas Tech	1-2/10	L
Creighton	1-13/5	L
Baylor	0-7	L
Baylor	5-0	W
at Iowa State	4-13/6	L
at Oklahoma State	1-3	L
at Oklahoma State	2-8	L
North Dakota State	7-0	W
North Dakota State	1-0	W
Texas A&M	0-6	L
Texas A&M	3-6	L
Iowa State	6-4	W
Kansas	5-4	W
Kansas	3-6/8	L
Missouri	7-3	W
Missouri	4-9	L
Kansas%	4-3	W
Oklahoma%	6-5	W
Texas Tech%	6-1	W
Texas A&M%	0-5	L

^Kajikawa Classic; #Louisville Cardinal Classic; *NFCA Leadoff Classic; @UNLV Rebel Round Robin; %Big 12 Championship

YEAR-BY-YEAR RESULTS (2009-12)

2009 (35-19)

Head Coach ..... Rhonda Revelle
Overall Record ..... 35-19 (.648)
Big 12 Record 9-9 (5th)
Home Record ..... 13-5 (.722)
Away Record ..... 9-7 (.563)
Neutral Record ..... 13-7 (.650)
Longest Winning Streak .. 7 games
Longest Losing Streak .... 4 games

Dayton^	10-0/5	W
North Dakota^	11-1	W
South Dakota State^	11-2/6	W
at Northern Iowa^	2-1	W
UNLV#	9-1/5	W
Cal State Fullerton#	2-4	L
Oregon#	3-1	W
Northwestern#	4-5	L
Washington#	0-6	L
Massachusetts*	0-3	L
Penn State*	5-2	W
North Dakota@	9-1/5	W
at Wichita State@	12-4	W
North Dakota@	9-1/6	W
at Wichita State@	8-1	W
Pacific+	2-1	W
Louisiana-Lafayette+	2-0	W
Arizona State+	6-11	L
New Mexico+	3-0	W
Penn State+	10-1/5	W
North Dakota State	2-1/9	W
North Dakota State	3-2/10	W
South Dakota	10-2/5	W
South Dakota	5-2	W
at Texas A&M	1-2	L
at Texas A&M	3-2/9	W
South Dakota State	8-0/5	W
South Dakota State	8-0/5	W
Drake	5-2	W
Drake	7-4	W
Oklahoma State	6-3	W
Oklahoma State	0-2	L
Creighton	0-3	L
at Oklahoma	2-3/8	L
at Oklahoma	2-3	L
at Kansas	4-0	W
at Kansas	1-2	L
Texas	2-1	W
Texas	5-2	W
at Iowa State	10-0/5	W
Iowa State	3-4	L
at Baylor	3-4/10	L
at Baylor	1-0	W
Northern Iowa	7-2	W
Northern Iowa	3-6	L
Texas Tech	8-0/5	W
Texas Tech	3-4	L
at Creighton	3-1	W
at Missouri	6-1	W
at Missouri	0-5	L
Texas%	5-10	L
Jacksonville State$	4-2/9	W
at Tennessee$	2-5	L
Jacksonville State$	1-4	L

^UNI-Dome Classic; #Cathedral City Classic; *NFCA Leadoff Classic; @ Shocker Invitational; +Judi Garman Classic; %Big 12 Championship; $NCAA Regional

2010 (30-29)

Head Coach ..... Rhonda Revelle
Overall Record ..... 30-29 (.508)
Big 12 Record 7-11 (t-6th)
Home Record ..... 12-8 (.600)
Away Record ..... 4-13 (.235)
Neutral Record ..... 14-8 (.636)
Longest Winning Streak .. 6 games
Longest Losing Streak .... 3 games

at New Mexico State^	2-4	L
at New Mexico State^	1-2	L
Texas-San Antonio^	9-10/8	L
UTEP^	6-4	W
Colorado State^	6-2	W
Penn State^	11-6	W
Central Michigan#	4-1	W
Central Michigan#	8-0	W
SIU-Edwardsville#	9-4	W
at Auburn#	1-2	L
Ohio#	5-1	W
Arkansas*	0-2	L
Georgia Tech*	2-0	W
Alabama*	3-11/6	L
Central Florida*	4-5/8	L
Virginia Tech*	2-0	W
at Tulsa@	6-7	L
North Dakota@	10-0/5	W
at Tulsa@	1-4	L
North Dakota@	10-2/5	W
at Tulsa@	4-6	L
Pacific+	8-0/5	W
BYU+	1-4	L
Pacific+	11-2/6	W
at Arizona State+	0-1	L
at Arizona State+	1-7	L
South Dakota	7-5	W
South Dakota	9-3	W
Wisconsin	8-0/5	W
Wisconsin	4-3	W
at Texas	0-9/5	L
at Texas	1-4	L
Drake	2-4/8	L
Drake	5-0	W
South Dakota State	8-3	W
South Dakota State	6-0	W
Texas A&M	3-6	L
Texas A&M	8-3	W
at Creighton	4-3	W
at Texas Tech	3-1	W
at Texas Tech	2-0	W
at Kansas	2-0	W
at Iowa State	5-9	L
Baylor	5-3	W
Baylor	2-6	L
Iowa State	3-6	L
Kansas	8-5	W
Oklahoma	0-5	L
Oklahoma	0-8/6	L
Northern Iowa	3-5	L
Creighton	11-7	W
at Oklahoma State	0-4	L
at Oklahoma State	0-8/5	L
Missouri	5-2	W
Missouri	0-5	L
Texas A&M%	0-5	L
North Carolina$	0-1	L
North Dakota State$	5-1	W
North Carolina$	0-1/8	L

^Hotel Encanto Tournament; #Tiger Invitational; *NFCA Leadoff Classic; @Embassy Suites Festival; +Diamond Devil Invitational; %Big 12 Championship; $NCAA Regional

2011 (41-14)

Head Coach ..... Rhonda Revelle
Overall Record ..... 41-14 (.745)
Big 12 Record 9-9 (6th)
Home Record ..... 10-4 (.714)
Away Record ..... 11-7 (.611)
Neutral Record ..... 20-3 (.870)
Longest Winning Streak ... 10 games
Longest Losing Streak .... 3 games

Portland State^	11-2/5	W
San Jose State^	7-3	W
Arizona^	1-6	L
Cal State Fullerton^	3-1	W
Stanford^	3-2/9	W
Oregon State^	4-1	W
Tennessee Tech#	4-3	W
at North Texas#	4-2	W
Centenary#	10-2/5	W
Northwestern State#	7-0	W
Tennessee Tech#	6-0	W
BYU*	4-3	W
Hawaii*	3-0	W
Nevada*	1-5	L
Ohio State*	10-0/5	W
Long Island*	6-1/5	W
Radford@	7-2	W
Maryland@	6-4	W
La Salle@	9-0/5	W
Florida@	1-0	W
Central Connecticut St.@	8-3	W
South Dakota (1)	14-0/5	W
South Dakota (2)	7-6	W
at New Mexico State	3-4	L
at New Mexico State (1)	7-5	W
at New Mexico State (2)	16-1/5	W
at New Mexico State	6-3	W
at UTEP (1)	8-0/5	W
at UTEP (2)	16-0/5	W
at Oklahoma	4-1	W
at Oklahoma	3-6	L
Creighton	7-2	W
at Kansas	4-0	W
at Kansas	7-1	W
Texas	0-1	L
Texas	3-4/8	L
at Creighton	10-2/5	W
at Texas A&M	0-3	L
at Texas A&M	1-5	L
Missouri	3-2	W
Missouri	1-4	L
South Dakota State (1)	9-1/6	W
South Dakota State (2)	1-0	W
Texas Tech	7-0	W
Texas Tech	0-5	L
at Baylor	1-2	L
at Baylor	0-1	L
Iowa State	8-7	W
at Iowa State	10-1/6	W
Oklahoma State	4-3	W
Oklahoma State	3-1	W
Fresno State$	0-1/10	L
Pacific$	11-1/5	W
Fresno State$	5-0	W
Stanford$	1-4	L

^Kajikawa Classic; #Sleep Inn Classic; *Cathedral City Classic; @Under Armour Showcase; $NCAA Regional

2012 (33-22)

Head Coach ..... Rhonda Revelle
Overall Record ..... 33-22 (.600)
Big Ten Record 14-9 (3rd)
Home Record ..... 15-1 (.938)
Away Record ..... 7-12 (.368)
Neutral Record ..... 11-9 (.550)
Longest Winning Streak .. 9 games
Longest Losing Streak .... 4 games

Washington^	0-4	L
Arizona^	11-10	W
Idaho State^	12-4/5	W
Cal State Northridge^	10-2/6	W
Oregon State^	3-11/6	L
Georgia Tech^	5-6	L
Colorado State#	10-2/6	W
at New Mexico State#	15-2	W
Stephen F. Austin#	9-0/5	W
Weber State#	12-4/5	W
at New Mexico State#	10-2/5	W
Oregon*	2-4	L
Cal Poly*	7-14	L
Missouri*	6-4	W
Texas*	0-3	L
Washington*	3-6	L
Houston@	2-0	W
at Texas A&M@	0-6	L
Texas State@	1-5	L
at Texas A&M@	1-4	L
Texas State@	1-2	L
Arkansas-Pine Bluff+	16-0/5	W
at Oklahoma State+	0-2	L
Loyola-Chicago (1)+	8-0/5	W
Loyola-Chicago (2)+	4-2	W
South Dakota (1)	7-0	W
South Dakota (2)	8-0/5	W
UNO	2-1	W
Northwestern	9-6	W
Northwestern (1)	7-6	W
Northwestern (2)	8-1	W
South Dakota State	8-0/5	W
at Minnesota (1)	7-13	L
at Minnesota (2)	5-8	L
at Minnesota	5-4/8	W
Illinois (1)	11-0/6	W
Illinois (2)	5-1	W
Illinois	4-1	W
Creighton	3-0	W
at Iowa (1)	7-4	W
at Iowa (2)	6-7	L
at Iowa	4-6	L
at UNO	1-0/8	W
at Ohio State (1)	11-2	W
at Ohio State (2)	3-2/8	W
at Ohio State	0-4	L
at Creighton	1-2	L
Michigan State (1)	5-3	W
Michigan State (2)	3-0	W
at Indiana (1)	2-4	L
at Indiana (2)	2-6	L
at Indiana	2-4	L
Wisconsin (1)	1-3	L
Wisconsin (2)	6-4	W
Wisconsin	4-1	W

^Kajikawa Classic; #Troy Cox Classic; *Cathedral City Classic; @Aggie Invitational; +Mizuno Invitational

YEAR-BY-YEAR RESULTS (2013-16)

2013 (45-16)

Head Coach ..... Rhonda Revelle
Overall Record ..... 45-16 (.738)
Big Ten Record ..... 16-6 (.727)
Home Record ..... 18-4 (.818)
Away Record ..... 17-7 (.708)
Neutral Record ..... 10-5 (.667)
Longest Winning Streak ... 8 games
Longest Losing Streak .... 2 games

Illinois-Chicago^	14-5/6	W
at New Mexico State^	5-1	W
Illinois-Chicago^	13-4/5	W
Illinois-Chicago^	4-3/8	W
New Mexico^	11-0/5	W
Southern Utah#	7-0	W
at Arizona#	0-1	L
Utah State#	9-0/5	W
Drake#	2-0	W
Purdue#	4-3	W
Oklahoma*	0-2	L
Maryland*	8-1	W
Oregon*	2-11/6	L
Florida State*	2-0	W
California*	0-1	L
at Oklahoma (1)	3-10	L
at Oklahoma (2)	1-0	W
at Oklahoma State (1)	3-0	W
at Oklahoma State (2)	10-5	W
at Wichita State (1)	3-1	W
at Wichita State (2)	9-0/5	W
New Mexico State (1)	4-1/10	W
New Mexico State (2)	8-0/5	W
UNO	3-2	W
North Dakota State (1)	0-13	L
North Dakota State (2)	11-0/5	W
Northwestern (1)	5-4/8	W
Northwestern (2)	14-1/5	W
UNO	4-0	W
at Illinois (1)	6-2	W
at Illinois (2)	4-5	L
at Illinois	7-1	W
at Creighton	4-3	W
at Iowa	2-6	L
at Iowa	11-1/5	W
at Iowa	3-2	W
Wisconsin	4-0	W
Wisconsin	2-5	L
Wisconsin	11-2/5	W
Minnesota (1)	3-2	W
Minnesota (2)	4-0	W
at Purdue (1)	5-2/9	W
at Purdue (2)	12-2	W
at Purdue	5-6	L
Creighton	6-0	W
Michigan	6-1	W
Michigan	3-5	L
Michigan	7-4	W
at Penn State	3-1	W
at Penn State	2-3	L
at Penn State	2-0	W
Purdue%	3-2	W
Minnesota%	0-1	L
Northern Iowa$	4-0	W
Stanford$	7-1	W
Stanford$	10-5	W
at Oregon+	5-2	W
at Oregon+	3-4/11	L
at Oregon+	4-2	W
Washington@	3-4/8	L
Florida@	8-9/15	L

^Hotel Encanto Invitational; #Hillenbrand Invitational; *Mary Nutter Collegiate Classic; %Big Ten Tournament; $NCAA Regional; +NCAA Super Regional; @Women's College World Series

2014 (44-18)

Head Coach ..... Rhonda Revelle
Overall Record ..... 44-18 (.710)
Big Ten Record ..... 18-5 (.783)
Home Record ..... 13-3 (.813)
Away Record ..... 18-6 (.750)
Neutral Record ..... 13-9 (.591)
Longest Winning Streak ... 11 games
Longest Losing Streak .... 3 games

UTEP^	7-0	W
Florida State^	4-3	W
at New Mexico State^	11-0/5	W
Florida State^	1-5	L
at Houston#	4-1	W
Army#	7-0	W
Stephen F. Austin#	0-1	L
Sam Houston State#	2-0	W
Sam Houston State#	7-1	W
Texas A&M*	3-2/9	W
Arizona*	0-7	L
Tennessee*	3-5	L
UCLA*	2-6	L
Boise State*	4-0/6	W
at Oklahoma State (1)	4-3	W
at Oklahoma State (2)	8-4	W
at Oklahoma (1)	4-5	L
at Oklahoma (2)	7-2	W
Arizona State@	0-1/8	L
San Jose State@	4-1	W
Cal State Fullerton@	9-2	W
Washington@	2-1	W
Fresno State@	0-1	L
Jackson State&	8-0/5	W
Northern Illinois&	10-2/6	W
Kansas&	1-0	W
Iowa State	10-3	W
Minnesota	2-7	L
Minnesota (1)	4-13	L
Minnesota (2)	3-2	W
at UNO	10-0/5	W
at Northwestern	2-10/5	L
at Northwestern	13-3	W
at Northwestern	10-1/5	W
Creighton	5-2	W
at Illinois (1)	4-11	L
at Illinois (2)	9-4	W
at Illinois	12-3/5	W
UNO	2-3	L
Northern Iowa	4-0	W
Iowa (1)	5-2	W
Iowa (2)	9-1/6	W
Iowa	18-0/5	W
Ohio State	14-1/5	W
Ohio State (1)	8-0/6	W
Ohio State (2)	8-0/5	W
at Michigan State	2-0	W
at Michigan State	6-0	W
at Michigan State	8-0/5	W
at Wisconsin (1)	12-0/5	W
at Wisconsin (2)	4-6	L
Indiana	3-1	W
Indiana	3-0	W
Indiana	8-3	W
Ohio State%	5-7/8	L
Kansas$	1-3	L
Bradley$	9-0/5	W
Kansas$	2-1	W
Missouri$	11-4	W
Missouri$	8-1	W
Alabama+	5-6/12	L
Alabama+	1-2	L

^Hotel Encanto Invitational; #Hilton Houston Plaza Classic; *Mary Nutter Collegiate Classic; @Judi Garman Classic; &Jayhawk Invitational; %Big Ten Tournament; $NCAA Regional; +NCAA Super Regional

2015 (35-23)

Head Coach ..... Rhonda Revelle
Overall Record ..... 35-23 (.603)
Big Ten Record ..... 17-6 (.739)
Home Record ..... 11-6 (.647)
Away Record ..... 11-9 (.550)
Neutral Record ..... 13-8 (.619)
Longest Winning Streak.. 6 games
Longest Losing Streak .... 5 games

Colorado State^	9-1/5	W
at New Mexico State^	11-16	L
Montana^	13-4/6	W
Texas Tech^	11-3/6	W
Texas-San Antonio^	11-7	W
Georgia Tech#	2-11/5	L
at Florida State#	1-4	L
Georgia Tech#	2-10/5	L
Western Kentucky#	1-5	L
at Florida State#	2-3	L
San Diego State*	10-0/5	W
LSU*	2-10/5	L
Tennessee*	5-2	W
Oregon State*	10-11	L
UCLA*	1-5/6	L
South Dakota@	8-3	W
at Wichita State@	1-7	L
South Dakota@	12-2/5	W
at Wichita State@	4-10	L
UNO	10-1/5	W
Boise State&	11-3/6	W
Charleston Southern&	8-3	W
DePaul&	13-2/5	W
at Cal State Fullerton&	0-3	L
Michigan State	15-10	W
Michigan State	14-6/5	W
Michigan State	7-5	W
at Iowa (1)	12-2/5	W
at Iowa (2)	16-7	W
Minnesota	7-8	L
Minnesota	3-8	L
Minnesota	5-3	W
North Dakota State (1)	0-3	L
North Dakota State (2)	6-10	L
at Ohio State (1)	7-5	W
at Ohio State (2)	11-7	W
at Ohio State	4-5	L
at Purdue	0-1	L
at Purdue	3-0	W
at Purdue	8-0/6	W
at UNO	8-5/8	W
Northwestern	10-2/5	W
Northwestern	9-5	W
Northwestern	3-5	L
Creighton	11-1/5	W
at Wisconsin (1)	13-5/5	W
at Wisconsin (2)	3-2	W
at Wisconsin	9-0/5	W
Drake	7-2	W
Illinois	8-0/5	W
Illinois	10-12	L
Illinois	9-1 (5)	W
at Ohio State%	5-2	W
Iowa%	9-6	W
Michigan%	1-6	L
Arizona State$	2-5	L
Texas Southern$	5-0	W
at LSU$	2-3/10	L

^Hotel Encanto Invitational; #Unconquered Invitational; *Mary Nutter Collegiate Classic; @Shocker Invitational; &Easton Invitational; %Big Ten Tournament; $NCAA Regional

2016 (35-21)

Head Coach ..... Rhonda Revelle
Overall Record ..... 35-21 (.625)
Big Ten Record ..... 13-9 (.591)
Home Record ..... 11-5 (.688)
Away Record ..... 8-10 (.444)
Neutral Record ..... 16-6 (.727)
Longest Winning Streak.. 7 games
Longest Losing Streak .... 3 games

at Northern Iowa^	7-4/8	W
Western Illinois^	3-2	W
Drake^	11-2/5	W
Green Bay^	8-0/5	W
Saint Louis^	7-4	W
at North Carolina State#	6-1	W
Louisville#	4-3	W
at North Carolina State#	6-11	L
Louisville#	3-0	W
Oregon*	6-5	W
Florida*	0-8/5	L
San Diego State*	3-1	W
Washington*	5-6/9	L
Wichita State (1)	6-4	W
Wichita State (2)	1-2	L
Wichita State	10-5	W
James Madison@	8-4	W
at Arizona State@	0-6	L
James Madison@	0-7	L
Ohio State@	5-4	W
Georgetown@	12-4/5	W
Omaha	12-8	W
UNLV$	6-1	W
New Mexico$	3-6	L
Arkansas$	10-11	L
Oklahoma$	2-4	L
DePaul$	7-5	W
at Illinois	10-2/5	W
at Illinois (1)	3-8	L
at Illinois (2)	2-10/6	L
South Dakota State	3-2	W
at Maryland	4-7	L
at Maryland	14-2/6	W
at Maryland	26-4/5	W
Iowa (1)	6-5	W
Iowa (2)	3-1	W
Michigan	1-0	W
Michigan	1-4	L
Michigan	6-8	L
at Northwestern	4-3	W
at Northwestern	8-1	W
at Northwestern	11-9/11	W
at Minnesota	0-6	L
at Minnesota	10-11	L
Purdue (1)	3-4/8	L
Purdue (2)	8-0/5	W
Purdue	4-3	W
Wisconsin	13-8	W
Wisconsin (1)	4-6/14	L
Wisconsin (2)	6-5/9	W
Purdue%	8-0/5	W
at Penn State%	7-8	L
Louisville$	3-2	W
at Missouri$	0-8/6	L
BYU$	2-0	W
at Missouri$	0-9/5	L

^UNI-Dome Classic; #Big Ten/ACC Challenge; *Mary Nutter Collegiate Classic; @Louisville Slugger Invitational; &Easton Invitational; %Big Ten Tournament; $NCAA Regional

YEAR-BY-YEAR RESULTS (2017-20)

2017 (24-29)

Head Coach .....Rhonda Revelle
Overall Record.....24-29 (.453)
Big Ten Record .....13-10 (.565)
Home Record.....13-6 (.684)
Away Record.....7-12 (.368)
Neutral Record .....4-11 (.267)
Longest Winning Streak.. 8 games
Longest Losing Streak .. 10 games

BYU^	1-12/5	L
Oklahoma^	0-6	L
Auburn^	2-3	L
Washington^	5-7	L
Pittsburgh#	1-9/5	L
Pittsburgh#	2-6	L
at Florida State#	0-9/5	L
at Florida State#	0-8	L
Tennessee*	0-5	L
California*	0-2	L
Missouri*	4-1	W
Oregon State*	10-6	W
IUPUI@	1-9/6	L
at Arkansas@	0-2	L
IUPUI@	6-1	W
Lamar@	8-6	W
Lamar@	9-10	L
at Arizona State	1-12/5	L
at Arizona State	1-105	L
at Arizona State	0-6	L
New Mexico State (1)	7-6/8	W
New Mexico State (2)	9-3	W
New Mexico State	4-1	W
at Wichita State	5-7	L
Omaha	15-11	W
Minnesota	0-16/5	L
Minnesota	4-5	L
Minnesota	1-8	L
at Wisconsin	7-4/8	W
at Wisconsin	8-3	W
at Wisconsin	9-4	W
Iowa State (1)	5-3	W
Iowa State (2)	2-1	W
at Rutgers (1)	7-4	W
at Rutgers (2)	15-12	W
at Rutgers	7-2	W
at Iowa (1)	3-4	L
at Iowa (2)	2-5	L
Penn State	2-1/8	W
Penn State	5-4	W
Penn State	6-4	W
Kansas	3-5/8	L
Illinois	0-1	L
Illinois	3-5	L
Illinois	14-0/5	W
at Creighton	5-4	W
Northwestern	4-3	W
Northwestern (1)	7-4	W
Northwestern (2)	5-4/8	W
at Purdue	3-4	L
at Purdue	4-6	L
at Purdue	3-6	L
Penn State%	0-5	L

^Puerto Vallarta Collegiate Classic; #ACC/Big Ten Challenge; *Mary Nutter Collegiate Classic; @Wooo Pig Classic; %Big Ten Tournament

2018 (31-23)

Head Coach .....Rhonda Revelle
Overall Record.....31-23 (.574)
Big Ten Record .....9-13 (.409)
Home Record.....10-7 (.588)
Away Record.....8-9 (.471)
Neutral Record .....13-7 (.650)
Longest Winning Streak.. 7 games
Longest Losing Streak .... 8 games

BYU^	5-4/8	W
at Arizona State^	4-6	L
Utah^	5-0	W
San Diego State^	5-3	W
Cal State Northridge^	9-1/5	W
Seattle^	3-2	W
Boston College#	2-1	W
at Georgia Tech#	6-5	W
at Georgia Tech#	7-3	W
Boston College#	0-3	L
Texas A&M*	6-3	W
Mississippi State*	0-9/5	L
UCLA*	0-5	L
St. John's*	7-4	W
Washington*	2-4	L
Wichita State (1)	2-6	L
Wichita State (2)	3-1	W
Wichita State	0-8	L
Green Bay@	7-0	W
Northern Iowa@	6-3	W
Tulsa@	3-2	W
at Kansas@	5-1	W
South Dakota State (1)	8-2	W
South Dakota State (2)	12-3/5	W
Grand Canyon$	4-1	W
Cal State Northridge$	5-10	L
Oklahoma$	0-8/5	L
at Cal State Fullerton$	7-1	W
DePaul$	1-0	W
Creighton	6-2	W
Michigan State	9-6	W
Michigan State	12-6	W
Michigan State	1-9/5	L
South Dakota	9-3	W
at Northwestern	6-2	W
at Northwestern	3-8	L
at Northwestern	5-9	L
at Indiana	5-0	W
at Indiana	3-4/8	L
at Indiana	2-1	W
Iowa (1)	1-2	L
Iowa (2)	3-0	W
Purdue (1)	8-7/8	W
Purdue (2)	10-1/5	W
at Minnesota	1-10/5	L
at Minnesota	0-6	L
at Minnesota	1-5	L
Wisconsin	1-6	L
Wisconsin	4-11	L
Wisconsin	2-11/6	L
at Illinois	4-5	L
at Illinois	2-6	L
at Illinois	6-3	W
Michigan State%	3-4	L

^Kajikawa Classic; #Big Ten/ACC Challenge; *Mary Nutter Collegiate Classic; @Jayhawk Invitational; $Easton Invitational; %Big Ten Tournament

2019 (31-23)

Head Coach .....Rhonda Revelle
Overall Record.....21-31 (.404)
Big Ten Record .....9-14 (.391)
Home Record.....7-9 (.438)
Away Record.....6-14 (.300)
Neutral Record .....8-8 (.500)
Longest Winning Streak.. 6 games
Longest Losing Streak .. 12 games

Lamar^	14-2/5	W
Texas Tech^	10-15	L
Lamar^	6-4	W
Texas Tech^	1-4	L
Omaha^	4-3	W
at NC State#	7-2	W
Pittsburgh#	14-1/5	W
at NC State#	6-0	W
Pittsburgh#	16-2/5	W
BYU*	5-4/8	W
San Diego State*	0-4	L
Arizona State*	5-6	L
UCLA*	1-9/6	L
Idaho State@	10-4/9	W
at Colorado State@	9-12	L
Idaho State@	5-0	W
at Wichita State	1-10/5	L
at Wichita State (1)	2-6	L
at Wichita State (2)	5-7	L
Tulsa$	5-6/8	L
at Kansas$	0-2	L
Tulsa$	0-6	L
at Kansas$	0-1	L
at Michigan	0-8/6	L
at Michigan	2-7	L
at Michigan	0-12/5	L
Drake (1)	1-7	L
Drake (2)	0-14/5	L
Illinois	3-2	W
Illinois	8-11/8	L
Illinois	5-4	W
South Dakota State	14-3/5	W
Northwestern	0-8	L
Northwestern	2-5	L
Northwestern	0-4	L
at Creighton	1-9/5	L
at Purdue	4-9	L
at Purdue	7-5	W
at Purdue	9-4	W
Minnesota	0-3	L
Minnesota	3-8	L
Minnesota	3-9	L
South Dakota	9-2	W
at Iowa (1)	7-5	W
at Iowa (2)	1-3	L
Maryland	11-2/5	W
Maryland	14-0/5	W
Maryland	9-1/6	W
at Wisconsin	5-3	W
at Wisconsin	4-5	L
at Wisconsin	2-4	L
Illinois%	4-6	L

^Lone Star College Challenge; #ACC/Big Ten Challenge; *Mary Nutter Collegiate Classic; @Colorado State Classic; $Rock Chalk Challenge; %Big Ten Tournament

2020 (9-14)

Head Coach .....Rhonda Revelle
Overall Record.....9-14 (.391)
Big Ten Record .....0-0 (n/a)
Home Record.....0-0 (.000)
Away Record.....2-4 (.333)
Neutral Record .....7-10 (.412)
Longest Winning Streak.. 3 games
Longest Losing Streak .... 4 games

at New Mexico State^	6-11	L
UTEP^	10-7	W
Bradley^	8-1	W
UTEP^	16-3/5	W
Arkansas^	4-15/5	L
at Georgia Tech#	4-2	W
Boston College#	5-2	W
at Georgia Tech#	1-7	L
Boston College#	0-2	L
Oklahoma*	2-10/5	L
BYU*	1-4	L
Cal*	8-2	W
Washington*	2-10/6	L
Florida*	3-6	L
at Missouri@	1-7	L
Wichita State@	5-17	L
at Missouri@	10-2/5	W
Wichita State@	8-7	W
Oregon State$	3-4	L
Wright State$	4-6	L
Lehigh$	3-2/8	W
at Arizona State$	3-7	L
New Mexico State$	1-4	L
North Dakota	Canceled	
North Dakota	Canceled	
Northern Colorado	Canceled	
Northern Colorado	Canceled	
at Illinois	Canceled	
at Illinois	Canceled	
at Illinois	Canceled	
at Kansas (1)	Canceled	
at Kansas (2)	Canceled	
at Minnesota	Canceled	
at Minnesota	Canceled	
at Minnesota	Canceled	
South Dakota State	Canceled	
Wisconsin	Canceled	
Wisconsin	Canceled	
Wisconsin	Canceled	
South Dakota	Canceled	
Indiana	Canceled	
Indiana	Canceled	
Indiana	Canceled	
at Maryland	Canceled	
at Maryland	Canceled	
at Maryland	Canceled	
Iowa (1)	Canceled	
Iowa (2)	Canceled	
at Michigan State	Canceled	
at Michigan State	Canceled	
at Michigan State	Canceled	
Creighton	Canceled	
Purdue	Canceled	
Purdue	Canceled	
Purdue	Canceled	

^Troy Cox Classic; #Big Ten/ACC Challenge; *Mary Nutter Collegiate Classic; @Mizzou Tournament; $Arizona State Invitational

Note: The 2020 season was canceled on March 12 due to the Coronavirus pandemic.

YEAR-BY-YEAR RESULTS (2021-22)

2021 (22-22)

Head Coach	Rhonda Revelle
Overall Record	9-14 (.391)
Big Ten Record	0-0 (n/a)
Home Record	0-0 (.000)
Away Record	2-4 (.333)
Neutral Record	7-10 (.412)
Longest Winning Streak	4 games
Longest Losing Streak	3 games

Indiana^	1-3	L
Indiana^	4-2	W
Michigan State^	7-1	W
Michigan State^	3-6/8	L
Ohio State^	2-4	L
Ohio State^	2-1	W
Michigan^	1-2/8	L
Michigan^	0-2	L
Michigan^	5-4/8	W
Purdue^	8-1	W
Purdue^	0-7	L
Purdue^	3-1	W
Penn State	9-0/5	W
Penn State	8-2	W
Penn State	10-2/5	W
Penn State	5-7/8	L
at Rutgers	12-3/6	W
at Rutgers	8-1	W
at Rutgers	6-10	L
at Rutgers	1-2	L
Illinois	0-4	L
Illinois	5-4	W
Illinois	10-6	W
Illinois	8-6	W
at Minnesota	7-8	L
at Minnesota	0-2	L
at Minnesota	0-9/6	L
at Minnesota	6-4	W
Wisconsin	4-6	L
Wisconsin	9-4	W
Wisconsin	3-4	L
Wisconsin	3-9	L
Maryland	2-1	W
Maryland	4-3	W
Maryland	8-4	W
Maryland	8-0/5	W
at Iowa	0-1	L
at Iowa	4-0	W
at Iowa	1-6	L
at Iowa	1-4	L
at Northwestern	1-6	L
at Northwestern	1-9/6	L
at Northwestern	5-4	W
at Northwestern	5-6	L

^Big Ten Bonanza

Note: The 2021 season consisted of only Big Ten competition due to the conference's COVID-19 protocols. There was no Big Ten Tournament during the 2021 season.

2022 (41-16)

Head Coach	Rhonda Revelle
Overall Record	41-16 (.719)
Big Ten Record	17-5 (773)
Home Record	14-2 (.700)
Away Record	12-9 (.750)
Neutral Record	15-5 (.333)
Longest Winning Streak	18 games
Longest Losing Streak	2 games

Omaha^	6-1	W
@ UNI^	1-2	L
Iowa State^	3-7	L
Drake^	10-1/6	W
South Dakota St.^	2-6	L
@ New Mexico State#	14-4/6	W
Southeastern La.#	0-2	L
UT Arlington#	6-2	W
Northern Colorado#	15-3	W
Southeastern La.#	11-1/6	W
@ Kansas	5-13/6	L
@ Kansas	6-4	W
@ Kansas	5-3	W
Wichita State	10-4	W
Witchita State	12-4/6	W
SDSU (1)	9-0/6	W
SDSU (2)	4-16/6	L
Sacramnto State*	10-9	W
@ Cal State Fullerton*	3-1	W
Boston*	5-2	W
UCF*	3-7	L
@ Long Beach State*	9-0	W
@ San Diego (1)	2-4	L
@ San Diego (2)	0-4	L
Tulsa$	7-6/8	W
South Dakota$	3-1	W
South Dakota$	9-3	W
Tulsa$	3-0	W
@ Michigan	3-2	W
@ Michigan	7-4	W
Creighton	15-0/5	W
Rutgers	12-/6	W
Rutgers	2-1	W
Rutgers	9-0/5	W
@ Michigan State	6-0	W
@ Michgian State (1)	7-5/9	W
@ Michigan State (2)	5-4	W
Iowa (1)	8-3	W
Iowa (2)	7-0	W
Minnesota	7-0	W
Minnesota	11-0/5	W
Minnesota	11-8	W
@ Wisconsin(1)	2-3	L
@ Wisconsin(2)	2-5	L
@ Wisconsin	6-4	W
@ Ohio State	2-6	L
@ Ohio State	4-5	L
@ Ohio State	9-1/5	W
Indiana	0-5	L
Indiana	7-2	W
Indiana	5-4/8	W
Penn State%	3-1	W
Ohio State%	2-1	W
Michigan%	3-1/8	W
North Texas@	3-0	W
@ Oklahoma State@	4-7	L
North Texas@	0-3	L

^DOC Halverson UNI-Dome Classic; #Troy Cox Classic; *Cal State Fulerton/Long Beach Tournament; $Rock Chalk Challenge; %Big Ten Tournament; @NCAA Regional

ALL-TIME SERIES RECORDS

ADELPHI (4-1)
H: 0-0, A: 0-0, N: 4-1

5-26-84	W	2-1	N
5-27-88	W	3-1	N
4-14-90	W	1-0	N
3-28-91	L (9)	3-6	N
3-28-91	W	3-1	N

AKRON (1-0)
H: 1-0, A: 0-0, N: 0-0

3-17-06	W (5)	10-2	H

ALABAMA (1-3)
H: 0-0, A: 0-2, N: 0-1

2-24-02	W	3-2	N
2-27-10	L (6)	3-11	N
5-22-14	L (12)	5-6	A
5-23-14	L	1-2	A

ARIZONA (3-15)
H: 0-0, A: 0-6, N: 3-9

3-15-83	L	1-5	N
3-6-86	L	4-6	N
3-4-87	W	1-0	N
3-21-87	W (9)	3-2	N
2-16-89	L	0-7	A
3-2-89	L	1-3	N
5-20-95	L (6)	1-9	N
2-14-97	L (5)	2-15	N
5-17-97	L (8)	0-2	A
5-18-97	L	1-5	A
5-20-00	L (5)	0-13	A
5-21-00	L	0-5	A
2-10-01	L	4-11	N
4-23-02	L	0-1	N
2-11-11	L	1-6	N
2-10-12	W	11-10	N
2-15-13	L	0-1	A
2-21-14	L	0-7	N

ARIZONA STATE (10-29)
H: 2-0, A: 0-13, N: 8-16

3-27-79	L	3-6	A
3-27-79	L (8)	1-2	A
3-29-79	L	1-6	A
3-19-82	W (8)	1-0	N
5-28-82	L	0-2	N
3-16-85	W	2-1	N
3-27-86	W	2-0	N
3-29-86	L	0-1	N
3-29-87	W	3-0	N
3-4-88	L	0-1	N
3-26-88	W (9)	3-1	N
3-3-89	L	4-5	N
3-4-89	L (5)	3-9	N
4-15-89	W	3-0	H
4-16-89	W	2-0	H
3-14-91	L	1-2	N
5-16-97	W (6)	10-1	N
5-17-97	W	2-1	N
2-13-99	L	1-8	N
5-21-99	L	0-1	N
5-23-99	W (8)	2-1	N
5-23-99	L	2-4	N
2-12-00	L	1-7	A
3-5-00	L	0-7	N
3-12-00	L	2-6	N
3-19-04	L	3-6	N
2-16-08	L (5)	0-9	A
3-13-09	L	6-11	N
3-13-10	L	0-1	A
3-14-10	L	1-7	A
3-7-14	L (8)	0-1	N
5-15-15	L	2-5	N
3-11-16	L	0-6	A
3-10-17	L (5)	1-12	A
3-11-17	L (5)	1-10	A
3-12-17	L	0-6	A
2-9-18	L	4-6	A
2-22-19	L	5-6	N
3-7-20	L	3-7	A

ARKANSAS (2-5)
H: 2-2, A: 0-1, N: 0-3

3-16-07	W	6-2	H
3-17-07	W	5-0	H
3-18-07	L	4-5	H
2-26-10	L	0-2	N
3-19-16	L	10-11	N
3-3-17	L	0-2	A
2-9-20	L (5)	4-15	N

ARKANSAS-PINE BLUFF (1-0)
H: 0-0, A: 0-0, N: 1-0

3-9-12	W (5)	16-0	N

ARMY (1-0)
H: 0-0, A: 0-0, N: 1-0

2-14-14	W	7-0	N

AUBURN (3-2)
H: 0-0, A: 0-0, N: 4-1

2-27-98	W	6-3	N
2-8-07	W (8)	1-0	N
2-11-07	W	1-0	N
2-20-10	L	1-2	A
2-10-17	L	2-3	N

AUGUSTANA (S.D.) (1-0)
H: 0-0, A: 0-0, N: 1-0

4-15-95	W	6-3	N

BALL STATE (1-0)
H: 0-0, A: 0-0, N: 1-0

3-10-02	W	4-0	N

BAYLOR (32-14)
H: 10-4, A: 11-9, N: 11-1

3-23-79	W (4)	15-3	N
3-13-82	L	0-1	N
3-27-84	W	3-2	A
3-27-84	L	2-4	A
3-31-84	W	1-0	A
3-31-84	L	2-3	A
3-25-86	W (13)	4-1	A
3-25-86	L (9)	2-3	A
3-27-86	W	7-0	N
3-20-87	W	8-2	N
3-2-88	W	9-1	N
3-3-88	W	3-0	N
3-18-88	W	5-0	N
2-17-96	W (6)	11-3	N
5-2-97	W	6-2	N
3-21-98	W (5)	7-0	N
4-11-98	W	4-0	A
4-11-98	W	4-1	A
4-18-99	W	7-3	H
4-18-99	W	9-3	H
4-8-00	W (5)	8-0	H
4-9-00	W	7-3	H
4-7-01	W	4-2	A
4-8-01	W	2-1	A
3-29-02	L	0-1	H
3-30-02	W	1-0	H
4-5-03	W	2-0	A
4-6-03	W	8-1	A
4-3-04	W	2-0	H
4-4-04	W	3-0	H
5-15-04	W (5)	10-1	N
4-9-05	W	4-1	A
4-10-05	L (10)	3-6	A
4-14-06	L	2-7	H
4-15-06	W	7-4	H
5-11-06	W	7-1	N
3-24-07	L	0-2	A
3-25-07	L	0-3	A
4-13-08	L	0-7	H
4-13-08	W	5-0	H
4-18-09	L (10)	3-4	A
4-19-09	W	1-0	A
4-17-10	W	5-3	H
4-18-10	L	2-6	H
5-7-11	L	1-2	A
5-8-11	L	0-1	A

BETHANY (1-0)
H: 0-0, A: 0-0, N: 1-0

4-22-77	W (5)	13-3	N

BETHUNE-COOKMAN (1-0)
H: 0-0, A: 0-0, N: 1-0

3-16-01	W	6-0	N

BOISE STATE (2-0)
H: 0-0, A: 0-0, N: 2-0

2-23-14	W (6)	4-0	N
3-13-15	W (6)	11-3	N

BOSTON UNIVERSITY (1-0)
H: 0-0, A: 0-0, N: 1-0

3-12-22	W	5-2	N

BOSTON COLLEGE (3-2)
H: 0-0, A: 0-0, N: 3-2

2-27-99	W (5)	10-2	N
2-16-18	W	2-1	N
2-18-18	L	0-3	N
2-15-20	W	5-2	N
2-16-20	L	0-2	N

BOWLING GREEN (8-0)
H: 0-0, A: 0-0, N: 8-0

3-18-88	W	6-0	N
3-19-88	W	4-0	N
3-23-89	W	1-0	N
3-24-93	W	11-2	N
3-26-94	W	4-1	N
3-17-95	W	3-2	N
3-23-96	W (5)	7-0	N
3-13-98	W (5)	10-0	N

BRADLEY (4-0)
H: 1-0, A: 0-0, N: 3-0

4-2-01	W	4-2	H
3-12-06	W	3-0	N
5-7-14	W (5)	9-0	N
2-8-20	W	8-1	N

BYU (9-5)
H: 2-0, A: 0-0, N: 7-5

3-2-01	W	4-1	N
4-10-01	W	4-1	H
4-10-01	W	4-3	H
4-17-01	W	3-1	N
4-16-02	L	7-9	N
3-14-08	W	2-0	N
3-15-08	L	1-2	N
3-12-10	L	1-4	N
2-25-11	W	4-3	N
5-20-16	W	2-0	N
2-9-17	L (5)	1-12	N
2-9-18	W (8)	5-4	N
2-21-19	W (8)	5-4	N
2-21-20	L	1-4	N

BUENA VISTA (1-0)
H: 0-0, A: 0-0, N: 1-0

3-18-81	W	8-4	N

BUFFALO (1-0)
H: 0-0, A: 0-0, N: 1-0

3-10-01	W	5-0	N

CALIFORNIA (16-15)
H: 2-2, A: 2-3, N: 12-10

4-22-83	W	2-1	H
4-24-83	W	4-3	H
5-7-83	W	2-1	A
3-25-87	L (8)	1-2	A
3-25-87	L	1-2	A
3-27-87	W	1-0	N
2-18-89	W	1-0	N
3-21-93	L	0-8	A
3-21-93	W	2-1	A
3-25-94	L	3-5	N
3-26-94	L (5)	0-10	N
3-18-95	W	5-0	N
3-21-97	W	4-3	N
3-1-98	W	1-0	N
3-22-98	W	6-5	N
3-10-00	L	2-3	N
3-12-00	W	4-1	N
2-17-01	L	5-6	N
2-23-01	L	1-2	N
3-16-02	W (8)	4-3	N
2-15-03	W	6-1	N
2-28-04	W	3-0	N
5-22-04	L	0-2	H
5-23-04	L	0-2	H
5-20-06	L	2-4	N
5-21-06	L	1-6	N
3-4-07	W (8)	5-2	N
2-15-08	L	1-6	N
2-24-13	L	0-1	N
2-25-17	L	0-2	N
2-22-20	W	8-2	N

CAL POLY POMONA (0-1)
H: 0-0, A: 0-0, N: 0-1

5-26-88	L	0-3	N

CAL POLY SLO (7-3)
H: 0-0, A: 1-1, N: 6-2

3-25-95	W (8)	2-1	N
3-19-96	W	11-4	A
3-19-96	L	5-6	A
3-22-96	L	5-9	N
2-13-98	W	1-0	N
2-15-98	W	1-0	N
2-18-00	W (6)	9-1	N
2-18-01	W	5-0	N
2-14-03	W	8-2	N
2-25-12	L	7-14	N

CAL STATE FULLERTON (10-9)
H: 0-0, A: 2-4, N: 8-5

3-20-85	L	0-2	A
3-23-85	L	0-6	A
3-4-88	W	7-2	N
3-5-88	L	0-1	N
2-17-89	L (5)	0-9	N
3-22-90	L	1-3	A
3-2-96	L (5)	1-10	N
2-15-97	W	1-0	N
2-13-00	L (5)	0-8	N
2-8-02	W	3-2	N
2-9-03	W	2-0	N
3-14-03	W (8)	6-5	N
3-19-05	W (5)	8-0	A
2-20-09	L	2-4	N
2-12-11	W	3-1	N
3-8-14	W	9-2	A
3-14-15	L	0-3	A
3-17-18	W	7-1	A
3-11-22	W	3-1	N

CAL STATE NORTHRIDGE (5-5)
H: 0-0, A: 1-3, N: 4-2

3-21-85	W	3-0	A
3-21-85	L (8)	0-1	A
3-28-89	L	1-2	A
3-28-89	L	2-3	A
3-4-00	W	3-0	N
2-25-05	L	2-7	N
2-11-06	W	3-2	N
2-11-12	W (6)	10-2	N
2-11-18	W (5)	9-5	N
3-16-18	L	5-10	N

CAL STATE RIVERSIDE (1-0)
H: 0-0, A: 0-0, N: 1-0

3-26-85	W (5)	12-0	A

CENTENARY (2-0)
H: 0-0, A: 0-0, N: 2-0

2-20-04	W (5)	8-0	N
2-19-11	W (5)	10-2	N

CENTRAL ARIZONA (1-1)
H: 0-0, A: 0-0, N: 1-1

3-11-82	L	1-2	N
3-8-84	W	3-1	N

CENTRAL CONNECTICUT ST. (1-0)
H: 0-0, A: 0-0, N: 1-0

3-13-11	W	8-3	N

CENTRAL ILLINOIS (1-1)
H: 0-0, A: 0-0, N: 1-1

4-16-82	W (10)	5-4	N
3-18-83	L (8)	2-5	N

CENTRAL FLORIDA (0-2)
H: 0-0, A: 0-0, N: 0-2

2-27-10	L (8)	4-5	N
3-13-22	L	3-7	N

CENTRAL MICHIGAN (6-3)
H: 0-0, A: 1-0, N: 5-3

3-13-83	W	4-3	N
3-6-87	L (10)	1-2	N
3-27-87	L	0-1	N
5-23-87	W	2-1	A
3-27-88	W	4-1	N
3-21-91	W (8)	3-2	N
3-25-94	L	2-4	N
2-19-10	W	4-1	N
2-19-10	W	8-0	N

CENTRAL OKLAHOMA (3-0)
H: 0-0, A: 0-0, N: 3-0

4-22-77	W	2-0	N
3-31-80	W	3-1	N
4-3-81	W	8-3	N

CHAPMAN (2-0)
H: 0-0, A: 2-0, N: 0-0

3-25-85	W	6-1	A
3-25-85	W	5-0	A

CHARLESTON SOUTHERN (1-0)
H: 0-0, A: 0-0, N: 1-0

3-13-15	W	8-3	N

COASTAL CAROLINA (1-0)
H: 1-0, A: 0-0, N: 0-0

5-15-98	W	7-0	H

COLORADO STATE (17-5)
H: 11-0, A: 0-1, N: 6-4

3-12-82	W	4-2	N
4-11-85	W	10-0	H
4-11-85	W	3-0	H
3-7-86	W	6-0	N
3-28-92	L	2-8	N
4-10-92	W	4-1	H
4-10-92	W (10)	7-6	H
3-18-95	L	2-7	N
2-27-99	L	2-3	N
3-12-99	L	1-3	N
3-28-00	W	1-0	H
3-28-00	W (5)	12-4	H
3-29-00	W	3-0	H
3-26-01	W	4-1	H
3-26-01	W	14-0	H
2-18-05	W	2-1	N
3-28-07	W	1-0	H
3-28-07	W	3-2	H
2-13-10	W	6-2	N
2-17-12	W (6)	10-2	N
2-6-15	W (5)	9-1	N
2-28-18	L	9-12	A

ALL-TIME SERIES RECORDS

CONCORDIA-ST.PAUL (1-0)
H: 0-0, A: 0-0, N: 1-0

2-9-91	W (6)	9-0	N

CONNECTICUT (2-0)
H: 0-0, A: 0-0, N: 2-0

3-17-89	W	7-6	N
3-16-90	W	6-1	N

CREIGHTON (87-47)
H: 44-14, A: 32-22, N: 11-1

4-26-78	W (6)	12-1	A
4-26-78	L	5-6	A
4-29-78	W	8-2	N
4-28-79	W	3-1	H
5-3-79	W	6-2	H
5-3-79	L	3-10	H
4-8-80	L	2-7	H
4-8-80	L	7-9	H
5-1-80	W	3-2	A
5-1-80	L	2-3	A
5-9-80	L	0-1	N
4-12-81	W	8-4	H
4-29-81	L	0-9	A
4-29-81	L	0-1	A
3-31-82	L (8)	0-1	A
3-31-82	W	4-2	A
4-16-82	W	1-0	N
5-27-82	W (8)	3-2	N
4-16-83	W	2-0	N
4-22-83	L	2-7	H
4-4-84	W	1-0	A
4-4-84	L	0-4	A
4-22-84	W	4-0	H
4-22-84	W	1-0	H
4-3-85	W	3-0	H
4-3-85	W	6-1	H
4-17-85	W	7-0	A
4-17-85	L	3-5	A
3-26-88	W	5-0	N
4-13-88	L	2-4	H
4-13-88	L (10)	1-2	H
4-28-88	L (9)	1-2	A
4-28-88	W	3-1	A
5-23-88	L	2-3	H
5-23-88	W	7-2	H
5-23-88	W	4-1	H
4-5-89	L	2-4	A
4-5-89	L	0-1	A
4-20-89	W (8)	3-2	H
4-20-89	L (5)	0-7	H
4-18-90	L (5)	0-7	A
4-18-90	L	0-1	A
4-26-90	W	2-1	H
4-2-91	L	1-4	A
4-2-91	W	5-1	A
4-6-91	W	2-1	N
4-24-91	W (10)	2-1	H
4-24-91	W	4-1	H
3-21-92	W	2-1	A
3-21-92	L	2-7	A
4-14-92	W	3-1	A
3-5-93	W	14-7	N
4-20-93	L	0-1	A
4-20-93	L (5)	1-14	A
4-28-93	W	2-0	H
4-28-93	W (9)	3-2	H
2-19-94	W (8)	1-0	N
2-20-94	W	4-0	N
3-30-94	W	5-1	A
3-30-94	W	7-1	A
4-25-94	W	1-0	H
4-25-94	W	7-3	H
2-25-95	W	6-4	A
2-25-95	W (5)	5-0	A
4-19-95	L	0-3	H
4-19-95	W (5)	9-1	H
2-24-96	W	19-8	A
2-24-96	W	8-3	A
4-24-96	W	5-1	H
4-24-96	W	3-0	H
4-3-97	W (5)	10-1	H
4-3-97	W	4-2	H
4-15-97	W	5-4	A
4-15-97	L	0-6	A
3-26-98	L	3-4	H
3-26-98	W (9)	5-4	H
3-13-99	W	4-1	N
3-23-99	W	6-5	H
3-31-99	W	3-2	A
4-7-99	W	1-0	H
4-28-99	W	8-1	A
3-22-00	W	5-0	A
3-22-00	W (8)	3-2	A
4-6-00	L	0-2	A
4-19-00	W	3-1	H
3-10-01	W	3-2	N
3-21-01	W	4-0	A
4-4-01	W	6-2	H
4-24-01	W	8-2	H
3-19-02	W	3-1	H
3-27-02	W	7-0	A
4-16-02	W (8)	5-4	A
3-26-03	W	5-2	H
4-1-03	W	4-2	A
4-16-03	W	4-2	H
3-24-04	W (8)	1-0	A
4-6-04	W	2-0	H
5-21-04	W	2-0	H
5-22-04	W	3-1	H
3-23-05	L (9)	5-6	H
4-14-05	L (9)	0-1	A
3-28-06	W	3-1	A
4-27-06	W (8)	4-3	H
3-21-07	L	1-4	H
4-12-07	W	7-2	A
5-19-07	L	1-2	H
3-26-08	L	2-7	A
4-9-08	L (5)	1-13	H
4-1-09	L	0-3	H
4-28-09	W	3-1	A
4-7-10	W	4-3	A
4-28-10	W	11-7	H
3-30-11	W	7-2	H
4-13-11	W (5)	10-2	A
4-11-12	W	3-0	H
4-25-12	L	1-2	A
4-3-13	W	4-3	A
4-24-13	W	6-0	H
4-2-14	W	5-2	H
4-21-15	W (5)	11-1	H
4-25-17	W	5-4	A
3-21-18	W	6-2	H
4-9-19	L (5)	1-9	A
3-29-22	W (5)	15-0	H

DAYTON (1-0)
H: 0-0, A: 0-0, N: 1-0

2-7-09	W (5)	10-0	N

DELAWARE STATE (1-0)
H: 0-0, A: 0-0, N: 1-0

3-4-07	W	2-1	N

DEPAUL (5-7)
H: 0-0, A: 0-0, N: 5-7

4-12-92	L	2-5	N
3-24-94	L	1-5	N
2-26-99	L	1-4	N
2-24-01	L	1-3	N
3-13-03	L	2-7	N
2-13-04	W (6)	10-2	N
3-18-05	L	0-2	N
2-9-07	W	5-1	N
3-3-07	L	0-2	N
3-14-15	W (5)	13-2	N
3-20-16	W	7-5	N
3-18-18	W	1-0	N

DRAKE (36-9)
H: 22-3, A: 8-6, N: 6-0

4-8-78	W (8)	10-9	H
4-12-79	L	1-2	A
4-12-79	W	4-1	A
4-7-80	W	2-1	H
4-7-80	W	8-4	H
4-23-80	W	8-0	A
4-23-80	L	1-5	A
4-21-81	L (10)	4-5	A
4-21-81	W	9-0	A
4-9-86	W	2-0	H
4-9-86	W	4-0	H
4-25-91	W	3-0	A
4-25-91	W	3-1	A
4-1-92	W	1-0	H
4-1-92	W	7-1	H
4-7-94	W	7-2	A
4-7-94	L (8)	1-2	A
4-20-94	W	8-3	H
4-20-94	W	6-5	H
4-15-95	W	6-1	N
4-16-95	W	5-1	N
4-25-95	W	6-4	H
4-25-95	W (4)	12-0	H
4-23-98	L	1-3	A
4-23-98	L	2-3	A
4-25-00	W (8)	5-4	H
4-25-00	W	2-0	H
3-10-01	W	1-0	N
3-18-01	W	3-1	A
3-18-01	W	8-0	A
3-25-03	W	7-1	H
3-25-03	W (5)	10-0	H
4-13-06	W	7-1	H
3-27-07	W (8)	4-3	H
3-27-07	W (6)	3-0	H
3-25-09	W	5-2	H
3-25-09	W	7-4	H
3-30-10	L (8)	2-4	H
3-30-10	W	5-0	H
2-16-13	W	2-0	N
4-28-15	W	7-2	H
2-13-16	W (5)	11-2	N
3-26-19	L	1-7	H
3-26-19	L (5)	0-14	H
2-12-22	W (6)	10-1	N

EASTERN ARIZONA (1-0)
H: 0-0, A: 0-0, N: 1-0

3-10-83	W	4-3	N

EASTERN ILLINOIS (3-0)
H: 2-0, A: 0-0, N: 1-0

4-2-88	W	2-1	H
4-2-88	W	4-2	H
3-17-89	W	7-0	N

EMPORIA STATE (3-5)
H: 3-2, A: 0-2, N: 0-1

5-2-78	W	5-3	H
5-2-78	W	9-5	H
4-8-79	W (5)	12-2	H
4-11-79	L	2-4	N
4-13-80	L	0-1	H
4-13-80	L	0-2	H
4-4-81	L	0-3	A
4-4-81	L	0-1	A

FLORIDA A&M (4-0)
H: 0-0, A: 0-0, N: 4-0

3-18-89	W (6)	10-0	N
3-9-02	W	6-0	N
3-13-04	W (5)	8-0	N
3-11-06	W	3-0	N

FLORIDA ATLANTIC (3-0)
H: 0-0, A: 0-0, N: 3-0

5-22-99	W (8)	4-2	N
3-16-01	W	2-1	N
2-24-06	W	5-0	N

FLORIDA (1-4)
H: 0-0, A: 0-0, N: 1-4

2-21-04	L	1-3	N
3-12-11	W	1-0	N
6-1-13	L (15)	8-9	N
2-26-16	L (5)	0-8	N
2-23-20	L	3-6	N

FLORIDA STATE (11-10)
H: 4-0, A: 1-5, N: 6-5

4-15-88	W	3-0	H
4-16-88	W	5-0	H
4-14-89	W	1-0	H
4-16-89	W	4-2	H
3-18-90	L	1-2	A
5-19-95	W	6-1	N
5-20-95	L	2-6	N
2-14-97	L (9)	1-2	N
2-13-99	W	4-1	N
2-26-99	W	1-0	N
3-14-01	W	3-0	A
5-25-02	L	3-4	N
3-18-04	W	1-0	N
2-23-07	L (9)	1-2	N
2-24-13	W	2-0	N
2-7-14	W	4-3	N
2-9-14	L	1-5	N
2-13-15	L	1-4	A
2-15-15	L	2-3	A
2-18-17	L (5)	0-9	A
2-19-17	L	0-8	A

FORDHAM (1-0)
H: 0-0, A: 0-0, N: 1-0

2-16-01	W	10-0	N

FRESNO STATE (8-14)
H: 0-0, A: 1-2, N: 7-12

5-29-82	L	0-1	N
5-6-83	W	4-1	N
5-24-84	W	2-0	N
3-22-85	W (9)	2-0	N
3-5-87	W	4-0	N
3-7-87	L	0-3	N
5-20-87	W	1-0	A
5-28-88	L (9)	0-1	N
3-24-89	L	3-4	N
3-24-90	L	3-9	N
3-20-94	L	0-2	A
3-20-94	L	1-6	A
3-3-95	W	1-0	N
2-14-97	L (8)	2-3	N
5-21-98	L	1-6	N
2-12-00	L	3-5	N
2-7-03	W	1-0	N
3-14-03	L	3-7	N
3-3-07	L	2-3	N
5-20-11	L (10)	0-1	N
5-21-11	W	5-0	N
3-9-14	L	0-1	N

FURMAN (2-0)
H: 0-0, A: 0-0, N: 2-0

3-18-89	W	1-0	N
3-16-90	W	1-0	N

GEORGETOWN (1-0)
H: 0-0, A: 0-0, N: 1-0

3-13-16	W (5)	12-4	N

GEORGIA (1-2)
H: 0-1, A: 0-0, N: 1-1

2-25-05	L	1-4	N
2-25-07	W	2-1	N
5-18-07	L	2-3	H

GEORGIA TECH (5-5)
H: 0-0, A: 3-1, N: 2-4

2-27-04	L	0-1	N
2-26-05	W (5)	9-1	N
2-26-10	W	2-0	N
2-12-12	L	5-6	N
2-13-15	L (5)	2-11	N
2-14-15	L (5)	2-10	N
2-16-18	W	2-1	A
2-17-18	W	7-3	A
2-14-20	W	4-2	A
2-15-20	L	1-7	A

GRAND CANYON (1-0)
H: 0-0, A: 0-0, N: 1-0

3-21-79	W	4-1	N

GRAND VALLEY (1-0)
H: 0-0, A: 0-0, N: 1-0

3-21-79	W	3-2	N

GRANDVIEW (4-0)
H: 2-0, A: 2-0, N: 0-0

4-12-84	W	4-0	H
4-12-84	W (5)	10-0	H
4-26-84	W	2-0	A
4-26-84	W (4)	5-0	A

GREEN BAY (5-0)
H: 2-0, A: 0-0, N: 3-0

4-3-90	W	3-1	H
4-3-90	W (6)	9-1	H
3-13-99	W (6)	10-2	N
2-14-16	W (5)	8-0	N
3-9-18	W	1-0	N

HARVARD (2-0)
H: 0-0, A: 0-0, N: 2-0

3-22-96	W (5)	8-0	N
3-19-98	W (5)	10-1	N

HAWAII (4-4)
H: 0-0, A: 0-4, N: 4-0

2-16-89	W (8)	7-4	N
3-25-95	W	5-3	N
2-14-98	L	0-6	A
2-15-98	L (8)	6-7	A
3-21-98	W	3-1	N
2-8-07	L	3-4	A
2-11-07	L	5-6	A
2-25-11	W	3-0	N

HOFSTRA (2-1)
H: 1-1, A: 0-0, N: 1-0

3-3-00	W	1-0	N
5-15-03	L	1-3	H
5-17-03	W	6-0	H

HOUSTON (3-2)
H: 0-0, A: 2-2, N: 1-0

2-20-04	W	2-0	A
3-5-05	L (8)	3-4	A
3-6-05	L	2-6	A
2-2-12	W	2-0	N
2-14-14	W	4-1	A

IDAHO STATE (4-0)
H: 0-0, A: 0-0, N: 4-0

2-15-08	W	5-3	N
2-10-12	W (5)	12-4	N
2-28-19	W (9)	10-4	N
3-1-19	W	5-0	N

ALL-TIME SERIES RECORDS

ILLINOIS (18-12)

H: 10-4, A: 7-7, N: 1-1

2-24-06	W (5)	21-1	N
4-6-12	W (6)	11-0	H
4-6-12	W	5-1	H
4-7-12	W	7-1	H
3-30-13	W	6-2	A
3-30-13	L	4-5	A
3-31-13	W	7-1	A
4-5-14	L	4-11	A
4-5-14	W	9-4	A
4-6-14	W (5)	12-3	A
5-1-15	W (5)	8-0	H
5-2-15	L	10-12	H
5-3-15	W (5)	9-1	H
3-25-16	W (5)	10-2	A
3-26-16	L	3-8	A
3-26-16	L (6)	2-10	A
4-21-17	L	0-1	H
4-22-17	L	3-5	H
4-23-17	W (5)	14-0	H
5-4-18	L	4-5	A
5-5-18	L	2-6	A
5-6-18	W	6-3	A
3-29-19	W	3-2	H
3-30-19	L (8)	8-11	H
3-31-19	W	5-4	H
5-9-19	L	4-6	N
4-9-21	L	0-4	H
4-10-21	W	5-4	H
4-10-21	W	10-6	H
4-11-21	W	8-6	H

ILLINOIS-CHICAGO (4-1)

H: 0-0, A: 0-0, N: 4-1

2-22-02	L	2-5	N
5-16-02	W	1-0	N
2-8-13	W (6)	14-5	N
2-9-13	W (5)	13-4	N
2-10-13	W (8)	4-3	N

ILLINOIS STATE (7-3)

H: 0-0, A: 0-0, N: 7-3

3-14-85	W	7-0	N
3-25-88	L	1-2	N
4-23-88	W	1-0	N
3-8-92	W (9)	8-2	N
3-16-96	W	3-2	N
3-17-96	L	2-9	N
3-17-96	W	9-2	N
2-13-97	L	5-6	N
5-18-00	W (5)	8-0	N
5-20-06	W	3-1	N

INDIANA (11-9)

H: 5-1, A: 2-4, N: 4-4

3-15-83	L	0-3	N
3-21-86	L	0-4	N
3-19-87	W	7-0	N
3-19-88	W	3-0	N
2-22-04	W (8)	5-4	N
3-11-06	L	1-2	N
5-5-12	L	2-4	A
5-5-12	L	2-6	A
5-6-12	L	2-4	A
5-2-14	W	3-1	H
5-3-14	W	3-0	H
5-4-14	W	8-3	H
4-6-18	W	5-0	A
4-7-18	L (8)	3-4	A
4-8-18	W	2-1	A
2-26-21	L	1-3	N
2-26-21	W	4-2	N
5-6-22	L	0-5	H
5-7-22	W	7-2	H
5-8-22	W (8)	5-4	H

INDIANA STATE (1-0)

H: 0-0, A: 0-0, N: 1-0

4-24-88	W (12)	1-0	N

IOWA (24-18)

H: 8-2, A: 9-8, N: 3-4

4-6-79	W	4-1	H
5-9-81	W (9)	1-0	N
3-24-82	L	0-1	A
4-14-90	W	3-1	A
4-15-90	L	0-1	A
3-22-91	L	0-4	N
3-23-93	L	0-5	N
3-22-97	L (5)	1-15	N
3-22-98	W	2-1	N
5-16-98	W	1-0	H
3-19-99	L	0-1	N
5-17-02	W	3-0	A
5-17-03	L	1-2	H
5-20-05	W	4-0	H
5-21-05	L	0-1	H
5-19-06	W (10)	1-0	A
4-14-12	W	7-4	A
4-14-12	L	6-7	A
4-15-12	L	4-6	A
4-5-13	L	2-6	A
4-6-13	W (5)	11-1	A
4-7-13	W	3-2	A
4-11-14	W	5-2	H
4-11-14	W (6)	9-1	H
4-12-14	W (5)	18-0	H
3-25-15	W (6)	12-2	A
3-25-15	W	16-7	A
5-9-15	W	9-6	N
4-6-16	W	6-5	H
4-6-16	W	3-1	H
4-12-17	L	3-4	A
4-12-17	L	2-5	A
4-10-18	L	1-2	H
4-10-18	W	3-0	H
4-24-19	W	7-5	A
4-24-19	L	1-3	A
5-7-21	L	0-1	A
5-8-21	W	4-0	A
5-9-21	L	1-6	A
5-9-21	L	1-4	A
4-12-22	W (5)	14-1	H
4-12-22	W (5)	8-3	H

IOWA STATE (69-20)

H: 32-6, A: 22-8, N: 15-6

4-14-78	L	4-9	N
4-22-78	W	4-2	N
4-8-79	L	0-3	H
4-13-80	W	2-1	H
4-22-80	L	1-4	A
4-22-80	W	4-1	A
4-11-81	W	2-0	H
4-25-81	W (18)	6-2	N
5-9-81	L	0-3	N
4-23-82	W	9-0	N
4-29-83	L	0-3	N
4-7-84	W	1-0	H
4-8-84	W	4-0	H
4-20-85	W	4-3	A
4-21-85	W	4-0	A
4-19-86	W	1-0	H
4-20-86	W	2-1	H
5-2-86	W	9-3	N
5-3-86	W (8)	2-1	N
3-6-87	W	1-0	N
4-18-87	W	10-2	H
4-18-87	W	2-0	H
3-19-88	L (10)	0-1	N
4-22-88	W	4-0	A
4-22-88	W	6-1	A
5-6-88	W (10)	1-0	N
5-22-88	W	5-2	H
4-22-89	W	3-1	N
4-23-89	W	2-1	N
4-28-90	W	4-1	H
4-29-90	W	2-0	H
4-21-91	W (5)	9-1	A
5-3-91	W	2-0	N
4-25-92	W	5-4	A
4-26-92	W	3-2	A
5-1-92	L	1-2	N
4-24-93	L	0-5	H
4-24-93	L	2-6	H
4-25-93	W (11)	10-9	H
4-25-93	W	4-3	H
4-23-94	L	2-8	A
4-23-94	W (8)	3-2	A
4-24-94	L	1-5	A
4-24-94	L	1-3	A
2-17-95	W (5)	12-0	N
4-22-95	W	9-2	H
4-22-95	W	4-2	H
4-23-95	W	8-3	H
4-23-95	L	5-6	H
4-3-96	W (10)	9-7	H
5-4-96	W	10-5	A
5-4-96	W	3-2	A
5-10-96	W	2-1	N
4-24-97	W (6)	11-3	A
4-24-97	W	8-4	A
4-4-98	W	4-3	H
4-4-98	W	7-2	H
5-1-98	W	1-0	N
4-25-99	L	3-6	A
5-9-99	W	5-2	A
4-18-00	W	6-0	H
5-7-00	W	6-0	A
5-11-00	W	5-1	N
4-19-01	W	3-1	A
5-6-01	W	7-0	H
4-9-02	W	2-0	H
4-17-02	W	8-3	A
4-2-03	W	3-0	A
4-23-03	W	6-1	H
4-7-04	W	6-0	H
4-13-05	W	2-0	H
4-27-05	W (8)	11-5	A
5-11-05	W	6-0	N
4-18-06	L	5-6	A
4-20-06	W (6)	8-0	H
4-17-07	W	6-0	H
4-19-07	W	3-1	A
4-15-08	L (6)	4-13	A
4-29-08	W	6-4	H
4-14-09	W (5)	10-0	A
4-16-09	L	3-4	H
4-15-10	L	5-9	A
4-20-10	L	3-6	H
5-10-11	W	8-7	H
5-12-11	W (6)	10-1	A
3-19-14	W	10-3	H
4-5-17	W	5-3	H
4-5-17	W	2-1	H
2-12-22	L	3-7	N

IUPUI (2-1)

H: 0-0, A: 0-0, N: 2-1

3-16-02	W	11-0	N
3-3-17	L (6)	1-9	N
3-14-17	W	6-1	N

JACKSON STATE (1-0)

H: 0-0, A: 0-0, N: 1-0

3-14-14	W (5)	8-0	N

JACKSONVILLE STATE (1-1)

H: 0-0, A: 0-0, N: 1-1

5-15-09	W (9)	4-2	N
5-17-09	L	1-4	N

JAMES MADISON (1-1)

H: 0-0, A: 0-0, N: 1-1

3-11-16	W	8-4	N
3-12-16	L	0-7	N

KANSAS (57-59)

H: 16-19, A: 23-23, N: 18-17

4-15-77	L (10)	1-2	A
5-13-77	L	0-8	N
4-19-79	L	1-3	A
4-19-79	W	12-1	A
5-10-79	L	0-9	A
4-18-80	L	3-4	N
4-24-80	L	4-6	A
5-3-80	L	4-6	H
5-3-80	W	5-1	H
4-17-81	L	0-3	A
4-25-81	L	2-5	N
5-8-81	L	0-8	A
3-26-82	L	0-5	A
3-12-83	L	2-4	N
4-28-83	L	0-3	N
4-14-84	L	1-2	H
4-15-84	W	9-1	H
4-6-85	L	0-1	A
4-7-85	W (9)	4-2	N
5-4-85	W	3-0	N
5-5-85	W	4-2	N
3-8-86	L	1-6	N
3-23-86	W	9-0	N
4-19-86	L	0-3	H
4-20-86	L (10)	0-1	H
5-3-86	L (6)	0-7	N
5-4-86	W	3-2	N
5-4-86	W	3-2	N
4-25-87	W (10)	3-2	A
4-26-87	W	3-0	A
5-3-87	W	3-1	N
4-15-88	L	0-2	H
4-16-88	W	5-2	H
4-30-88	W (6)	10-3	N
5-1-88	W	4-0	N
4-15-89	W	3-0	H
4-28-89	L	1-4	H
4-28-89	L	0-5	H
4-7-90	W	6-1	A
4-7-90	L	0-3	A
5-5-90	L	0-2	N
4-27-91	L	0-4	H
4-28-91	W	1-0	H
5-4-91	L	3-5	N
4-4-92	L	2-3	N
4-5-92	L	1-2	N
5-1-92	L	0-2	N
3-7-93	L	1-4	N
4-17-93	L (6)	0-5	A
4-18-93	L	0-7	A
4-18-93	L	3-4	A
4-18-93	L (5)	0-7	A
4-2-94	L (6)	3-11	H
4-2-94	L (5)	0-10	H
4-3-94	L	0-3	H
4-3-94	L	3-4	H
2-19-95	W	7-1	N
4-8-95	L	2-3	A
4-8-95	W	6-0	A
4-9-95	L	5-6	A
4-9-95	W (5)	11-3	A
4-6-96	L	2-3	H
4-6-96	W	15-11	H
4-7-96	W (9)	6-4	H
3-15-97	W	3-0	N
3-23-97	L (10)	4-5	N
4-20-97	W	2-1	A
4-20-97	W	5-1	A
4-19-98	W	5-0	H
4-19-98	W	8-2	H
5-1-99	L	0-1	A
5-1-99	W	6-3	A
5-13-99	W	1-0	N
5-14-99	W (8)	6-5	N
5-5-00	W (5)	10-0	H
5-5-00	W	4-1	H
5-5-01	L	4-6	A
5-5-01	W	1-0	A
5-11-01	W	3-0	N
3-16-02	W	6-3	N
4-24-02	W	9-4	H
4-24-02	L	2-3	H
5-3-02	W	7-5	N
4-10-03	W (5)	8-0	H
4-25-03	L	0-1	A
3-6-04	L	0-3	A
3-7-04	W	1-0	A
3-31-04	W	3-0	A
4-28-04	L	0-3	H
3-30-05	W	7-3	A
4-20-05	L	0-2	H
3-4-06	L	0-4	N
4-4-06	W	2-0	A
4-26-06	W	1-0	H
5-12-06	L	0-2	N
4-4-07	W	3-0	A
4-26-07	L	3-5	H
4-30-08	W	5-4	H
4-30-08	L (8)	3-6	H
5-9-08	W	4-3	N
4-8-09	W	4-0	A
4-8-09	L	1-2	A
4-14-10	W	2-0	A
4-22-10	W	8-5	H
4-2-11	W	4-0	A
4-3-11	W	7-1	A
3-15-14	W	1-0	A
5-16-14	L	1-3	N
5-17-14	W	2-1	N
4-19-17	L (8)	3-5	H
3-10-18	W	5-1	A
3-16-19	L	0-2	A
3-17-19	L	0-1	A
2-27-22	L (6)	5-13	A
2-27-22	W	6-4	A
2-28-22	W	5-3	A

KANSAS STATE (21-10)

H: 5-3, A: 9-2, N: 7-5

4-1-77	L	11-12	A
4-16-77	L	0-7	N
4-10-78	W (8)	5-3	A
4-10-78	W	6-1	A
4-20-78	L	5-6	H
4-20-78	W	2-1	H
4-21-79	L	10-11	N
4-23-79	W (13)	7-6	H
4-23-79	W	8-2	H
4-4-80	W	7-0	N
4-26-80	L	4-6	A
4-26-80	W	3-0	A
5-4-80	L	0-1	H
5-4-80	W	2-1	H
4-16-81	W	6-2	A
4-16-81	W (10)	2-1	A
5-3-81	W	4-3	H
5-3-81	L	1-2	H
3-27-82	W (11)	4-3	N
4-17-82	L	0-2	N
5-1-82	W	1-0	A
3-18-83	L	2-4	N
4-15-83	W	3-1	N
4-29-83	L	0-7	N
5-3-84	W	4-0	N
4-6-85	W (5)	8-0	N
4-7-85	W	1-0	A
3-23-86	W	5-0	N
4-5-86	W (5)	8-0	A
4-6-86	W (5)	8-0	A
5-2-86	W	2-0	N

KENT STATE (3-0)

H: 0-0, A: 0-0, N: 3-0

3-10-00	W	8-2	N
2-15-02	W	5-2	N
3-12-06	W	1-0	N

ALL-TIME SERIES RECORDS

LAMAR (3-1)
H: 0-0, A: 0-0, N: 3-1

3-4-17	W	8-6	N
3-5-17	L	9-10	N
2-8-19	W (5)	14-2	N
2-9-19	W	6-4	N

LA SALLE (1-0)
H: 0-0, A: 0-0, N: 1-0

3-12-11	W (5)	9-0	N

LEHIGH (2-0)
H: 0-0, A: 0-0, N: 2-0

5-20-04	W	6-0	H
3-7-20	W (8)	3-2	N

LONG BEACH STATE (1-2)
H: 0-0, A: 1-0, N: 0-2

3-5-90	L	0-8	N
3-25-94	L (6)	0-7	N
3-13-22	W	9-0	A

LONG ISLAND (3-0)
H: 0-0, A: 0-0, N: 3-0

2-23-01	W	8-3	N
3-14-02	W	8-3	N
2-27-11	W (6)	6-1	N

LOUISIANA-MONROE (6-2)
H: 0-0, A: 0-0, N: 6-2

3-6-87	W	2-0	N
3-3-90	W	7-0	N
3-7-92	L	0-1	N
3-5-93	W	5-1	N
3-4-94	W (5)	10-0	N
2-18-95	W	4-2	N
3-4-95	L	2-6	N
3-1-96	W	6-2	N

LOUISIANA-LAFAYETTE (4-5)
H: 0-0, A: 0-1, N: 4-2

3-15-91	L	1-3	N
5-18-96	L (8)	4-9	A
3-26-97	L	2-9	A
3-26-97	L	1-7	A
3-12-98	W (6)	13-5	N
3-13-98	W (9)	2-1	N
3-3-00	L	6-7	N
2-29-08	W	3-1	N
3-12-09	W	2-0	N

LSU (2-3)
H: 0-0, A: 0-1, N: 4-2

3-20-82	W (18)	1-0	N
2-15-02	L	2-4	N
2-22-02	W (8)	1-0	N
2-21-15	L (5)	2-10	N
5-16-15	L (10)	2-3	A

LOUISIANA TECH (3-4)
H: 0-0, A: 0-0, N: 3-4

3-21-82	L	1-5	N
3-17-83	L	1-2	N
3-20-87	W	2-0	N
3-4-90	L	0-3	N
3-8-92	L	0-1	N
4-3-93	W (8)	4-2	N
4-4-93	W	4-1	N

LOUISVILLE (4-2)
H: 0-0, A: 0-1, N: 4-1

3-16-00	L	0-3	N
3-19-00	W	2-0	N
2-23-08	L	3-5	A
2-20-16	W	4-3	N
2-21-16	W	3-0	N
5-19-16	W	3-2	N

LOYOLA-CHICAGO (3-0)
H: 0-0, A: 0-0, N: 3-0

2-19-05	W	7-3	N
3-10-12	W (5)	8-0	N
3-10-12	W	4-2	N

LUTHER COLLEGE (0-1)
H: 0-0, A: 0-0, N: 0-1

4-22-78	L	1-9	N

MANHATTAN (1-0)
H: 0-0, A: 0-0, N: 1-0

2-21-04	W (5)	19-0	N

MANKATO STATE (4-0)
H: 4-0, A: 0-0, N: 0-0

4-5-79	W	11-3	H
4-9-81	W	3-1	H
4-10-82	W	4-1	H
4-10-82	W	7-0	H

MARYLAND (12-1)
H: 3-0, A: 2-1, N: 3-0

2-12-99	W	3-1	N
2-11-11	W	6-4	N
2-22-13	W	8-1	N
4-1-16	L	4-7	A
4-2-16	W (6)	14-2	A
4-3-16	W (5)	26-4	A
4-26-19	W (5)	11-2	H
4-27-19	W (5)	14-0	H
4-28-19	W (6)	9-1	H
4-30-21	W	2-1	H
4-30-21	W	4-3	H
5-1-21	W	8-4	H
5-2-21	W (5)	8-0	H

MASSACHUSETTS (2-2)
H: 0-0, A: 0-0, N: 2-2

2-28-99	L	0-4	N
2-8-03	W (8)	4-2	N
2-26-05	W	3-1	N
2-27-09	L	0-3	N

MEMPHIS (0-1)
H: 0-0, A: 0-0, N: 0-1

2-16-08	L	3-7	N

MESA COLLEGE (1-0)
H: 0-0, A: 0-0, N: 1-0

3-8-84	W	4-1	N

METRO STATE (1-0)
H: 0-0, A: 0-0, N: 1-0

3-5-87	W (5)	10-2	N

MIAMI (OHIO) (2-2)
H: 0-0, A: 0-0, N: 2-2

3-16-90	L	1-3	N
4-14-90	L	2-5	N
3-17-02	W	9-1	N
3-8-03	W	4-2	N

MICHIGAN (14-15)
H: 3-3, A: 2-3, N: 9-9

3-30-84	W	1-0	N
3-2-89	L	5-6	N
3-23-91	L	0-7	N
3-28-92	L	0-3	N
3-26-93	W	3-1	N
3-1-96	W	9-5	N
2-28-97	L	0-2	N
3-2-97	L	0-4	N
2-28-98	W	3-2	N
3-17-01	W	5-0	N
5-25-02	W	1-0	N
2-14-04	W	5-4	N
2-27-04	L (8)	1-5	N
4-26-13	W	6-1	H
4-27-13	L	3-5	H
4-28-13	W	7-4	H
5-9-15	L	1-6	N
4-8-16	W	1-0	H
4-9-16	L	1-4	H
4-10-16	L	6-8	H
3-23-19	L (6)	0-8	A
3-23-19	L	2-7	A
3-24-19	L (5)	0-12	A
3-11-21	L (8)	1-2	N
3-11-21	L	0-2	N
3-12-21	W (8)	5-4	N
3-25-22	W	3-2	A
3-25-22	W	7-4	A
5-14-22	W (8)	3-1	N

MICHIGAN STATE (16-3)
H: 7-1, A: 6-0, N: 3-2

3-3-94	W	5-2	N
3-20-97	W (9)	4-3	N
4-28-12	W	5-3	H
4-28-12	W	3-0	H
4-25-14	W	2-0	A
4-26-14	W	6-0	A
4-27-14	W (6)	8-0	A
3-20-15	W	15-10	H
3-21-15	W (5)	14-6	H
3-22-15	W	7-5	H
3-23-18	W	9-6	H
3-24-18	W	12-6	H
3-25-18	L (5)	1-9	H
5-10-18	L	3-4	N
2-27-21	W	7-1	N
2-27-21	L (8)	3-6	N
4-9-22	W	6-0	A
4-10-22	W (9)	7-5	A
4-10-22	W	5-4	A

MIDDLE TENNESSEE (1-0)
H: 0-0, A: 0-0, N: 1-0

3-18-00	W	8-0	N

MINNESOTA (22-26)
H: 8-12, A: 3-10, N: 11-4

3-21-79	L	0-7	N
3-23-79	L (5)	2-4	N
4-10-81	L	1-2	H
4-12-81	W	1-0	H
3-5-86	W	6-2	N
3-5-86	W	6-0	N
3-6-86	L	6-7	N
3-24-90	W	1-0	N
2-9-91	W	3-0	A
3-7-92	L	1-4	N
2-19-95	W (5)	8-0	N
5-17-96	W	5-0	N
2-28-98	W	3-2	N
3-9-01	W	3-0	N
3-8-02	W	4-0	N
3-10-02	W	4-0	N
3-9-07	W	3-2	N
3-10-07	W	4-2	N
3-31-12	L	7-13	A
3-31-12	L	5-8	A
4-1-12	W (8)	5-4	A
4-16-13	W	3-2	H
4-16-13	W	4-0	H
5-11-13	L	0-1	H
3-21-14	L	2-7	H
3-23-14	L	4-13	H
3-23-14	W	3-2	H
3-27-15	L	7-8	H
2-28-15	L	3-8	H
3-29-15	W	5-3	H
4-22-16	L	0-6	A
4-23-16	L	10-11	A
3-24-17	L (5)	0-16	H
3-25-17	L	4-5	H
3-26-17	L	1-8	H
4-20-18	L (5)	1-10	A
4-21-18	L	0-6	A
4-22-18	L	1-5	A
4-19-19	L	0-3	H
4-20-19	L	3-8	H
4-21-19	L	3-9	H
4-16-21	L	7-8	A
4-17-21	L	0-2	A
4-17-21	L (6)	0-9	A
4-18-21	W	6-4	A
4-15-22	W	7-0	H
4-16-22	W (5)	11-0	H
4-17-22	W	11-8	H

MINNESOTA-DULUTH (1-0)
H: 0-0, A: 0-0, N: 1-0

2-10-91	W	8-2	N

MISSISSIPPI (0-1)
H: 0-0, A: 0-0, N: 1-0

2-23-08	L	0-2	N

MISSISSIPPI STATE (3-0)
H: 1-0, A: 0-0, N: 2-0

2-7-03	W	7-5	N
5-16-03	W (6)	8-0	H
2-24-07	W (9)	7-6	N

MISSOURI (57-38)
H: 23-9, A: 17-18, N: 17-11

4-13-79	L	0-2	N
4-18-80	L	0-8	A
4-24-81	W	1-0	N
4-17-82	W	1-0	A
4-24-82	W (14)	1-0	N
4-24-82	W (8)	3-1	N
5-9-82	L	2-3	N
5-13-82	W (11)	1-0	H
5-13-82	L	0-1	H
5-14-82	W	4-1	H
4-28-83	W	4-3	N
4-14-84	W	5-2	H
4-15-84	W	4-0	H
3-16-85	L	1-3	N
4-13-85	W	5-2	H
4-14-85	W	5-2	H
5-3-85	W	6-1	N
4-11-86	W	8-1	A
4-12-86	W	3-2	A
4-11-87	W	3-0	H
4-25-87	W	2-1	A
4-26-87	W	1-0	A
4-30-88	L	2-3	A
5-1-88	W	3-1	A
4-8-89	W	5-1	N
4-9-89	W	1-0	N
5-5-89	W	4-3	N
5-6-89	L	1-2	N
4-21-90	L	0-2	A
4-22-90	W	4-3	A
2-10-91	W	1-0	N
3-22-91	L	0-1	N
4-21-91	L	0-3	A
5-3-91	L (12)	0-5	N
3-6-92	L	0-4	N
4-25-92	L (5)	0-11	N
4-26-92	L	2-5	N
5-1-92	W	1-0	N
5-1-93	W	2-1	H
5-1-93	L	0-2	H
5-2-93	W	3-1	H
5-2-93	W	4-1	H
4-30-94	L	6-13	A
4-30-94	L	3-8	A
5-1-94	L	0-2	A
5-1-94	L	0-2	A
4-29-95	W (5)	11-1	H
4-29-95	L	3-8	H
4-30-95	W	2-1	H
4-30-95	W (6)	9-1	H
5-11-96	W	7-0	N
2-28-97	W	3-0	N
4-19-97	L	0-2	A
4-19-97	W	9-1	A
4-18-98	W (12)	8-7	H
4-18-98	W	9-2	H
5-2-99	L	0-1	A
5-2-99	L	0-1	A
3-25-00	W	4-3	H
3-26-00	W	2-1	H
3-24-01	W	4-1	A
3-25-01	W	5-1	A
5-9-01	W	9-1	N
4-13-02	W (8)	4-3	H
4-14-02	L	2-4	H
4-26-03	W	11-2	A
4-27-03	L	0-2	A
5-2-03	W	5-0	N
5-8-04	L	3-4	H
5-9-04	L	0-1	H
5-15-04	W	1-0	N
5-7-05	W	2-1	A
5-8-05	L	0-1	A
5-13-05	L	1-5	N
5-6-06	W	3-1	H
5-7-06	W	5-3	H
5-10-06	L	0-3	N
5-5-07	L	0-5	A
5-6-07	W	3-1	A
5-3-08	W	7-3	H
5-4-08	L	4-9	H
5-2-09	W	6-1	A
5-3-09	L	0-5	A
5-8-10	W	5-2	H
5-9-10	L	0-5	H
4-22-11	W	3-2	H
4-23-11	L	1-4	H
2-25-12	W	6-4	N
5-18-14	W	11-4	A
5-18-14	W	8-1	A
5-20-16	L (6)	0-8	A
5-21-16	L (5)	0-9	A
2-25-17	W	4-1	N
2-29-20	L	1-7	A
3-1-20	W (5)	10-2	A

MISSOURI-KANSAS CITY (15-0)
H: 10-0, A: 2-0, N: 3-0

4-11-92	W (5)	10-2	N
4-14-94	W (6)	11-3	H
4-14-94	W (4)	9-2	H
4-10-95	W (5)	8-0	A
4-10-95	W (5)	10-2	A
4-11-96	W (6)	8-0	H
4-11-96	W (5)	23-0	H
4-11-00	W (5)	9-1	H
4-11-00	W	4-0	H
3-9-01	W	3-1	N
4-3-02	W	1-0	H
4-3-02	W (5)	8-0	H
3-18-03	W (5)	9-0	H
3-18-03	W (5)	8-0	H
3-12-05	W (5)	11-1	N

MISSOURI-ST. LOUIS (2-0)
H: 0-0, A: 0-0, N: 2-0

3-21-79	W	4-1	N
4-17-82	W	4-1	N

MISSOURI WESTERN (4-0)
H: 2-0, A: 2-0, N: 2-0

4-17-80	W	5-0	A
4-17-80	W	2-1	A
3-1-06	W	3-1	H
3-1-06	W (6)	9-1	H

MONTANA (1-0)
H: 0-0, A: 0-0, N: 1-0

2-7-15	W (6)	13-4	N

ALL-TIME SERIES RECORDS

NEBRASKA WESLEYAN (1-0)
H: 1-0, A: 0-0, N: 0-0

4-27-79	W	7-0	H

NEBRASKA-KEARNEY (27-1)
H: 17-1, A: 8-0, N: 2-0

4-7-77	W	2-1	H
4-7-77	W	3-2	H
4-29-77	W (6)	12-2	N
4-30-77	W (8)	6-5	N
4-3-78	W	6-4	H
4-3-78	W	9-2	H
4-27-78	W	8-0	A
4-27-78	W	3-0	A
4-27-79	W	5-3	H
4-29-79	W	2-1	H
4-15-80	W	5-0	A
4-15-80	W	9-5	A
4-29-80	W	3-1	H
4-29-80	W	6-0	H
4-7-81	W (9)	5-4	H
4-7-81	L	1-3	H
4-28-81	W (9)	7-6	A
4-28-81	W	4-3	A
4-18-84	W	7-4	A
4-18-84	W	5-1	A
4-24-85	W	1-0	H
4-24-85	W	8-0	H
4-22-86	W	15-0	H
4-22-86	W	12-0	H
4-28-87	W (5)	10-2	H
4-28-87	W (5)	13-0	H
4-25-89	W	6-0	H
4-25-89	W	2-0	H

NEVADA (1-1)
H: 0-0, A: 0-0, N: 1-1

2-12-06	W	3-0	N
2-26-11	L	1-5	N

NEW MEXICO (8-9)
H: 0-0, A: 0-1, N: 8-8

3-29-79	L	1-6	N
3-27-81	L	2-3	N
3-13-83	L	1-4	N
3-17-83	L	0-2	N
3-9-84	L	0-1	N
3-10-84	W (8)	2-1	N
3-3-88	L	1-3	N
3-25-88	W	2-0	N
3-3-89	L (5)	0-10	A
3-26-92	L	2-3	N
2-16-96	W	5-2	N
2-25-01	W	3-0	N
2-23-02	W	6-0	N
2-18-05	W	3-0	N
3-14-09	W	3-0	N
2-10-13	W (5)	11-0	N
3-19-16	L	3-6	N

NEW MEXICO HIGHLANDS (1-0)
H: 0-0, A: 0-0, N: 1-0

3-7-86	W (6)	8-0	N

NEW MEXICO STATE (18-8)
H: 5-1, A: 12-7, N: 1-0

3-12-82	W	4-1	A
3-11-83	W (8)	1-0	A
3-9-84	W (5)	8-0	A
3-3-94	L	2-6	A
3-2-95	L	2-4	A
2-10-02	W	6-0	N
2-20-05	W	4-2	A
2-11-10	L	2-4	A
2-11-10	L	1-2	A
3-18-11	L	3-4	A
3-19-11	W	7-5	A
3-19-11	W (5)	16-1	A
3-20-11	W	6-3	A
2-17-12	W	15-2	A
2-19-12	W (5)	10-2	A
2-8-13	W	5-1	A
3-15-13	W (10)	4-1	H
3-15-13	W (5)	8-0	H
2-8-14	W (5)	11-0	A
2-6-15	L	11-16	A
2-18-17	W (8)	7-6	H
2-18-17	W	9-3	H
2-19-17	W	4-1	H
2-6-20	L	6-11	A
3-8-20	L	1-4	N
2-17-22	W (6)	14-4	A

NICHOLLS STATE (4-1)
H: 0-0, A: 0-0, N: 4-1

3-3-88	W	4-2	N
3-3-89	W	5-3	N
3-18-90	W	2-1	N
5-18-96	L	0-2	N
3-2-97	W	8-0	N

NORTH CAROLINA (2-4)
H: 0-0, A: 0-0, N: 2-4

2-22-03	W	4-1	N
3-13-04	W (6)	10-0	N
3-10-06	L	1-3	N
3-1-08	L	3-6	N
5-21-10	L	0-1	N
5-23-10	L (8)	0-1	N

NORTH CAROLINA STATE (3-1)
H: 0-0, A: 3-1, N: 0-0

2-19-16	W	6-1	A
2-20-16	L	6-11	A
2-15-19	W	7-2	A
2-16-19	W	6-0	A

NORTH DAKOTA (6-0)
H: 1-0, A: 0-0, N: 5-0

4-7-78	W (5)	12-0	H
2-7-09	W	11-1	N
3-7-09	W (5)	9-1	N
3-8-09	W (6)	9-1	N
3-6-10	W (5)	10-0	N
3-7-10	W (5)	10-2	N

NORTH DAKOTA ST. (16-3)
H: 13-3, A: 0-0, N: 3-0

5-13-77	W	15-4	N
4-8-78	W	10-4	H
4-11-79	W	10-4	N
4-12-80	W	14-2	H
4-6-05	W	7-0	H
4-7-05	W (6)	8-0	H
3-17-06	W (5)	8-0	H
3-16-07	W	1-0	H
3-17-07	W (8)	2-1	H
3-18-07	W	4-2	H
4-23-08	W	7-0	H
4-23-08	W	1-0	H
3-17-09	W (9)	2-1	H
3-17-09	W (10)	3-2	H
5-22-10	W	5-1	N
3-20-13	L	0-13	H
3-20-13	W (5)	11-0	H
3-31-15	L	0-3	H
3-31-15	L	6-10	H

NORTH TEXAS (3-1)
H: 1-0, A: 1-0, N: 2-1

3-18-88	W	3-0	N
2-18-11	W	4-2	A
5-20-22	W	3-0	N
5-21-22	L	0-3	N

NORTHEAST MISSOURI STATE (2-1)
H: 0-0, A: 2-1, N: 0-0

5-8-82	W (22)	2-1	N
5-9-82	L	2-5	N
3-22-84	W	6-0	N

NORTHEAST OKLAHOMA (4-0)
H: 1-0, A: 0-0, N: 4-0

4-23-77	W	2-0	N
3-24-78	W	9-3	N
3-23-79	W	12-3	N
3-20-81	W	6-1	N

NORTHERN ARIZONA (2-0)
H: 0-0, A: 0-0, N: 2-0

3-10-83	W	6-1	N
3-8-84	W	5-1	N

NORTHERN COLORADO (13-0)
H: 10-0, A: 2-0, N: 1-0

3-22-82	W	5-0	A
3-22-82	W	4-1	A
4-27-04	W (5)	9-1	H
4-27-04	W	8-2	H
4-21-05	W	3-2	H
4-21-05	W	3-2	H
3-14-06	W (5)	8-0	H
3-14-06	W	3-1	H
3-8-08	W (6)	8-0	H
3-8-08	W (6)	8-0	H
3-9-08	W	4-0	H
3-9-08	W (5)	8-0	H
2-19-22	W (6)	15-3	N

NORTHERN ILLINOIS (3-2)
H: 1-0, A: 0-0, N: 2-2

4-8-78	W	5-3	H
3-16-83	W	3-2	N
4-23-88	L	1-3	N
3-7-92	L	1-2	N
3-15-14	W (6)	10-2	N

NORTHERN IOWA (20-5)
H: 12-4, A: 7-0, N: 1-1

4-7-79	W	5-2	H
4-12-80	W	5-1	H
4-27-92	W	5-2	A
4-27-92	W	4-3	A
4-13-93	W	6-5	H
4-13-93	W (9)	10-9	H
4-5-94	W (5)	8-0	H
4-5-94	L	0-7	H
4-16-95	W	3-1	A
4-17-96	W	8-7	H
4-17-96	W	7-3	H
4-23-97	W (8)	6-5	A
4-23-97	W	6-4	A
3-5-06	W (5)	11-2	N
3-30-06	W	4-2	H
3-31-08	L	1-2	H
3-31-08	W	6-2	H
2-8-09	W	2-1	A
4-22-09	W	7-2	H
4-22-09	L	3-6	H
4-27-10	L	3-5	H
5-17-13	W	4-0	H
4-9-14	W	4-0	H
2-12-16	W (8)	7-4	A
2-11-22	L	1-2	N

NORTHWEST MISSOURI STATE (10-6)
H: 5-6, A: 4-0, N: 1-0

4-6-77	W	8-7	H
4-6-77	L	0-5	H
4-25-77	L (10)	0-10	H
4-25-77	L (5)	2-14	H
4-9-79	W (6)	3-0	A
4-9-79	W	5-1	A
4-16-79	W	1-0	H
4-16-79	W	6-4	H
4-21-79	W	3-1	N
4-8-81	W	2-0	A
4-8-81	W	3-0	A
4-11-81	L	1-3	H
4-30-81	L	0-4	H
4-30-81	W	7-0	H
4-20-83	W (11)	3-2	H
4-20-83	L	2-3	H

NORTHWEST OKLAHOMA (1-0)
H: 0-0, A: 0-0, N: 1-0

3-24-78	W (5)	13-2	N

NORTHWESTERN (21-17)
H: 10-4, A: 7-6, N: 4-7

3-21-79	W	6-4	N
5-8-82	W	5-0	N
3-28-86	W (10)	2-1	N
3-23-88	L	1-3	N
2-18-89	W	6-3	N
3-24-93	L	0-2	N
3-28-93	L	0-1	N
3-5-94	L (5)	2-10	N
3-3-95	L	4-11	N
2-17-08	L	6-8	N
2-22-09	L	4-5	N
3-23-12	W	9-6	H
3-24-12	W	7-6	H
3-24-12	W	8-1	H
3-22-13	W (8)	5-4	H
3-23-13	W (5)	14-1	H
3-28-14	L (5)	2-10	A
3-29-14	W	13-3	A
3-30-14	W (5)	10-1	A
4-17-15	W (5)	10-2	H
4-18-15	W	9-5	H
4-19-15	L	3-5	H
4-15-16	W	4-3	A
4-16-16	W	8-1	A
4-17-16	W (11)	11-9	A
4-28-17	W	4-3	H
4-29-17	W	7-4	H
4-29-17	W (8)	5-4	H
3-30-18	W	6-2	A
3-31-18	L	3-8	A
4-1-18	L	5-9	A
4-5-19	L	0-8	H
4-6-19	L	2-5	H
4-7-19	L	0-4	H
5-14-21	L	1-6	A
5-15-21	L (6)	1-9	A
5-15-21	W	5-4	A
5-16-21	L	5-6	A

NORTHWESTERN ST. (1-0)
H: 0-0, A: 0-0, N: 1-0

2-19-11	W	7-0	N

NOTRE DAME (8-4)
H: 1-2, A: 0-0, N: 7-2

4-11-92	W	2-0	N
3-14-99	W	6-0	N
5-20-99	W	2-0	N
5-22-99	W (8)	4-3	N
4-23-02	L	2-3	H
5-19-02	W	5-3	N
3-13-03	W	10-3	N
2-14-04	L	4-6	N
2-29-04	L	0-1	N
4-12-04	W	1-0	H
4-13-04	L	0-2	H
3-3-06	W (8)	5-2	N

OHIO (1-0)
H: 0-0, A: 0-0, N: 1-0

2-21-10	W	5-1	N

OHIO STATE (15-9)
H: 3-0, A: 6-5, N: 6-4

3-20-79	L (11)	1-2	N
3-20-82	W	2-1	N
3-23-82	L (8)	2-3	A
3-6-92	L	2-6	N
3-22-96	W	6-2	N
2-27-11	W (5)	10-0	N
4-21-12	W	11-2	A
4-21-12	W (8)	3-2	A
4-22-12	L	0-4	A
4-18-14	W (5)	14-1	H
4-19-14	W (6)	8-0	H
4-19-14	W (5)	8-0	H
5-9-14	L (8)	4-6	N
4-4-15	W	7-5	A
4-4-15	W	11-7	A
4-5-15	L	4-5	A
5-8-15	W	5-2	A
3-12-16	W	5-4	N
2-28-21	L	2-4	N
2-28-21	W	2-1	N
4-29-22	L	2-6	A
4-30-22	L	4-5	A
4-31-22	W (5)	9-1	A
5-13-22	W	2-1	N

OKLAHOMA (42-45)
H: 11-9, A: 14-15, N: 17-20

4-15-77	W	2-1	N
3-20-79	L	1-6	A
3-23-79	L	2-8	A
4-1-80	L	3-4	N
4-5-80	L	1-3	N
4-18-80	W	9-1	N
3-26-81	L	2-3	N
3-26-82	W	4-0	N
3-27-82	W	3-1	N
4-23-82	W	2-0	A
4-30-83	L (13)	1-2	N
4-7-84	W	2-0	H
4-8-84	L	0-1	H
5-3-84	W	2-0	N
4-20-85	W (9)	2-1	N
4-21-85	W	8-4	N
4-5-86	L	0-1	N
4-6-86	W	3-0	N
4-4-87	W	3-0	A
4-5-87	L	1-3	A
5-2-87	W (5)	7-0	N
4-9-88	W	6-0	A
4-10-88	W	2-0	N
4-8-89	W	1-0	A
4-9-89	W (9)	1-0	A
4-21-90	W	2-1	A
4-22-90	W	3-1	A
4-27-91	W (11)	2-1	H
4-28-91	L	0-3	H
3-27-92	W	11-5	N
4-4-92	L	2-6	N
4-5-92	L	0-1	N
2-18-94	L	5-6	N
5-7-94	- OU forfeit		H
5-7-94	- OU forfeit		H
5-8-94	- OU forfeit		H
5-8-94	- OU forfeit		H
2-18-96	L	1-2	N
4-20-96	L	2-8	A
4-20-96	L	2-4	A
4-21-96	L	1-4	A
5-10-96	L	4-5	N
5-11-96	L	0-1	N
4-26-97	W	2-1	H
4-26-97	L	2-4	H
5-3-97	L	0-1	N
4-25-98	W	5-3	A
4-25-98	W	6-3	A
5-3-98	W	3-0	N
4-10-99	W	4-2	H
4-10-99	L (5)	1-10	H
5-13-99	W	2-0	N
4-14-00	W (11)	1-0	A
4-14-00	L (5)	0-13	A
5-12-00	L	3-4	N
5-13-00	W	3-1	N
2-24-01	L	5-6	N
3-30-01	W	6-5	H

ALL-TIME SERIES RECORDS

3-30-01	W	3-1	H
5-10-01	L	2-10	N
3-20-03	L	0-1	H
3-20-03	W (6)	8-0	H
3-20-04	L	0-1	N
4-17-04	W	2-1	H
4-18-04	W	3-1	H
5-14-04	W	7-0	N
4-30-05	W	6-4	A
5-1-05	L	0-4	A
5-11-05	W	1-0	N
4-1-06	W (6)	9-1	H
4-1-06	W	3-0	H
4-21-07	L	9-10	A
4-22-07	L	1-5	A
3-29-08	L	0-6	H
3-29-08	L	1-11	H
5-10-08	W	6-5	N
4-4-09	L (8)	2-3	A
4-5-09	L	2-3	A
4-24-10	L	0-5	H
4-25-10	L (6)	0-8	H
3-26-11	W	4-1	A
3-27-11	L	3-6	A
2-22-13	L	0-2	N
3-2-13	L	3-10	A
3-2-13	W	1-0	A
3-1-14	L	4-5	A
3-1-14	W	7-2	A
3-20-16	L	2-4	N
2-10-17	L	0-6	N
3-17-18	L (5)	0-8	N
2-21-20	L (5)	2-10	N

OKLAHOMA BAPTIST (1-0)

H: 0-0, A: 1-0, N: 0-0

3-23-78	W	15-3	A

OKLAHOMA CITY (3-0)

H: 0-0, A: 1-0, N: 2-0

3-11-82	W (5)	7-0	N
3-22-86	W	4-1	A
3-7-87	W	3-0	N

OKLAHOMA STATE (48-48)

H: 19-13, A: 12-20, N: 17-15

4-14-78	L	4-6	N
4-13-79	L	0-3	N
4-24-80	L	0-11	A
4-25-81	L	0-10	A
3-12-83	W	3-2	N
4-30-83	L (8)	1-2	N
5-4-84	W	2-0	N
5-5-84	W	4-1	N
5-17-84	W (18)	3-2	H
5-18-84	W (14)	2-1	H
4-13-85	W	3-0	H
4-14-85	W (8)	1-0	H
3-22-86	W	2-1	N
3-29-86	W	2-1	N
4-11-86	W	4-3	N
4-12-86	W	3-1	N
4-4-87	W (10)	1-0	A
4-5-87	L	0-2	A
5-1-87	W	4-0	N
4-9-88	L	0-6	N
4-10-88	L	0-1	N
5-7-88	W	2-0	N
5-8-88	L (9)	2-3	N
5-8-88	W	2-0	N
3-24-89	L	0-1	N
4-22-89	W	6-1	N
4-23-89	L	0-5	N
5-6-89	L	0-1	N
3-5-90	W	1-0	N
3-23-90	L	2-6	N
4-28-90	W	3-1	H
4-29-90	W	3-1	H
5-4-90	L	2-4	N
4-5-91	L	0-5	A
4-7-91	L	1-3	A
4-18-92	L (5)	0-8	A
4-18-92	W	5-2	N
4-10-93	L (5)	1-8	H
4-10-93	L	1-6	H
4-11-93	L	1-3	H
4-11-93	L	0-4	H
4-16-94	L (5)	1-11	A
4-16-94	L (5)	0-11	A
4-17-94	L	3-7	A
4-17-94	L (5)	2-13	A
4-1-95	W	4-2	H
4-1-95	L (9)	6-7	H
4-2-95	L (8)	4-6	H
4-2-95	W	11-1	H
4-22-96	L (5)	2-11	A
4-22-96	L	6-9	A
5-6-96	W	4-2	H
5-6-96	L (8)	4-5	H
5-11-96	W	1-0	N
3-16-97	L (11)	1-2	A
4-27-97	W	9-3	H
4-27-97	L	1-4	H
5-2-97	L (18)	7-11	N
5-1-98	W	1-0	N
3-20-99	L	2-3	N
4-11-99	L	5-6	H
4-11-99	W	3-2	H
4-15-00	L	2-4	L
4-15-00	W (6)	12-1	A
4-14-01	W	8-2	H
4-15-01	W	8-0	H
5-10-01	L	0-2	N
3-23-02	W (9)	3-2	A
3-24-02	W	2-1	A
5-3-02	W	2-0	N
4-19-03	L	1-2	H
4-20-03	L (12)	2-3	H
5-2-03	L (9)	2-3	N
3-27-04	W (5)	10-2	A
3-28-04	W	5-0	A
4-23-05	W	2-1	H
4-24-05	L	0-2	H
4-8-06	W (6)	10-0	A
4-9-06	W	5-4	A
5-12-06	W (8)	1-0	N
4-28-07	W	5-2	H
4-29-07	W (6)	9-1	H
4-19-08	L	1-3	A
4-20-08	L	2-8	A
3-29-09	W	6-3	H
3-30-09	L	0-2	H
5-1-10	L	0-4	A
5-2-10	L (5)	0-8	A
5-14-11	W	4-3	H
5-15-11	W	3-1	H
3-9-12	L	0-2	A
3-3-13	W	3-0	A
3-3-13	W	10-5	A
2-28-14	W	4-3	A
2-28-14	W	8-4	A
5-21-22	L	4-7	A

OMAHA (22-11)

H: 11-5, A: 8-4, N: 3-1

4-23-77	L	1-4	N
4-27-77	L (5)	0-10	H
4-27-77	L	2-4	H
4-30-77	L	0-3	A
5-1-77	W (8)	1-0	A
5-1-77	W	2-0	A
5-5-77	L	0-6	H
5-5-77	L	0-5	H
4-3-78	L (9)	3-4	A
4-3-78	W	2-0	A
4-25-78	W	1-0	H
4-25-78	W (9)	6-5	H
4-29-78	L	3-7	A
4-30-78	L	4-5	A
4-24-79	W (8)	2-1	A
4-24-79	W	4-0	A
5-5-79	W	4-1	H
5-5-79	W	3-0	H
4-21-80	L	1-2	H
4-21-80	W	5-1	H
5-8-82	W	3-2	N
3-20-12	W	2-1	H
4-18-12	W (8)	1-0	A
3-19-13	W	3-2	H
3-27-13	W	4-0	H
3-26-14	W (5)	10-0	A
4-8-14	L	2-3	H
3-11-15	W (5)	10-1	H
4-15-15	W (8)	8-5	A
3-16-16	W	12-8	H
3-22-17	W	15-11	H
2-10-19	W	4-3	N
2-11-22	W	6-1	N

OREGON (9-6)

H: 1-0, A: 2-1, N: 6-5

2-19-89	L	1-2	N
3-23-89	L	1-3	N
3-25-95	W (9)	1-0	N
5-17-98	W	9-7	H
3-19-99	L (8)	2-7	N
2-20-00	W	6-2	N
2-10-01	W	2-1	N
2-16-01	W	7-0	N
2-21-09	W	3-1	N
2-24-12	L	2-4	N
2-23-13	L (5)	2-11	N
5-25-13	W	5-2	A
5-26-13	L (11)	3-4	A
5-26-13	W	4-2	A
2-26-16	W	6-5	N

OREGON STATE (11-6)

H: 0-0, A: 0-0, N: 11-6

3-28-87	W	2-0	N
3-5-94	W	2-0	N
3-2-95	L	3-14	N
2-17-96	W	7-2	N
2-13-98	L (9)	0-1	N
2-19-01	W	2-1	N
2-17-02	W	3-1	N
5-18-02	W	7-0	N
2-14-03	W	5-2	N
2-15-04	L	0-1	N
2-13-05	W	4-3	N
2-10-06	W	8-2	N
2-13-11	W	4-1	N
2-11-12	L (6)	3-11	N
2-22-15	L	10-11	N
2-26-17	W	10-6	N
3-6-20	L	3-4	N

PACIFIC (9-7)

H: 1-0, A: 1-2, N: 7-5

5-6-83	L	0-5	N
3-23-85	L	0-1	N
3-23-88	W	6-0	A
3-22-94	L	1-7	A
3-22-94	L	3-4	A
3-15-96	L	5-8	N
3-21-96	L	3-6	N
3-22-97	W	3-0	N
3-11-00	W	6-0	N
5-18-01	W	2-1	N
5-19-01	L	1-3	N
5-16-03	W	11-7	H
3-12-09	W	2-1	N
3-12-10	W (5)	8-0	N
3-13-10	W (6)	11-2	N
5-21-11	W (5)	11-1	N

PENN STATE (14-6)

H: 6-1, A: 2-2, N: 6-3

3-12-04	W	3-0	N
3-13-04	W (5)	8-0	N
3-18-05	L (8)	2-3	N
3-20-05	L	1-7	N
2-27-09	W	5-2	N
3-15-09	W (5)	10-1	N
2-14-10	W	11-6	N
5-4-13	W	3-1	A
5-5-13	L	2-3	A
5-6-13	W	2-0	A
5-13-16	L	7-8	A
4-14-17	W (8)	2-1	H
4-15-17	W	5-4	H
4-16-17	W	6-4	H
5-11-17	L	0-5	N
3-26-21	W (5)	9-0	H
3-27-21	W	8-2	H
3-27-21	W (5)	10-2	H
3-28-21	L (8)	5-7	H
5-12-22	W	3-1	N

PITTSBURGH (3-2)

H: 0-0, A: 0-0, N: 3-2

3-9-02	W	1-0	N
2-17-17	L (5)	1-9	N
2-18-17	L	2-6	N
2-15-19	W (5)	14-1	N
2-17-19	W (5)	16-2	N

PITTSBURG STATE (1-0)

H: 0-0, A: 0-0, N: 1-0

4-8-90	W (5)	12-0	N

PORTLAND STATE (2-1)

H: 0-0, A: 0-0, N: 2-1

2-9-07	W	1-0	N
2-10-07	L	0-2	N
2-10-11	W (5)	11-2	N

PRINCETON (1-0)

H: 0-0, A: 0-0, N: 1-0

2-27-97	W (6)	9-1	N

PURDUE (15-10)

H: 5-1, A: 6-6, N: 4-3

3-15-96	L	2-4	N
3-12-99	L	2-6	N
2-17-13	W	4-3	N
4-20-13	W (9)	5-2	A
4-20-13	W	12-2	A
4-21-13	L	5-6	A
5-10-13	W	3-2	H
4-10-15	L	0-1	A
4-11-15	W	3-0	A
4-12-15	W (6)	8-0	A
4-29-16	L (8)	3-4	H
4-29-16	W (5)	8-0	H
4-30-16	W	4-3	H
5-12-16	W (5)	8-0	N
5-6-17	L	3-4	A
5-7-17	L	4-6	A
5-8-17	L	3-6	A
4-13-18	W (8)	8-7	H
4-13-18	W (5)	10-1	H
4-12-19	L	4-9	A
4-13-19	W	7-5	A
4-13-19	W	9-4	A
3-13-21	W	8-1	N
3-13-21	L	0-7	N
3-14-21	W	3-1	N

RADFORD (1-0)

H: 0-0, A: 0-0, N: 1-0

3-11-11	W	7-2	N

RUTGERS (9-3)

H: 3-0, A: 5-2, N: 1-1

3-18-81	L	0-2	N
3-22-90	W	4-2	N
4-8-17	W	7-4	A
4-8-17	W	15-12	A
4-9-17	W	7-2	A
4-2-21	W (6)	12-3	A
4-3-21	W	8-1	A
4-3-21	L	6-10	A
4-4-21	L	1-2	A
4-2-22	W (6)	12-4	H
4-3-22	W	2-1	H
4-4-22	W (5)	9-0	H

SACRAMENTO STATE (3-8)

H: 0-0, A: 1-6, N: 2-2

3-24-92	L	1-5	A
3-24-92	L	1-2	A
3-21-95	L	1-7	A
3-21-95	L (5)	1-3	A
3-26-95	L	0-1	A
3-2-96	W (10)	6-5	N
3-3-96	L	1-3	N
3-20-98	L	2-4	A
3-21-98	W (6)	8-1	A
3-17-00	L	1-2	N
3-11-22	W	10-9	N

SAINT LOUIS (3-1)

H: 0-0, A: 0-0, N: 3-1

5-8-80	L	5-9	N
5-8-81	W	10-0	N
3-12-04	W (5)	13-2	N
2-14-16	W	7-4	N

SEATTLE (1-0)

H: 0-0, A: 0-0, N: 1-0

2-11-18	W	3-2	N

ST. JOHN'S (2-0)

H: 0-0, A: 0-0, N: 2-0

3-10-06	W	1-6	N
2-24-18	W	7-4	N

ST. MARY'S (4-0)

H: 0-0, A: 0-0, N: 4-0

3-19-87	W	3-0	N
3-17-95	W (10)	7-6	N
3-15-96	W	2-0	N
3-15-02	W	8-0	N

SAM HOUSTON ST. (8-2)

H: 0-0, A: 2-0, N: 6-2

3-26-81	W	1-0	N
3-28-84	W	3-0	A
3-28-84	W	3-1	A
3-3-90	W	1-0	N
3-14-91	W	2-0	N
4-5-91	L	0-1	N
3-6-93	L	2-3	N
2-18-95	W (5)	8-0	N
2-15-14	W	2-0	N
2-16-14	W	7-1	N

SAN DIEGO (0-2)

H: 0-0, A: 0-2, N: 0-0

3-15-22	L	2-4	A
3-15-22	L	0-4	A

SAN DIEGO STATE (7-2)

H: 0-0, A: 1-1, N: 6-1

3-22-85	W	1-0	N
3-30-90	L	0-3	A
3-30-90	W	2-0	A
3-27-92	W	8-5	N
3-2-96	W	5-0	N
2-20-15	W (5)	10-0	N
2-27-16	W	3-1	N
2-10-18	W	5-3	N
2-22-19	L	0-4	N

SAN FRANCISCO (1-0)

H: 0-0, A: 0-0, N: 1-0

5-6-83	W	1-0	N

SAN JOSE STATE (7-3)

H: 0-0, A: 2-2, N: 5-1

3-28-87	W	5-3	A
3-30-91	W (10)	4-1	A
3-30-91	L (9)	2-3	A
3-18-95	L	3-6	A

ALL-TIME SERIES RECORDS

3-21-97	W	5-2	N
3-20-98	L (5)	1-8	N
3-17-99	W	3-2	A
3-18-99	W	4-0	N
2-11-11	W	7-3	N
3-7-14	W	4-1	N

SANTA CLARA (7-0)
H: 0-0, A: 0-0, N: 7-0

3-25-88	W	12-1	N
3-22-91	W (6)	8-0	N
3-27-93	W (5)	12-3	N
3-16-96	W	6-1	N
3-12-99	W	8-3	N
3-11-00	W (5)	6-0	N
2-8-03	W	10-2	N

SETON HALL (1-0)
H: 0-0, A: 0-0, N: 1-0

2-24-07	W	4-3	N

SIMON FRASER (1-0)
H: 0-0, A: 0-0, N: 1-0

2-14-98	W	2-1	N

SIMPSON (2-0)
H: 0-0, A: 2-0, N: 0-0

4-27-84	W	7-0	A
4-27-84	W (5)	11-0	A

SOUTH CAROLINA (5-2)
H: 0-0, A: 0-0, N: 5-2

3-27-86	W	6-2	N
3-6-92	L (8)	5-6	N
3-1-98	W	8-0	N
5-19-00	W (6)	11-1	N
5-20-00	W (5)	9-0	N
2-9-01	L	1-2	N
2-16-03	W (5)	9-1	N

SOUTH DAKOTA (15-0)
H: 11-0, A: 0-0, N: 4-0

4-6-79	W	5-4	H
3-18-09	W (5)	10-2	H
3-18-09	W	5-2	H
3-17-10	W	7-5	H
3-17-10	W	9-3	H
3-16-11	W (5)	14-0	H
3-16-11	W	6-5	H
3-13-12	W	7-0	H
3-13-12	W (5)	8-0	H
3-7-15	W	8-3	N
3-8-15	W (5)	12-2	N
3-27-18	W	9-3	H
4-23-19	W	9-2	H
3-19-22	W	3-1	N
3-20-22	W	9-3	N

SOUTH DAKOTA ST. (20-2)
H: 19-1, A: 0-0, N: 1-1

4-11-06	W (6)	8-3	H
4-12-06	W (5)	8-0	H
4-12-06	W	5-0	H
4-9-07	W	4-1	H
4-9-07	W	2-1	H
4-2-08	W	8-7	H
4-2-08	W	3-2	H
2-8-09	W (6)	11-2	N
3-24-09	W (5)	8-0	H
3-24-09	W (5)	8-0	H
3-31-10	W	8-3	H
3-31-10	W	6-0	H
4-27-11	W (6)	9-1	H
4-27-11	W	1-0	H
3-28-12	W (5)	8-0	H
3-29-16	W	3-2	H
3-14-18	W	8-2	H
3-14-18	W (5)	12-3	H
4-2-19	W (5)	14-3	H
2-13-22	L	2-6	N
3-4-22	W (6)	9-0	H
3-5-22	L (6)	4-16	H

SOUTHEAST MISSOURI STATE (3-0)
H: 0-0, A: 0-0, N: 3-0

3-31-80	W	5-0	N
3-18-99	W	10-1	N
3-17-00	W	7-2	N

SOUTHEASTERN LOUISIANA (1-1)
H: 0-0, A: 0-0, N: 1-1

2-18-22	L	0-2	N
2-20-22	W (6)	11-1	N

SOUTHERN ILLINOIS (3-4)
H: 0-1, A: 0-0, N: 3-3

4-4-80	L	2-3	N
3-21-81	L	0-1	N
3-18-89	L	1-2	N
3-18-90	W	3-1	N
3-9-02	W	4-1	N
3-7-03	W	4-0	N
3-31-03	L	1-2	H

SIU-EDWARDSVILLE (1-0)
H: 0-0, A: 0-0, N: 1-0

2-20-10	W	9-4	N

SOUTHERN MISSISSIPPI (1-0)
H: 0-0, A: 0-0, N: 1-0

2-22-03	W	5-0	N

SOUTHERN UTAH (6-0)
H: 0-0, A: 0-0, N: 6-0

3-4-95	W (5)	15-1	N
3-2-01	W	5-2	N
3-2-07	W	5-2	N
3-17-08	W	7-2	N
3-17-08	W	5-0	N
2-15-13	W	7-0	N

SOUTHWEST MISSOURI STATE (9-6)
H: 1-0, A: 0-2, N: 8-4

3-25-78	L (5)	1-12	N
4-24-80	L	1-4	A
3-19-81	W	3-2	N
3-27-81	W	4-3	N
4-17-81	L	1-2	N
4-16-82	W	1-0	N
4-15-83	L	1-2	N
4-6-91	W (6)	7-0	N
4-17-92	L	4-5	N
4-18-92	W	7-2	N
4-3-93	L	3-5	A
3-16-97	W	3-1	N
3-7-98	W	4-3	N
3-20-98	W	4-1	N
4-1-02	W (5)	11-0	H

STANFORD (6-5)
H: 2-0, A: 0-1, N: 4-1

3-3-94	W (5)	15-5	N
2-13-00	L	2-7	N
2-3-01	L	4-6	N
5-19-01	L	1-5	N
2-23-02	W	2-0	N
2-23-03	W	1-0	N
2-10-06	L	3-7	N
2-12-11	W (9)	3-2	N
5-22-11	L	1-4	A
5-18-13	W	7-1	H
5-19-13	W	10-5	H

STEPHEN F. AUSTIN (5-1)
H: 0-0, A: 0-0, N: 5-1

3-30-84	W	1-0	N
3-5-88	W	6-1	N
2-17-95	W	6-1	N
3-3-06	W	2-1	N
2-18-12	W (5)	9-0	N
2-15-14	L	0-1	N

SYRACUSE (4-0)
H: 0-0, A: 0-0, N: 4-0

3-15-01	W	8-0	N
3-17-01	W	3-0	N
3-20-05	W	4-3	N
3-1-08	W	8-3	N

TARKIO (0-1)
H: 0-0, A: 0-0, N: 0-1

5-12-77	L	1-2	N

TARLETON STATE (1-0)
H: 0-0, A: 0-0, N: 1-0

3-13-98	W	5-2	N

TENNESSEE (1-5)
H: 0-0, A: 0-1, N: 1-4

2-12-05	L	0-5	N
3-2-08	L (6)	0-9	N
5-16-09	L	2-5	A
2-21-14	L	3-5	N
2-21-15	W	5-2	N
2-24-17	L	0-5	N

TENNESSEE TECH (3-1)
H: 0-0, A: 0-0, N: 3-1

2-23-07	L	1-4	N
2-29-08	W (5)	11-1	N
2-18-11	W	4-3	N
2-20-11	W	6-0	N

TEXAS (18-20)
H: 8-5, A: 7-9, N: 3-6

3-29-97	W	5-1	A
3-29-97	L	3-4	A
3-28-98	W	2-0	H
3-28-98	W	4-0	H
5-2-98	W (10)	1-0	N
5-23-98	W	2-1	N
3-28-99	L	1-4	A
3-28-99	W	3-1	A
5-15-99	L	2-4	N
4-29-00	W	3-2	H
4-28-01	W	2-0	A
4-29-01	W	10-0	A
4-6-02	W (9)	4-3	A
4-6-02	L (8)	2-3	A
5-2-02	L	0-1	N
3-29-03	L (10)	0-1	H
3-30-03	W	3-1	H
5-3-03	L	0-2	N
4-9-04	W	5-0	A
4-10-04	W	5-3	A
5-12-04	W	2-1	N
4-2-05	L	0-6	H
4-3-05	L	1-3	H
5-12-05	L	0-3	N
3-25-06	L	0-2	A
3-26-06	L	4-5	A
4-14-07	W (11)	5-4	H
4-15-07	W	2-0	H
3-21-08	L	1-5	A
3-22-08	L	0-4	A
4-10-09	W	2-1	H
4-11-09	W	5-2	H
5-9-09	L	5-10	N
3-27-10	L (5)	0-9	A
3-28-10	L	1-4	A
4-9-11	L	0-1	H
4-10-11	L (8)	3-4	H
2-26-12	L	0-3	N

TEXAS A&M (26-38)
H: 10-6, A: 10-19, N: 6-13

4-23-83	L	0-5	H
3-29-84	L	0-5	A
3-29-84	L	0-1	A
3-30-84	L (8)	2-3	N
3-31-84	L	1-3	N
5-25-84	L	2-5	N
3-21-87	L (9)	0-1	N
3-23-87	W	3-2	A
3-23-87	L (8)	1-2	A
5-23-87	L	0-4	A
3-20-88	L	1-4	A
4-29-89	L (9)	2-3	H
4-30-89	W	4-2	H
3-5-90	W	1-0	A
4-5-91	L	1-4	N
3-8-92	W (9)	1-0	A
4-17-92	L	3-4	N
4-18-92	L	1-5	N
2-19-94	L (5)	0-9	N
4-13-96	L	0-3	A
4-13-96	W	4-1	A
4-14-96	W (10)	4-1	A
3-30-97	W	8-2	A
3-30-97	L	1-2	A
3-29-98	W (5)	10-2	H
3-29-98	W	5-0	H
3-27-99	L	0-1	A
3-27-99	W	4-3	A
3-18-00	L	0-1	N
4-22-00	W (8)	2-0	A
4-22-00	W	2-0	A
5-13-00	W	2-1	N
4-21-01	W	3-2	H
4-21-01	W	1-0	H
2-24-02	W	5-0	N
4-21-02	L	0-2	H
4-21-02	W	6-0	H
5-4-02	W	6-2	N
3-22-03	L (9)	2-3	A
3-23-03	L (12)	5-6	A
5-3-03	W	6-4	N
3-14-04	L (8)	2-3	N
5-1-04	W (8)	5-4	H
5-2-04	W (10)	4-3	H
3-25-05	L	2-4	A
3-26-05	L	0-6	A
4-29-06	W	3-2	H
4-6-07	L (8)	0-1	A
4-6-07	L	0-1	A
5-11-07	L	1-3	N
4-26-08	L	0-6	H
4-27-08	L	3-6	H
5-11-08	L	0-5	N
3-21-09	L	1-2	A
3-22-09	W (9)	3-2	A
4-3-10	L	3-6	H
4-3-10	W	8-3	H
5-15-10	L	0-5	N
4-16-11	L	0-3	A
4-17-11	L	1-5	A
3-2-12	L	0-6	A
3-3-12	L	1-4	A
2-21-14	W (9)	3-2	N
2-22-18	W	6-3	N

TEXAS-SAN ANTONIO (5-1)
H: 8-5, A: 7-9, N: 5-1

3-6-93	W	4-1	N
2-16-96	W	3-0	N
2-19-05	W (6)	14-6	N
3-5-05	W	4-3	N
2-1 2-10	L (8)	9-10	N
2-8-15	W	11-7	N

TEXAS SOUTHERN (2-0)
H: 8-5, A: 7-9, N: 2-0

3-4-05	W (6)	12-4	N
5-16-15	W	5-0	N

TEXAS STATE (6-2)
H: 0-0, A: 2-0, N: 4-2

3-26-86	W	6-0	A
3-26-86	W	9-1	A
3-18-88	W (5)	10-0	N
3-1-96	W (8)	8-5	N
2-8-03	W (5)	10-2	N
2-12-05	W	9-2	N
3-3-12	L	1-5	N
3-4-12	L	1-2	N

TEXAS TECH (32-9)
H: 13-3, A: 12-2, N: 7-4

3-11-83	W (8)	3-2	N
3-15-85	W	4-0	N
4-27-96	W (5)	10-0	H
4-27-96	W (5)	13-0	H
4-13-97	L	5-8	N
4-13-97	W	5-2	N
3-12-98	L	2-5	N
4-10-98	W (11)	4-3	A
4-10-98	W	6-1	A
4-19-99	W	1-0	H
4-19-99	W	2-1	H
4-1-00	W (11)	2-1	A
4-2-00	W	5-1	A
5-11-00	W	4-1	N
3-31-01	L	5-6	H
4-1-01	W	3-1	H
4-27-02	W (8)	5-3	A
4-28-02	W	6-2	A
4-12-03	W	5-1	H
4-13-03	W	6-0	H
4-24-04	W	6-1	A
4-25-04	W	3-1	A
3-12-05	W	4-0	N
4-16-05	W	7-1	H
4-17-05	W	3-2	H
4-22-06	W	4-3	A
4-23-06	W (10)	10-4	A
4-1-07	W	6-0	H
4-1-07	W	4-0	H
4-5-08	L	0-7	A
4-6-08	L (10)	1-2	A
5-10-08	W	6-1	N
4-25-09	W (5)	8-0	H
4-25-09	L	3-4	H
4-10-10	W	3-1	A
4-11-10	W	2-0	A
4-30-11	W	7-0	H
5-1-11	L	0-5	H
2-7-15	W (6)	11-3	N
2-8-19	L	10-15	N
2-9-19	L	1-4	N

TEXAS WOMEN'S (0-4)
H: 0-0, A: 0-0, N: 0-4

4-22-77	L	1-9	N
3-24-78	L	0-4	N
4-5-80	L	0-5	N
3-20-81	L	2-4	N

TEXAS-ARLINGTON (10-3)
H: 0-0, A: 6-1, N: 4-2

4-1-80	L	0-1	N
3-19-82	L	1-8	N
3-26-84	W	3-2	A
3-26-84	W	6-1	A
3-24-86	W	1-0	A
3-24-86	W	2-0	A
3-19-87	W	9-3	N
3-4-90	W	1-0	N
4-6-91	W	3-0	N
2-19-94	W	12-4	A
2-20-94	L	2-7	A
2-18-96	W	1-0	A
2-19-22	W	6-2	N

TOLEDO (3-6)
H: 0-0, A: 2-0, N: 3-6

3-4-87	W	4-1	N
3-7-87	W	5-2	N
2-17-89	L	3-4	N
3-26-90	L	3-5	N
3-26-90	L	1-5	N
3-23-92	L (8)	1-2	N
3-23-92	W	7-1	N
3-23-96	L	7-10	N
3-24-96	L	2-6	N

ALL-TIME SERIES RECORDS

TROY STATE (0-1)
H: 0-0, A: 0-0, N: 0-1

3-8-03	L (8)	3-4	N

TULSA (6-5)
H: 0-0, A: 1-3, N: 5-2

2-18-94	W	4-2	N
3-16-96	W	7-3	N
3-4-06	W	5-2	A
3-5-10	L	6-7	A
3-6-10	L	1-4	A
3-7-10	L	4-6	A
3-10-18	W	3-2	N
3-16-19	L (8)	5-6	N
3-17-19	L	0-6	N
3-19-22	W (8)	7-6	N
3-20-22	W	3-0	N

UC SANTA BARBARA (3-0)
H: 0-0, A: 0-0, N: 3-0

5-7-83	W (19)	3-2	N
2-14-98	W	3-2	N
2-18-00	W (5)	9-0	N

UCLA (1-13)
H: 0-0, A: 0-1, N: 1-12

5-26-84	L (8)	0-1	N
3-29-87	W	3-1	N
5-22-87	L	0-3	A
3-27-88	L	0-9	N
3-27-92	L	1-6	N
2-17-01	L	2-6	N
2-9-02	L	1-6	N
2-16-02	L (5)	2-11	N
2-15-03	L	1-5	N
2-13-04	L (5)	1-10	N
2-23-14	L	2-6	N
2-22-15	L (6)	1-5	N
2-23-18	L	0-5	N
2-23-19	L (6)	1-9	N

UNLV (11-3)
H: 0-0, A: 4-1, N: 7-2

3-26-85	W	4-3	A
3-27-85	W	6-1	A
3-27-87	W	4-2	N
2-12-99	W	9-5	N
2-11-00	L	6-7	N
2-19-00	L	0-1	N
2-9-01	W	3-0	N
2-8-02	W	1-0	A
3-17-04	W (5)	8-0	N
3-20-04	W	10-8	N
3-16-08	W (6)	10-2	A
3-16-08	L	1-5	A
2-20-09	W (5)	9-1	N
3-18-16	W	6-1	N

U.S. INTERNATIONAL (5-1)
H: 0-0, A: 3-1, N: 2-0

2-18-89	W	3-2	N
2-19-89	W	5-1	N
4-1-89	W	2-0	A
4-1-89	W	2-0	A
3-27-90	W	3-2	A
3-27-90	L	0-2	A

UTAH (11-5)
H: 4-0, A: 1-1, N: 6-4

3-25-82	W	1-0	A
3-20-85	L	0-3	A
3-28-86	W	2-0	N
4-11-87	W (5)	9-0	H
4-11-87	W	3-2	H
5-15-87	W	6-0	H
5-16-87	W (9)	3-2	H
3-26-89	L	5-7	N
3-4-94	L (5)	0-9	N
3-26-95	W	3-0	N
3-23-96	W	3-1	N
2-15-97	L	0-1	N
3-17-00	L	1-5	N
3-6-04	W (5)	9-1	N
3-7-04	W (5)	12-0	N
2-10-18	W	5-0	N

UTAH STATE (8-3)
H: 0-0, A: 0-0, N: 8-3

3-10-84	L	1-7	N
3-6-86	W (8)	2-1	N
3-26-93	L	4-5	N
2-28-97	L	0-1	N
2-14-99	W (5)	9-0	N
3-10-00	W	4-0	N
3-19-00	W	7-0	N
3-3-01	W	4-0	N
3-14-02	W	8-0	N
2-11-06	W	7-2	N
2-16-13	W (5)	9-0	N

UTAH VALLEY (1-0)
H: 0-0, A: 0-0, N: 1-0

3-15-08	W	5-3	N

UTEP (6-0)
H: 0-0, A: 2-0, N: 4-0

2-13-10	W	6-4	N
3-22-11	W (6)	8-0	A
3-22-11	W (5)	16-0	A
2-7-14	W	7-0	N
2-7-20	W	10-7	N
2-8-20	W (5)	16-3	N

VALPARAISO (1-0)
H: 0-0, A: 0-0, N: 1-0

3-11-05	W (6)	8-0	N

VIRGINIA TECH (2-0)
H: 0-0, A: 0-0, N: 2-0

2-28-04	W	1-0	N
2-28-10	W	2-0	N

WASHINGTON (4-13)
H: 0-1, A: 0-0, N: 4-12

3-4-95	W	3-2	N
3-17-95	W	6-4	N
2-27-98	L	0-1	N
5-23-98	L	1-3	N
3-4-00	L	2-10	N
3-4-01	L	0-3	N
3-17-05	W	4-1	N
5-21-05	L	6-7	H
2-22-09	L	0-6	N
2-9-12	L	0-4	N
2-26-12	L	3-6	N
5-30-13	L (8)	3-4	N
3-8-14	W	2-1	N
2-28-16	L (9)	5-6	N
2-11-17	L	5-7	N
2-24-18	L	2-4	N
2-22-20	L (6)	2-10	N

WAYNE STATE (9-2)
H: 7-1, A: 1-1, N: 1-0

3-30-78	L	0-1	H
3-30-78	W	4-2	H
4-12-78	L	8-11	A
4-12-78	W	14-7	A
4-30-78	W	3-0	N
4-18-79	W	2-1	H
4-18-79	W	9-3	H
4-13-80	W	4-0	H
4-16-80	W	7-2	H
4-16-80	W	9-4	H
4-10-81	W	7-0	H

WEBER STATE (1-0)
H: 0-0, A: 0-0, N: 1-0

2-18-12	W (5)	12-4	N

WESTERN ARIZONA (1-0)
H: 0-0, A: 0-0, N: 1-0

3-13-82	W	4-1	N

WESTERN ILLINOIS (3-0)
H: 0-0, A: 0-0, N: 3-0

3-9-07	W	4-1	N
3-10-07	W	7-3	N
2-13-16	W	3-2	N

WESTERN KENTUCKY (0-1)
H: 0-0, A: 0-0, N: 0-1

2-14-15	L	1-5	N

WESTERN MICHIGAN (1-0)
H: 0-0, A: 0-0, N: 1-0

3-4-05	W	8-2	N

WICHITA STATE (38-23)
H: 17-4, A: 17-16, N: 4-3

3-22-78	L	3-4	A
3-22-78	L	2-5	A
4-25-80	W	7-1	A
4-25-80	W	13-2	A
4-30-82	W	8-3	N
3-14-85	W (6)	8-0	N
3-2-89	L	1-2	N
4-11-89	L	0-4	H
4-11-89	W	1-0	H
4-18-89	W	2-1	A
4-18-89	L	2-3	A
4-11-90	W	6-0	A
4-11-90	W	2-0	A
4-24-90	W	8-5	H
4-24-90	W (6)	10-3	H
4-17-91	L (8)	0-1	A
4-17-91	W (6)	9-1	A
4-8-92	W	5-0	H
4-8-92	W (9)	3-2	H
4-16-92	W	2-1	A
4-16-92	L	2-7	A
4-17-92	L	0-4	N
4-21-93	L (8)	6-7	A
4-21-93	L	2-4	A
4-18-94	W	3-0	A
4-18-94	L	0-2	A
3-11-95	L	1-3	A
3-11-95	W	4-2	A
4-27-95	W	6-0	H
4-27-95	W	4-2	H
3-15-97	W	6-1	N
4-27-98	W	4-1	H
4-27-98	W	3-1	H
4-21-99	L	1-2	A
4-21-99	W	4-0	A
3-30-00	W (5)	11-0	H
3-30-00	W (5)	8-0	H
3-24-03	W	2-1	H
3-11-05	W	7-1	A
3-13-05	W	2-1	A
3-11-07	W	4-1	A
3-7-09	W	12-4	A
3-8-09	W	8-1	A
3-9-13	W	3-1	A
3-9-13	W (5)	9-0	A
3-7-15	L	1-7	A
3-8-15	L	4-10	A
3-5-16	W	6-4	H
3-5-16	L	1-2	H
3-6-16	W	10-5	H
3-20-17	L	5-7	A
3-3-18	L	2-6	H
3-3-18	W	3-1	H
3-4-18	L (5)	0-5	H
3-9-19	L (5)	1-10	A
3-10-19	L	2-6	A
3-10-19	L	5-7	A
2-29-20	L	5-17	N
3-1-20	W	8-7	N
3-3-22	W	10-4	H
3-4-22	W (6)	12-4	H

WISCONSIN (22-14)
H: 11-9, A: 9-5, N: 2-0

2-11-00	W	5-4	N
4-26-00	W	1-0	H
4-26-00	W (5)	8-0	H
3-15-02	W	2-1	N
3-24-10	W (5)	8-0	H
3-24-10	W	4-3	H
5-11-12	L	1-3	H
5-11-12	W	6-4	H
5-12-12	W	4-1	H
4-12-13	W	4-0	H
4-13-13	L	2-5	H
4-14-13	W (5)	11-2	H
4-30-14	W (5)	14-0	A
4-30-14	L	4-6	A
4-25-15	W (5)	13-5	A
4-26-15	W	3-2	A
4-27-15	W (5)	9-0	A
5-6-16	W	13-8	H
5-7-16	L (14)	4-6	H
5-7-16	W (9)	6-5	H
3-31-17	W (8)	7-4	A
4-1-17	W	8-3	A
4-2-17	W	9-4	A
4-27-18	L	1-6	H
4-28-18	L	4-11	H
4-29-18	L (6)	2-11	H
5-3-19	W	5-3	A
5-4-19	L	4-5	A
5-5-19	L	2-4	A
4-23-21	L	4-6	H
4-24-21	W	9-4	H
4-24-21	L	3-4	H
4-25-21	L	3-9	H
4-23-22	L	2-3	A
4-23-22	L	2-5	A
4-24-22	W	6-4	A

WISCONSIN-PARKSIDE (1-1)
H: 0-0, A: 0-0, N: 1-1

4-15-95	W (6)	14-1	N
4-16-95	L	6-9	N

WRIGHT STATE (2-7)
H: 1-4, A: 1-2, N: 0-1

3-6-20	L	4-6	N
4-29-18	L (6)	2-11	H
5-3-19	W	5-3	A
5-4-19	L	4-5	A
5-5-19	L	2-4	A
4-23-21	L	4-6	H
4-24-21	W	9-4	H
4-24-21	L	3-4	H
4-25-21	L	3-9	H

WISCONSIN-PARKSIDE (1-1)
H: 0-0, A: 0-0, N: 1-1

4-15-95	W (6)	14-1	N
4-16-95	L	6-9	N

WRIGHT STATE (0-1)
H: 0-0, A: 0-0, N: 0-1

3-6-20	L	4-6	N

YEARLY COACHING RECORDS

	OVERALL			CONFERENCE				HOME			AWAY			NEUTRAL				
Year	W	L	Pct.	W	L	Pct.	Place	W	L	Pct.	W	L	Pct.	W	L	Pct.	Head Coach	NU Record (Pct.)
1976	9	15	.375	Not Available				Not Available			Not Available			Not Available			Don Isherwood	9-15 (.375)
1977	12	15	.444	1	4	.200	t-4th^	3	7	.300	2	3	.400	7	5	.583	Don Isherwood	21-30 (.412)
1978	25	14	.641	4	3	.571	7th^	12	2	.857	8	7	.533	5	5	.500	Don Isherwood	46-44 (.511)
1979	33	18	.647	3	8	.273	6th^	18	2	.900	8	8	.500	7	8	.467	Don Isherwood	79-62 (.560)
1980	27	23	.540	8	9	.471	4th^	13	7	.650	10	8	.555	4	8	.333	Don Isherwood	106-85 (.555)
1981	27	21	.543	5	6	.455	3rd^	7	4	.636	7	9	.438	13	8	.619	Nancy Plantz	27-21 (.563)
1982!	33	14	.702	9	3	.750	1st^	4	1	.800	8	4	.667	21	9	.700	Nancy Plantz	60-35 (.632)
1983	17	18	.486	3	7	.300	7th^	2	0	1.000	3	3	.500	12	15	.444	Nancy Plantz	77-53 (.586)
1984	39	13	.750	6	2	.750	1st^	12	2	.857	14	5	.737	13	6	.680	Wayne Daigle	39-13 (.774)
1985%	33	8	.814	11	1	.917	1st^	10	0	1.000	10	6	.625	13	2	.867	Wayne Daigle	72-21 (.762)
1986	38	10	.792	9	3	.750	1st^	6	2	.750	10	1	.909	22	7	.759	Wayne Daigle	110-31 (.780)
1987	41	11	.788	8	2	.800	1st^	9	0	1.000	10	7	.588	22	4	.846	Ron Wolforth	41-11 (.788)
1988	39	20	.661	7	3	.700	1st^	8	4	.667	6	3	.667	25	13	.658	Ron Wolforth	80-31 (.721)
1989	32	28	.533	6	4	.600	3rd^	10	5	.667	5	7	.417	17	16	.515	Ron Wolforth	112-59 (.655)
1990	31	19	.620	3	5	.375	5th^	9	0	1.000	10	9	.679	12	10	.545	Ron Wolforth	143-78 (.647)
1991	22	18	.550	3	5	.375	5th^	4	2	.667	7	6	.538	11	10	.524	Ron Wolforth	165-96 (.632)
1992	23	30	.434	2	6	.250	5th^	6	0	1.000	8	5	.615	9	25	.265	Ron Wolforth	188-126 (.599)
1993	18	23	.439	5	11	.313	5th^	9	7	.563	1	10	.091	8	6	.571	Rhonda Revelle	18-23 (.439)
1994	21	33	.431	5	15	.250	6th^	7	5	.583	6	19	.240	8	9	.470	Rhonda Revelle	39-56 (.411)
1995	43	20	.683	10	6	.625	3rd^	13	5	.722	8	8	.500	22	7	.759	Rhonda Revelle	82-76 (.519)
1996	42	23	.646	10	8	.556	4th*	12	2	.857	8	8	.500	22	13	.629	Rhonda Revelle	124-99 (.556)
1997	29	24	.547	10	6	.625	4th*	4	2	.667	10	9	.526	15	13	.536	Rhonda Revelle	153-123 (.554)
1998	48	12	.800	16	0	1.000	1st*	16	1	.941	7	5	.583	25	6	.806	Rhonda Revelle	201-135 (.598)
1999	35	21	.625	10	8	.556	4th*	8	2	.800	8	7	.533	19	12	.613	Rhonda Revelle	236-156 (.602)
2000	52	21	.712	15	2	.882	2nd*	20	0	1.000	9	5	.643	23	16	.605	Rhonda Revelle	288-177 (.619)
2001	51	15	.773	16	2	.889	1st*	15	1	.938	12	1	.923	24	13	.649	Rhonda Revelle	339-192 (.638)
2002	50	14	.781	11	5	.688	2nd*	9	5	.643	9	1	.900	32	8	.800	Rhonda Revelle	389-206 (.654)
2003	39	17	.696	10	8	.555	6th*	14	7	.667	8	4	.667	17	6	.739	Rhonda Revelle	428-223 (.657)
2004	45	17	.726	14	3	.824	1st*	14	6	.700	10	1	.909	21	10	.677	Rhonda Revelle	473-240 (.663)
2005	36	23	.610	9	9	.500	7th*	9	7	.563	9	9	.500	18	7	.720	Rhonda Revelle	509-263 (.659)
2006	44	12	.786	13	4	.745	2nd*	20	1	.952	7	3	.700	17	8	.680	Rhonda Revelle	553-275 (.668)
2007	37	20	.649	10	8	.555	5th*	18	5	.783	5	9	.357	14	6	.700	Rhonda Revelle	590-295 (.667)
2008	25	28	.472	4	14	.222	t-9th*	13	9	.591	1	11	.083	11	8	.579	Rhonda Revelle	615-323 (.656)
2009	35	19	.648	9	9	.500	5th*	13	5	.722	9	7	.563	13	7	.650	Rhonda Revelle	650-342 (.655)
2010	30	29	.508	7	11	.389	t-6th*	12	8	.600	4	13	.235	14	8	.636	Rhonda Revelle	680-371 (.647)
2011	41	14	.745	9	9	.500	6th*	10	4	.714	11	7	.611	20	3	.870	Rhonda Revelle	721-385 (.652)
2012	33	22	.600	14	9	.609	3rd#	15	1	.938	7	12	.368	11	9	.550	Rhonda Revelle	754-407 (.649)
2013	45	16	.738	16	6	.727	2nd#	18	4	.818	17	7	.708	10	5	.667	Rhonda Revelle	799-423 (.654)
2014	44	18	.710	18	5	.783	t-1st#	13	3	.818	18	6	.750	13	9	.591	Rhonda Revelle	843-441 (.657)
2015	35	23	.603	17	6	.739	3rd#	11	6	.647	11	9	.550	13	8	.619	Rhonda Revelle	878-464 (.654)
2016	35	21	.625	13	9	.591	5th#	11	5	.688	8	10	.444	16	6	.727	Rhonda Revelle	913-485 (.653)
2017	24	29	.453	13	10	.565	5th#	13	6	.684	7	12	.368	4	11	.267	Rhonda Revelle	937-514 (.646)
2018	31	23	.574	9	13	.409	9th#	10	7	.588	8	9	.471	13	7	.650	Rhonda Revelle	968-537 (.643)
2019	21	31	.404	9	14	.391	t-8th#	7	9	.438	6	14	.300	8	8	.500	Rhonda Revelle	989-568 (.635)
2020$	9	14	.391	0	0	.000	n/a#	0	0	.000	2	4	.333	7	10	.412	Rhonda Revelle	998-582 (.632)
2021	22	22	.500	22	22	.500	8th	11	5	.687	5	11	.312	6	6	.500	Rhonda Revelle	1,020-604 (.628)
2022	41	16	.719	17	5	.773	2nd	14	2	.875	12	9	.571	15	5	.750	Rhonda Revelle	1,061-620 (.631)
Totals	**1,542**	**915**	**.627**	**429**	**308**	**.582**	--	**492**	**168**	**.745**	**364**	**320**	**.532**	**651**	**390**	**.627**		

!First year of WCWS/Softball as an NCAA sport; %Nebraska's record was adjusted after vacating its appearance in the 1985 NCAA Tournament; $The end of the 2020 season was canceled due to the Coronavirus pandemic; ^Big Eight Conference *Big 12 Conference #Big Ten Conference

ALL-TIME SUPERLATIVES

Total Seasons	46
Overall Conference Titles	19
Regular-Season Conference Titles	20
Conference Tournament Titles	20
Big Eight Record (19 seasons)	108-103 (.512)
Big 12 Record (16 seasons)	173-106 (.620)
Big Ten Record (10 seasons)@	131-94 (.582)
NCAA Tournament Record (24 appearances)	62-52 (.544)
NCAA Regional Record (24 appearances)	52-35 (.598)
NCAA Super Regional Record (2 appearances)	2-3 (.400)
Women's College World Series Record (7 appearances)	8-14 (.364)
Record at Ballard Field (6 seasons)	58-24 (.707)
Record at Nebraska Softball Complex (19 seasons)	180-40 (.816)
Record at Bowlin Stadium (20 seasons)@	241-103 (.700)

@In 2020, Nebraska didn't play any Big Ten games or home games before the season was canceled due to the Coronavirus pandemic.

NCAA TOURNAMENT HISTORY

Year	Round	Location	Opponent	Result
1982	Regional	Lincoln, Neb.	Missouri	W, 1-0 (11)
1982	Regional	Lincoln, Neb.	Missouri	L, 0-1
1982	Regional	Lincoln, Neb.	Missouri	W, 4-1
1982	WCWS	Omaha, Neb.	vs. Creighton	W, 3-2 (8)
1982	WCWS	Omaha, Neb.	vs. Arizona State	L, 0-2
1982	WCWS	Omaha, Neb.	vs. Fresno State	L, 0-1
1984	Regional	Lincoln, Neb.	Oklahoma State	W, 3-2 (18)
1984	Regional	Lincoln, Neb.	Oklahoma State	W, 2-1 (14)
1984	WCWS	Omaha, Neb.	vs. Fresno State	W, 2-0
1984	WCWS	Omaha, Neb.	vs. Texas A&M	L, 2-5
1984	WCWS	Omaha, Neb.	vs. Adelphi	W, 2-1
1984	WCWS	Omaha, Neb.	vs. UCLA	L, 0-1 (8)
1987	Regional	Lincoln, Neb.	Utah	W, 6-0
1987	Regional	Lincoln, Neb.	Utah	W, 3-2 (9)
1987	WCWS	Omaha, Neb.	vs. Fresno State	W, 1-0
1987	WCWS	Omaha, Neb.	vs. UCLA	L, 0-3
1987	WCWS	Omaha, Neb.	vs. Central Michigan	W, 2-1
1987	WCWS	Omaha, Neb.	vs. Texas A&M	L, 0-4
1988	Regional	Lincoln, Neb.	Iowa State	W, 5-2
1988	Regional	Lincoln, Neb.	Creighton	L, 2-3
1988	Regional	Lincoln, Neb.	Creighton	W, 7-2
1988	Regional	Lincoln, Neb.	Creighton	W, 4-1
1988	WCWS	Sunnyvale, Calif.	vs. Cal Poly Pomona	L, 0-3
1988	WCWS	Sunnyvale, Calif.	vs. Adelphi	W, 5-1
1988	WCWS	Sunnyvale, Calif.	vs. Fresno State	L, 0-1 (9)
1995	Regional	Tucson, Ariz.	vs. Florida State	W, 6-1
1995	Regional	Tucson, Ariz.	at Arizona	L, 1-9 (6)
1995	Regional	Tucson, Ariz.	vs. Florida State	L, 2-6
1996	Regional	Lafayette, La.	vs. Minnesota	W, 5-0
1996	Regional	Lafayette, La.	at SW Louisiana	L, 4-9 (8)
1996	Regional	Lafayette, La.	vs. Nicholls State	L, 0-2
1997	Regional	Tucson, Ariz.	vs. Arizona State	W, 10-1
1997	Regional	Tucson, Ariz.	at Arizona	L, 0-2
1997	Regional	Tucson, Ariz.	vs. Arizona State	W, 2-1
1997	Regional	Tucson, Ariz.	at Arizona	L, 1-5
1998	Regional	Lincoln, Neb.	Coastal Carolina	W, 7-0
1998	Regional	Lincoln, Neb.	Iowa	W, 1-0
1998	Regional	Lincoln, Neb.	Oregon	W, 9-7
1998	WCWS	Oklahoma City, Okla.	vs. Fresno State	L, 1-6
1998	WCWS	Oklahoma City, Okla.	vs. Texas	W, 2-1
1998	WCWS	Oklahoma City, Okla.	vs. Washington	L, 1-3
1999	Regional	Ann Arbor, Mich.	vs. Notre Dame	W, 2-0
1999	Regional	Ann Arbor, Mich.	vs. Arizona State	L, 0-1
1999	Regional	Ann Arbor, Mich.	vs. Notre Dame	W, 4-3 (8)
1999	Regional	Ann Arbor, Mich.	vs. Florida Atlantic	W, 4-2 (8)
1999	Regional	Ann Arbor, Mich.	vs. Arizona State	W, 2-1 (8)
1999	Regional	Ann Arbor, Mich.	vs. Arizona State	L, 2-4
2000	Regional	Tucson, Ariz.	vs. Illinois State	W, 8-0 (5)
2000	Regional	Tucson, Ariz.	vs. South Carolina	W, 11-1 (6)
2000	Regional	Tucson, Ariz.	at Arizona	L, 0-13 (5)
2000	Regional	Tucson, Ariz.	vs. South Carolina	W, 9-0 (5)
2000	Regional	Tucson, Ariz.	at Arizona	L, 0-5
2001	Regional	Palo Alto, Calif.	vs. Brigham Young	W, 3-1
2001	Regional	Palo Alto, Calif.	vs. Pacific	W, 2-1
2001	Regional	Palo Alto, Calif.	at Stanford	L, 1-5
2001	Regional	Palo Alto, Calif.	vs. Pacific	L, 1-3
2002	Regional	Iowa City, Iowa	vs. Illinois-Chicago	W, 1-0
2002	Regional	Iowa City, Iowa	at Iowa	W, 3-0
2002	Regional	Iowa City, Iowa	vs. Oregon State	W, 7-0
2002	Regional	Iowa City, Iowa	vs. Notre Dame	W, 5-3
2002	WCWS	Oklahoma City, Okla.	vs. Arizona	L, 0-1
2002	WCWS	Oklahoma City, Okla.	vs. Michigan	W, 1-0
2002	WCWS	Oklahoma City, Okla.	vs. Florida State	L, 3-4
2003	Regional	Lincoln, Neb.	Hofstra	L, 1-3
2003	Regional	Lincoln, Neb.	Pacific	W, 11-7
2003	Regional	Lincoln, Neb.	Mississippi State	W, 8-0 (6)
2003	Regional	Lincoln, Neb.	Hofstra	W, 6-0
2003	Regional	Lincoln, Neb.	Iowa	L, 1-2
2004	Regional	Lincoln, Neb.	Lehigh	W, 6-0
2004	Regional	Lincoln, Neb.	Creighton	W, 2-0
2004	Regional	Lincoln, Neb.	California	L, 0-2
2004	Regional	Lincoln, Neb.	Creighton	W, 3-1
2004	Regional	Lincoln, Neb.	California	L, 0-2
2005	Regional	Lincoln, Neb.	Iowa	W, 4-0
2005	Regional	Lincoln, Neb.	Washington	L, 6-7
2005	Regional	Lincoln, Neb.	Iowa	L, 0-1
2006	Regional	Iowa City, Iowa	at Iowa	W, 1-0 (10)
2006	Regional	Iowa City, Iowa	vs. California	L, 2-4
2006	Regional	Iowa City, Iowa	vs. Illinois State	W, 3-1
2006	Regional	Iowa City, Iowa	vs. California	L, 1-6
2007	Regional	Lincoln, Neb.	Georgia	L, 2-3
2007	Regional	Lincoln, Neb.	Creighton	L, 1-2
2009	Regional	Knoxville, Tenn.	vs. Jacksonville State	W, 4-2 (9)
2009	Regional	Knoxville, Tenn.	at Tennessee	L, 2-5
2009	Regional	Knoxville, Tenn.	vs. Jacksonville State	L, 1-4
2010	Regional	Seattle, Wash.	vs. North Carolina	L, 0-1
2010	Regional	Seattle, Wash.	vs. North Dakota State	W, 5-1
2010	Regional	Seattle, Wash.	vs. North Carolina	L, 0-1 (8)
2011	Regional	Stanford, Calif.	vs. Fresno State	L, 0-1 (10)
2011	Regional	Stanford, Calif.	vs. Pacific	W, 11-1 (5)
2011	Regional	Stanford, Calif.	vs. Fresno State	W, 5-0
2011	Regional	Stanford, Calif.	at Stanford	L, 1-4
2013	Regional	Lincoln, Neb.	Northern Iowa	W, 4-0
2013	Regional	Lincoln, Neb.	Stanford	W, 7-1
2013	Regional	Lincoln, Neb.	Stanford	W, 10-5
2013	Super Regional	Eugene, Ore.	at Oregon	W, 5-2
2013	Super Regional	Eugene, Ore.	at Oregon	L, 3-4 (11)
2013	Super Regional	Eugene, Ore.	at Oregon	W, 4-2
2013	WCWS	Oklahoma City, Okla.	vs. Washington	L, 3-4 (8)
2013	WCWS	Oklahoma City, Okla.	vs. Florida	L, 8-9 (15)
2014	Regional	Columbia, Mo.	vs. Kansas	L, 1-3
2014	Regional	Columbia, Mo.	vs. Bradley	W, 9-0 (5)
2014	Regional	Columbia, Mo.	vs. Kansas	W, 2-1
2014	Regional	Columbia, Mo.	at Missouri	W, 11-4
2014	Regional	Columbia, Mo.	at Missouri	W, 8-1
2014	Super Regional	Tuscaloosa, Ala.	at Alabama	L, 5-6 (12)
2014	Super Regional	Tuscaloosa, Ala.	at Alabama	L, 1-2
2015	Regional	Baton Rouge, La.	vs. Arizona State	L, 2-5
2015	Regional	Baton Rouge, La.	vs. Texas Southern	W, 5-0
2015	Regional	Baton Rouge, La.	at LSU	L, 2-3 (10)
2016	Regional	Columbia, Mo.	vs. Louisville	W, 3-2
2016	Regional	Columbia, Mo.	at Missouri	L, 0-8 (6)
2016	Regional	Columbia, Mo.	vs. BYU	W, 2-0
2016	Regional	Columbia, Mo.	at Missouri	L, 0-9 (5)
2022	Regional	Stillwater, Ok.	vs. North Texas	W, 3-0
2022	Regional	Stillwater, Ok	at Oklahoma State	L, 4-7
2022	Regional	Stillwater, Ok.	vs North Texas	L, 0-3

Note: Nebraska went 5-3 at the 1985 NCAA Tournament and finished as the national runner-up to UCLA, but the Huskers' appearance was later vacated by the NCAA Committee on Infractions.

ALL-TIME NCAA TOURNAMENT FINISHES

Year	Round	Finish	Ranking^	Final Game	Result
1982	WCWS	t-5th	--	vs. Arizona State	L, 0-2
1984	WCWS	t-3rd	--	vs. UCLA	L, 0-1 (8)
1987	WCWS	t-3rd	--	vs. Texas A&M	L, 0-4
1988	WCWS	t-5th	--	vs. Fresno State	L, 0-1 (9)
1995	Regional	t-17th	18th	vs. Florida State	L, 2-6
1996	Regional	t-17th	18th	vs. Nicholls State	L, 0-2
1997	Regional	t-9th	25th	at Arizona	L, 1-5
1998	WCWS	t-5th	5th	vs. Washington	L, 1-3
1999	Regional	t-9th	20th	vs. Arizona State	L, 2-4
2000	Regiona l	t-9th	14th	at Arizona	L, 0-5
2001	Regional	t-17th	14th	vs. Pacific	L, 1-3
2002	WCWS	t-5th	6th	vs. Florida State	L, 3-4
2003	Regional	t-17th	13th	Iowa	L, 1-2
2004	Regional	t-9th	14th	California	L, 0-2
2005	Regional	t-33rd	25th	Iowa	L, 0-1
2006	Regional	t-17th	15th	vs. California	L, 1-6
2007	Regional	t-49th	NR	Creighton	L, 1-2
2009	Regional	t-33rd	NR	vs. Jacksonville State	L, 1-4
2010	Regional	t-33rd	NR	vs. North Carolina	L, 0-1 (8)
2011	Regional	t-17th	21st	at Stanford	L, 1-4
2013	WCWS	t-7th	8th	vs. Florida	L, 8-9 (15)
2014	Super Reg.	t-9th	16th	at Alabama	L, 1-2
2015	Regional	t-33rd	NR	at LSU	L, 2-3 (10)
2016	Regional	t-17th	NR	at Missouri	L, 0-8 (5)
2022	Regional	t-33rd	NR	North Texas	L, 0-3

^rankings from the USA Today/NFCA Coaches Poll, which began in 1995
NCAA Tournament teams: 16 (1982-87); 20 (1988-93); 32 (1994-98); 48 (1999-2002); 64 (2003-pres.)

YEARLY BATTING STATISTICS

YR.	AVG.	G	AB	R	H	2B	3B	HR	RBI	SF	SH	SO	BB	HBP	SB-A	TB	SLG%	OB%	PO	A	E	FLD%
1976	.190	24	712	101	135	9	9	6	73	--	25*	72	78	--	28-	180	.253	--	453	163	81	.884
1977	.212	27	720	91	153	16	19	4	77	--	--	98	49	4	36-	219	.304	--	539	252	99	.889
1978	.260	39	1,067	220	278	21	25	17	179	10	46	109	103	7	41-	400	.375	.327	797	382	108	.916
1979	.258	51	1,386	216	357	26	25	19	177	10	46	141	118	5	57-	490	.354	.316	1,049	523	94	.944
1980	.252	50	1,357	196	342	25	27	12	172	--	--	118	90	--	44-	457	.337	--	993	424	82	.945
1981	.222	48	1,269	153	282	15	15	5	115	--	91*	143	109	11	33-	342	.270	--	1,030	499	101	.938
1982	.210	47	1,303	122	274	22	14	11	83	--	96*	134	83	--	39-	357	.274	--	1,110	410	84	.948
1983	.217	35	946	68	205	11	6	9	48	--	60*	151	58	2	19-	255	.270	--	775	366	78	.936
1984	.241	52	1,343	158	324	42	15	14	122	--	68*	183	95	4	40-	438	.326	--	1,105	536	68	.960
1985	.261	49	1,291	186	337	38	15	21	162	1	54	238	92	17	39-46	468	.363	.336	1,034	453	55	.964
1986	.261	48	1,324	196	346	42	22	17	152	7	35	203	86	15	45-53	483	.365	.347	1,023	322	65	.954
1987	.252	52	1,335	177	337	38	8	15	146	8	62	151	105	16	55-75	436	.327	.313	--	--	--	--
1988	.246	59	1,605	192	395	42	13	18	160	10	54	145	111	15	48-69	517	.322	.299	1,274	422	67	.962
1989	.233	60	1,507	150	351	43	7	8	125	2	69	160	77	15	86-107	432	.287	.277	1,227	623	82	.958
1990	.234	50	1,220	132	285	39	9	6	115	6	63	102	71	18	124-153	360	.295	.284	997	499	72	.954
1991	.223	40	1,038	106	231	22	7	8	82	5	51	130	97	16	74-102	291	.280	.298	867	411	49	.963
1992	.253	53	1,387	150	351	39	8	6	119	4	43	154	102	18	100-121	424	.306	.312	1,075	578	90	.948
1993	.246	41	1,040	130	256	33	9	8	121	--	52*	118	61	14	35-49	331	.318	--	808	482	58	.957
1994	.280	54	1,355	180	379	54	20	10	158	5	4	183	97	13	79-103	503	.371	.333	1,006	511	126	.923
1995	.315	63	1,706	333	538	94	11	45	291	14	37	242	179	15	66-79	789	.462	.382	1,225	615	78	.959
1996	.303	65	1,820	358	551	81	9	42	321	6	55	254	203	19	85-115	776	.426	.377	1,318	647	87	.958
1997	.244	53	1,448	201	353	62	8	42	185	6	37	320	143	10	40-60	557	.385	.315	1,110	567	81	.954
1998	.264	60	1,568	249	414	64	3	62	227	8	38	310	171	15	62-83	670	.333	.333	1,266	619	62	.968
1999	.241	56	1,384	194	333	47	5	26	161	6	46	313	170	28	66-97	468	.338	.334	1,137	513	74	.957
2000	.271	73	1,843	312	499	62	11	46	269	13	57	292	202	18	109-134	721	.391	.346	1,440	595	74	.965
2001	.270	66	1,728	275	466	74	3	40	249	5	36	313	138	19	95-119	666	.385	.330	1,362	496	53	.972
2002	.278	64	1,651	264	459	61	12	51	241	14	40	388	157	18	128-157	697	.422	.345	1,317	478	62	.967
2003	.287	56	1,535	255	440	63	7	40	228	12	24	320	156	21	92-115	637	.415	.358	1,180	455	53	.968
2004	.257	62	1,555	265	400	48	9	24	215	6	42	335	191	20	83-98	538	.346	.345	1,246	442	73	.959
2005	.275	59	1,567	232	431	49	3	19	188	5	62	364	142	29	91-108	543	.347	.345	1,207	377	64	.961
2006	.273	56	1,458	269	398	53	9	39	224	11	38	290	144	35	87-99	586	.402	.350	1,133	365	41	.973
2007	.240	57	1,464	177	351	50	2	14	145	7	63	275	133	39	51-71	447	.305	.318	1,194	448	53	.969
2008	.270	53	1,359	190	367	48	8	15	158	6	46	221	109	44	71-85	476	.350	.343	1,048	418	64	.958
2009	.277	54	1,396	251	387	58	2	31	209	15	44	253	181	48	68-82	542	.388	.376	1,085	471	52	.968
2010	.269	59	1,528	244	411	73	3	41	216	11	32	308	159	60	40-55	613	.401	.358	1,165	400	62	.962
2011	.301	55	1,459	294	439	66	1	58	270	9	33	271	179	42	49-62	681	.467	.391	1,092	295	43	.970
2012	.294	55	1,440	295	423	77	5	37	270	10	38	200	204	28	26-35	621	.431	.389	1,057	330	67	.954
2013	.286	61	1,645	318	470	77	1	58	290	14	44	244	215	45	45-61	723	.440	.380	1,257	587	62	.967
2014	.298	62	1,670	352	498	90	10	73	325	7	28	240	199	49	40-54	827	.495	.388	1,227	628	64	.967
2015	.337	58	1,554	400	524	83	11	52	370	18	23	162	217	52	44-50	785	.505	.431	1,091	528	60	.964
2016	.294	56	1,541	321	453	75	4	65	299	8	20	203	197	51	40-50	731	.474	.390	1,133	537	67	.961
2017	.271	53	1,381	225	374	71	4	32	199	9	22	174	130	22	37-48	549	.398	.341	1,039	482	77	.952
2018	.266	54	1,396	231	372	67	6	43	204	10	19	236	153	31	54-63	580	.415	.350	1,058	410	41	.973
2019	.267	52	1,342	254	358	78	11	44	231	13	16	280	184	31	75-91	590	.440	.365	986	376	77	.946
2020$	.265	23	597	108	158	39	4	23	99	5	4	111	64	12	18-22	274	.459	.345	440	158	32	.949
2021	.250	44	1151	190	288	58	6	37	169	12	10	238	117	37	40-52	469	.407	.336	873	388	40	.969
2022	.310	57	1557	342	482	85	10	76	317	10	10	237	178	26	47-56	815	.523	.387	1,119	442	47	.971
Total	.264	2,465	63,822	10,072	16,868	2,372	449	1,385	8,747	--	--	9,774	5,993	--	2,759	24,212	.381	--	--	--	--	--

*combined total of sacrifice flies and sacrifice hits; $The end of the 2020 season was canceled due to the Coronavirus pandemic.

YEARLY PITCHING STATISTICS

YR.	ERA	G	CG	W-L	SV	SHO	IP	H	R	ER	BB	SO	2B	3B	HR	AB	Avg.	WP	HBP	BK
1976	--	24	--	9-15	--	--	--	--	--	--	--	--	--	--	--	---	--	--	--	--
1977	3.85	27	21	12-15	--	4	180.0	148	121	77	99	40	--	--	--	842	--	6	0	0
1978	2.45	39	32	25-14	--	6	265.2	266	151	93	58	89	--	--	--	1,195	--	7	9	0
1979	2.36	51	36	33-18	0	4	349.2	300	164	118	81	144	12	15	5	--	--	--	--	--
1980	1.85	50	--	27-23	--	8	340.2	323	138	90	94	107	--	--	--	1,479	--	--	--	--
1981	1.57	48	42	27-21	0	11	343.1	251	120	77	57	166	9	9	7	1,427	--	--	2	--
1982	0.93	47	--	33-14	1	16	370.0	208	69	49	72	320	14	14	6	1,430	--	--	13	--
1983	1.60	35	22	17-18	17	3	258.1	181	95	59	67	133	21	6	3	1,046	--	--	10	--
1984	0.67	52	31	39-13	13	23	368.1	227	63	35	58	197	21	4	1	--	--	--	5	--
1985	0.65	49	38	33-8	3	23	344.2	182	57	32	59	318	--	--	1	1,310	--	0	4	0
1986	0.68	48	34	38-10	8	22	341.0	184	66	33	79	342	--	--	4	1,318	--	--	6	--
1987	0.56	52	43	41-11	4	23	363.0	219	58	29	123	287	--	--	--	--	--	0	5	0
1988	0.92	59	50	39-20	3	21	424.1	230	83	56	82	413	--	--	--	--	--	0	5	0
1989	1.82	60	47	32-28	4	17	408.0	344	151	106	100	148	--	--	--	--	--	2	8	0
1990	1.43	50	43	31-19	3	13	332.0	271	102	68	65	117	--	--	--	--	--	0	5	0
1991	1.19	40	33	22-18	3	10	289.0	235	78	49	42	149	25	7	3	1,167	.221	--	16	--
1992	2.09	53	38	23-30	3	5	358.1	365	173	107	106	112	38	4	7	1,587	.258	--	--	--
1993	3.21	41	--	18-23	3	1	270.1	300	165	124	112	87	35	13	8	--	--	--	7	--
1994	3.24	54	35	21-33	3	8	337.0	404	255	156	132	134	53	10	17	--	--	--	14	--
1995	2.26	63	40	43-20	5	12	408.1	348	187	132	179	266	53	11	8	1,553	.227	49	15	0
1996	2.51	65	37	42-23	0	14	438.1	388	230	157	245	286	67	12	19	1,984	.234	44	21	0
1997	2.23	53	41	29-24	1	5	367.2	359	170	117	89	230	41	9	13	1,595	.250	23	18	2
1998	1.48	60	46	48-12	3	17	422.0	354	125	89	75	278	47	4	14	1,724	.225	10	10	1
1999	1.46	56	36	35-21	4	10	379.0	297	137	79	127	290	37	3	22	1,606	.210	23	8	0
2000	1.91	73	38	52-21	7	27	480.0	378	163	131	165	453	50	2	23	1,795	.211	33	12	2
2001	1.45	66	39	51-15	6	24	454.0	267	120	94	116	502	40	5	32	1,599	.167	16	7	1
2002	1.51	64	42	50-14	6	27	439.0	288	112	95	111	387	41	0	26	1,575	.183	21	8	1
2003	1.53	56	41	39-17	3	16	393.2	282	105	86	93	357	43	2	27	1,419	.199	13	33	0
2004	1.10	62	51	45-17	0	26	415.1	244	97	65	91	467	33	2	26	1,446	.169	10	10	1
2005	1.84	59	40	36-23	1	11	402.1	304	152	106	89	421	52	3	44	1,494	.203	25	23	0
2006	1.65	56	39	44-12	3	17	377.2	263	110	89	89	476	49	4	23	1,367	.192	21	25	0
2007	1.41	57	44	37-20	5	12	398.0	278	120	80	128	455	40	3	24	1,414	.197	19	20	3
2008	3.47	53	31	25-28	2	9	349.1	363	219	173	177	302	63	3	38	1,376	.264	24	17	3
2009	1.95	54	32	35-19	3	9	361.2	292	130	101	162	299	47	0	20	1,338	.218	17	18	3
2010	3.17	59	31	30-29	8	10	388.1	319	213	176	209	408	58	6	47	1,448	.220	26	33	2
2011	1.96	55	36	41-14	3	13	364.0	250	116	102	158	435	34	4	31	1,305	.192	21	36	1
2012	2.86	55	41	33-22	1	11	352.1	284	192	144	199	383	42	4	28	1,323	.215	30	49	0
2013	1.85	61	45	45-16	2	16	419.0	316	152	111	213	346	34	6	20	1,518	.208	13	51	1
2014	1.92	62	44	44-18	5	18	409.0	320	153	112	185	329	44	8	24	1,512	.212	13	57	3
2015	4.33	58	24	35-23	6	6	363.2	418	268	225	194	196	76	7	53	1,476	.283	18	24	1
2016	3.93	56	21	35-21	6	6	377.2	406	254	212	170	237	69	9	48	1,482	.274	31	24	0
2017	4.35	53	18	24-29	7	1	346.1	450	285	215	188	202	78	9	27	1,457	.309	20	28	3
2018	3.99	54	14	31-23	9	5	352.2	41	226	201	165	217	74	4	39	1,418	.295	19	19	0
2019	4.58	52	9	21-31	4	3	328.2	386	276	215	185	250	76	9	44	1,354	.285	17	22	0
2020$	5.54	23	6	9-14	1	0	146.2	196	138	116	82	113	42	4	27	626	.313	8	19	0
2021	3.42	44	15	22-22	5	3	291.0	303	171	142	118	173	50	9	25	1,133	.267	26	20	0
2022	2.78	51	17	41-16	6	9	373.1	370	190	148	151	300	68	6	27	1,449	.255	23	34	0
Totals	2.13	2,459	–	1,545-915	–	–	16,200.3	13,283	6,700	4,970	5,659	12,018	–	–	–	–	–	–	–	–

$The end of the 2020 season was canceled due to the Coronavirus pandemic.

INDIVIDUAL & TEAM GAME RECORDS

INDIVIDUAL OFFENSIVE RECORDS

HITS (SEVEN INNINGS OR LESS)

5.....Jessica Yoachim ..... 2/19/05..... vs. Texas-San Antonio
5.....Lizzy Rock..... 2/24/06 ..... vs. Illinois
5.....Alyvia Simmons..... 4/8/17..... at Rutgers (Game 2)
4 .....62 times.....last by Cam Ybarra vs. Lehigh (3/7/20)

HITS (ANY LENGTH GAME)

6.....Ann Schroeder..... 5/8/82 ..... vs. NE Missouri St. (22-inn.)
6.....Cindy Aerni ..... 5/8/82 ..... vs. NE Missouri St. (22-inn.)

CONSECUTIVE GAMES HITTING STREAK

26.....Anne Steffan ..... Feb. 18-March 23, 2005
25.....Taylor Edwards..... May 30, 2013-March 8, 2014
23.....Billie Andrews Feb.12-March 19, 2022
21.....MJ Knighten..... March 11, 2015-April 12, 2015

RUNS (SEVEN INNINGS OR LESS)

5.....Kiki Stokes..... 4/3/16..... at Maryland
4.....17 times..... last by Tristen Edwards vs. Pittsburgh (2/17/19)

DOUBLES (ANY LENGTH GAME)

3.....Jamie Fuente ..... 3/15/01..... vs. Syracuse
3.....Kim Ogee..... 4/13/03..... vs. Texas Tech
3.....Alicia Armstrong ..... 4/6/14.....at Illinois
3.....Bri Cassidy ..... 2/8/19 .....vs. Lamar
3.....Cam Ybarra ..... 3/7/20 ..... vs. Lehigh

TRIPLES (SEVEN INNINGS OR LESS)

2.....Margie Ogrodowicz..... 1988 ..... vs. Creighton
2.....Kim Ogee..... 2/18/00 ..... vs. UC Santa Barbara
2.....Courtney Wallace ..... 2/8/19 .....vs. Lamar
2.....Courtney Wallace ..... 3/30/19 ..... vs. Illinois

HOME RUNS (SEVEN INNINGS OR LESS)

3.....Christie McCoy ..... 4/18/98 .....vs. Missouri
3.....Kaylan Jablonski ..... 3/17/18 ..... at Cal State Fullerton
2.....65 times ..... last by Abbie Squier (4/1/22)

RBIs (SEVEN INNINGS OR LESS)

8.....Taylor Edwards..... 2/9/13..... vs. Illinois-Chicago
8.....Alicia Armstrong ..... 4/16/16.....vs. Omaha
8.....Tristen Edwards ..... 2/17/19 ..... vs. Pittsburgh
7.....Jenny Smith..... 4/6/96 ..... vs. Kansas
7.....Tatum Edwards ..... 2/17/12 ..... at New Mexico State
7.....Tatum Edwards ..... 4/12/14.....vs. Iowa

WALKS (ANY LENGTH GAME)

4.....Sheena Lawrick ..... 2/19/05..... vs. Texas-San Antonio
4.....Meghan Mullin ..... 3/18/09 ..... vs. South Dakota
4.....Ashley Guile ..... 2/19/10.....vs. Central Michigan
4.....Gabby Banda ..... 2/12/12.....vs. Georgia Tech
4.....Taylor Edwards..... 4/24/14.....at UNO
4.....Alicia Armstrong ..... 4/19/15.....vs. Northwestern
4.....MJ Knighten..... 4/17/16 .....vs. Northwestern
4.....Billie Andrews ..... 4/1/22 .....vs. Rutgers
4.....Billie Andrews ..... 4/2/22 .....vs. Rutgers

STOLEN BASES (SEVEN INNINGS OR LESS)

4.....Kelly Erisman..... 1981 .....vs. Kansas State
4.....Denise Day..... 1982 ..... vs. Iowa State

INDIVIDUAL PITCHING RECORDS

INNINGS (BY ONE PITCHER)

19.....Jeanne Wagner..... 5/8/82 .....vs. Northeast Missouri State
19.....Sandy Wolterman ..... 5/7/83 ..... vs. UC Santa Barbara

STRIKEOUTS (ANY LENGTH GAME)

23.....Lori Sippel..... 4/24/88 .....vs. Indiana State (12 inn.)

STRIKEOUTS (SEVEN INNINGS OR LESS)

19.....Ashley Hagemann..... 2/7/09 ..... vs. North Dakota

ALL-TIME NEBRASKA NO-HITTERS (39)

Rhonda Revelle	4/10/81	vs. Wayne State (7-0)
Sandy Wolterman	4/16/82	vs. Southwest Missouri State (1-0)
Jeanne Wagner	5/8/82	vs. Nebraska-Omaha (3-2)
Sandy Wolterman	5/8/82	vs. Northwestern (5-0)
Shelby Mertins	3/8/84	vs. Mesa College (1-0)
Shelby Mertins	4/12/84	vs. Grandview (5-0)
Lori Sippel	3/21/85	vs. Cal State Northridge (3-0)
Lori Sippel	5/23/85	vs. Louisiana Tech (6-0) (WCWS)
Lori Sippel	4/9/86	vs. Drake (2-0) (PERFECT GAME)
Lori Sippel	4/11/87	vs. Utah (9-0) (5 inn.)
Lori Sippel	3/18/88	vs. Baylor (5-0)
Lori Sippel	4/24/88	vs. Indiana State (1-0) (12 inn.)
Stephanie Skegas	4/15/89	vs. Kansas (3-0)
Stephanie Skegas	3/16/90	vs. Furman (1-0)
Marie Bowie	4/8/90	vs. Pittsburg State (12-0) (5 inn.)
Stacie Stafford	4/27/96	vs. Texas Tech (10-0) (5 inn.)
Jenny Voss	3/2/97	vs. Nicholls State (8-0)
Jenny Voss	3/18/99	vs. San Jose State (4-0)
Leigh Ann Walker/Jenny Voss	5/13/99	vs. Kansas (1-0)
Jenny Voss	3/17/00	vs. Southeast Missouri St. (7-2)
Penny Cope	3/18/00	vs. Drake (5-0) (5 inn.)
Peaches James/Lisa Wangler	3/16/02	vs. IUPUI (11-0) (5 inn.)
Summer Tobias	3/18/03	vs. UMKC (9-0) (5 inn.)
Peaches James	4/10/03	vs. Kansas (8-0) (5 inn.)
Peaches James	2/20/04	vs. Houston (2-0)
Summer Tobias	3/7/04	vs. Utah (12-0) (5 inn.)
Summer Tobias	3/13/04	vs. Florida A&M (8-0) (5 inn.)
Peaches James	5/14/04	vs. Oklahoma (7-0) (PERFECT GAME)
Ashley DeBuhr	4/13/05	vs. Iowa State (2-0) (PERFECT GAME)
Molly Hill	4/12/06	vs. South Dakota State (8-0) (5 inn.)
Ashley DeBuhr	4/26/06	vs. Kansas (1-0)
Ashley DeBuhr	4/1/07	vs. Texas Tech (6-0)
Alex Hupp	3/8/08	vs. Northern Colorado (8-0) (5 inn.)
Ashley Hagemann	4/6/12	vs. Illinois (11-0) (6 inn.)
Emily Lockman	2/16/13	vs. Utah State (9-0) (6 inn.)
Tatum Edwards	2/23/14	vs. Boise State (4-0) (6 inn.)
Tatum Edwards	5/17/14	vs. Bradley (9-0) (5 inn.)
K. Jablonski/C. McClure	2/7/15	vs. Montana (13-4) (6 inn.)
Kaylan Jablonski	4/29/16	vs. Purdue (8-0) (5 inn.)

TEAM RECORDS

HITS

22 ..... 2/24/96 ..... vs. Creighton (7 inn.)

HOME RUNS

6..... 2/24/96 ..... vs. Creighton (7 inn.)

RUNS

26..... 4/3/16..... vs. Maryland (W, 26-4) (5 inn.)

RUNS (BY BOTH TEAMS)

30 ..... 4/3/16..... vs. Maryland (W, 26-4) (5 inn.)

RBIs

23..... 4/3/16..... vs. Maryland (W, 26-4) (5 inn.)

DOUBLE PLAYS

3 (8 times).....last vs. Michigan State (4/10/22)

LARGEST MARGIN OF VICTORY

23..... 4/11/96.....vs. UMKC (23-0, 5 inn.)

INNINGS

22 ..... 5/8/82 .....vs. Northeast Missouri State

TEAM SEASON RECORDS

BATTING

BATTING AVERAGE
1. .337..... 2015 (524/1,554)
2. .315..... 1995 (538/1,706)
3. .310..... 2022 (482/1,557)
4. .303..... 1996 (551/1,820)
5. .301..... 2011 (439/1,459)

AT BATS
1. 1,843.....2000
2. 1,820.....1996
3. 1,721.....2001
4. 1,706.....1995
5. 1,670.....2014

HITS
1. 551.....1996
2. 538.....1995
3. 524.....2015
4. 499.....2000
5. 498.....2014

RUNS SCORED
1. 400.....2015
2. 358.....1996
3. 352.....2014
4. 342.....2022
5. 333.....1995

DOUBLES
1. 94.....1995
2. 90.....2014
3. 83.....2015
4. 81.....1996
5. 85.....2022

TRIPLES
1. 29.....1979
2. 27.....1980
3. 25.....1978
4. 22.....1986
5. 20.....1994

HOME RUNS
1. 76.....2022
2. 73.....2014
3. 65.....2016
4. 62.....1998
5. 58.....2011
   58.....2013

EXTRA-BASE HITS
1. 173.....2014
2. 171.....2022
3. 150.....1995
4. 146.....2015
5. 144.....2016

RBIs
1. 370.....2015
2. 325.....2014
3. 321.....1996
4. 317.....2022
5. 299.....2016

SLUGGING PERCENTAGE
1. .523.....2022
2. .505.....2015
3. .495.....2014
4. .474.....2016
5. .467.....2011

TOTAL BASES
1. 827.....2014
2. 815.....2022
3. 789.....1995
4. 785.....2015
5. 776.....1996

ON-BASE PERCENTAGE
1. .431.....2015
2. .391.....2011
3. .390.....2016
4. .389.....2012
5. .388.....2014

WALKS
1. 217.....2015
2. 215.....2013
3. 204.....2012
4. 203.....1996
5. 202.....2000

HIT-BY-PITCHES
1. 60.....2010
2. 52.....2015
3. 51.....2016
4. 49.....2014
5. 48.....2009

STOLEN BASES
1. 128.....2002
2. 124.....1990
3. 109.....2000
4. 100.....1992
5. 95.....2001

SACRIFICES
1. 96.....1982
2. 91.....1981
3. 71.....1989
4. 70.....1987
   70.....2000
   70.....2007

PITCHING

EARNED RUN AVERAGE
1. 0.56.....1987
2. 0.65.....1985
3. 0.67.....1984
4. 0.68.....1986
5. 0.92.....1988

INNINGS
1. 480.0.....2000
2. 454.0.....2001
3. 439.0.....2002
4. 438.1.....1996
5. 424.1.....1988

RUNS ALLOWED
1. 57.....1985
2. 58.....1987
3. 63.....1984
4. 66.....1986
5. 69.....1982

EARNED RUNS ALLOWED
1. 29.....1987
2. 32.....1985
3. 33.....1986
4. 35.....1984
5. 49.....1982
   49.....1991

STRIKEOUTS
1. 502.....2001
2. 476.....2006
3. 467.....2004
4. 455.....2007
5. 453.....2000

SHUTOUTS
1. 27.....2000
   27.....2002
3. 26.....2004
4. 24.....2001
5. 23.....1984
   23.....1985
   23.....1987

COMPLETE GAMES
1. 51.....2004
2. 50.....1988
3. 47.....1989
4. 46.....1998
5. 45.....2013

SAVES
1. 17.....1983
2. 13.....1984
3. 9.....2018
4. 8.....1986
   8.....2010

OVERALL

GAMES PLAYED
1. 73.....2000
2. 66.....2001
3. 65.....1996
4. 64.....2002
5. 63.....1995

VICTORIES
1. 52..... 2000 (52-21)
2. 51..... 2001 (51-15)
3. 50..... 2002 (50-14)
4. 48..... 1998 (48-12)
5. 45..... 2004 (45-17)
   45..... 2013 (45-16)

WIN PERCENTAGE
1. .800..... 1998 (48-12)
2. .792..... 1986 (38-10)
3. .788..... 1987 (41-11)
4. .786..... 2006 (44-12)
5. .781..... 2002 (50-14)

WINNING STREAK
1. 23...Feb. 22-March 27, 2002
2. 18..... March 9-30, 2001
   18...March 18-April 17, 2022
3. 17....April 11-May 20, 1987
   17....April 15-May 24, 1984
   17.....April 1-29, 2001

LOSING STREAK
1. 12..... March 9-26, 2019
2. 10.....April 17-26, 1993
   10..... March 5-26,1994
   10..... Feb. 9-25, 2017
5. 8.....April 20-May 5, 2018
6. 6..... Feb. 19-March 3, 1989
   6..... March 23-28, 1989
   6..... March 6-7, 1992
   6..... March 21-31, 2008

NCAA TOURNAMENT VICTORIES
1. 5.....2002
   5.....2013
3. 4.....1984
   4.....1987
   4.....1988
   4.....1998
   4.....1999
   4.....2014

POSTSEASON WIN PERCENTAGE
1. .714..... 2002 (5-2)
2. .667..... 1984 (4-2)
   .667..... 1987 (4-2)
   .667..... 1998 (4-2)
   .667..... 1999 (4-2)

INDIVIDUAL SEASON RECORDS

BATTING

BATTING AVERAGE (MIN. 100 AT BATS)

1. Tobin Echo-Hawk, 1994 ....439 (68-155)
2. Ali Viola, 1995 ..... .437 (87-199)
3. Ali Viola, 1998 ..... .424 (72-170)
4. Ali Viola, 1996 ..... .421 (85-202)
5. MJ Knighten, 2015 ..... .412 (82-199)
6. Kiki Stokes, 2016 ..... .409 (74-181)
7. Kiki Stokes, 2015 ..... .407 (72-177)
8. Tobin Echo-Hawk, 1995 . .405 (85-210)
9. Anne Steffan, 2005 ..... .388 (80-206)
10. Jennifer Lizama, 1999 .... .387 (63-163)
11. Ashley Guile, 2010 ..... .382 (60-157)
12. Steph Pasquale, 2015 .... 379 (61-161)
13. Lizzy Rock, 2005 ..... .378 (62-164)
14. Jennifer Lizama, 2000 .... .378 (68-180)
15. MJ Knighten, 2016 ..... .376 (64-170)
16. Tristen Edwards, 2019 ... .376 (56-149)
17. Gloria Von Rentzell, 1995. . .373 (66-177)
    Mya Felder, 2022 ..... .373(60/161)
19. Jennifer Lizama, 1997 .... .372 (64-172)
20. Lizzy Rock, 2006 ..... .370 (71-192)

AT BATS

1. Kim Ogee, 2000 221
2. Hailey Decker, 2014 217
3. Karla Knicely, 1996 212
   Gloria Von Rentzell, 1996 212
5. Amber Burgess, 2000 211
6. Tobin Echo-Hawk, 1995 210
7. Tobin Echo-Hawk, 1996 209
8. Anne Steffan, 2004 208
9. Kim Ogee, 2001 207
10. Leigh Suhr, 2001 206
    Anne Steffan, 2005 206

HITS

1. Ali Viola, 1995 87
2. Tobin Echo-Hawk, 1995 85
   Ali Viola, 1996 85
4. MJ Knighten, 2015 82
5. Anne Steffan, 2005 80
   Hailey Decker, 2014 80
7. Anne Steffan, 2004 74
   Kim Ogee, 2000 74
   Kiki Stokes, 2016 74
10. Ali Viola, 1998 72
    Kiki Stokes, 2015 72

RUNS SCORED

1. Kiki Stokes, 2015 66
2. Tobin Echo-Hawk, 1996 61
   MJ Knighten, 2016 61
4. Ali Viola, 1996 59
5. Taylor Edwards, 2014 58
   Kiki Stokes, 2016 58
7. Tobin Echo-Hawk, 1995 55
   Jennifer Lizama, 1998 55
   Kim Ogee, 2002 55
10. Billie Andrews, 2022 54

DOUBLES

1. Tobin Echo-Hawk, 1995 22
2. Ali Viola, 1995 21
   Hailey Decker, 2014 21
4. Kim Ogee, 2003 16
   Alyvia Simmons, 2017 16
6. Jane Kremer, 1988 15
   Ashley Guile, 2010 15
8. Tobin Echo-Hawk, 1994 14
   Ali Viola, 1996 14
   Crystal Carwile, 2007 14
   Brooke Thomason, 2010 14
   Gabby Banda, 2012 14
   Brooke Thomason, 2012 14
   Taylor Edwards, 2013 14
   Cam Ybarra, 2022 14

TRIPLES

1. Kathy Foley, 1980 10
2. Margie Ogrodowicz, 1988 9
3. Kathy Foley, 1979 6
   Julie Uryasz, 1979 6
   Laura Lowe, 1980 6
   Margie Ogrodowicz, 1986 6
7. Shelley Scott, 1978 5
   Julie Uryasz, 1978 5
   Kiki Stokes, 2015 5
10. Betsy Anderson, 1977 4
    Denise Day, 1985 4
    Denise McMillan, 1993 4
    Sherry Allcorn, 1994 4
    Denise McMillan, 1994 4
    Lisa Wangler, 2002 4
    Kiki Stokes, 2014 4
    MJ Knighten, 2015 4
    Alyvia Simmons, 2018 4
    Courtney Wallace, 2019 4

HOME RUNS

1. Ali Viola, 1998 22
2. MJ Knighten, 2016 21
3. Billie Andrews, 2022 20
4. Taylor Edwards, 2011 18
   Taylor Edwards, 2014 18
6. Christie McCoy, 1998 17
7. Jennifer Lizama, 1999 16
8. Ali Viola, 1996 15
   Jamie Fuente, 2000 15
   Tristen Edwards, 2019 15

EXTRA-BASE HITS

1. Ali Viola, 1995 35
   Hailey Decker, 2014 35
3. Ali Viola, 1996 32
4. Ali Viola, 1998 31
5. Tobin Echo-Hawk, 1995 30
6. MJ Knighten, 2016 29
   Billie Andrews, 2022 28
8. Taylor Edwards, 2013 27
   Tristen Edwards, 2019 27
   Cam Ybarra, 2022 27

RBIs

1. Ali Viola, 1995 72
2. Ali Viola, 1996 71
3. Taylor Edwards, 2011 67
4. MJ Knighten, 2015 60
   MJ Knighten, 2016 60
6. Brooke Thomason, 2013 58
7. Ali Viola, 1998 57
8. Jenny Smith, 1996 54
   Taylor Edwards, 2013 54
   Steph Pasquale, 2015 54

TOTAL BASES

1. Ali Viola, 1996 150
2. Ali Viola, 1995 149
3. Ali Viola, 1998 147
4. Hailey Decker, 2014 143
5. MJ Knighten, 2016 135
6. Tobin Echo-Hawk, 1995 129
7. Taylor Edwards, 2014 127
8. Billie Andrews, 2022 128
9. Kiki Stokes, 2015 124
10. Jennifer Lizama, 1999 122
    Jennifer Lizama, 2000 122

SLUGGING PERCENTAGE (MIN. 100 AT BATS)

1. Ali Viola, 1998 ..... .865 (147-170)
2. MJ Knighten, 2016 ..... .794 (135-170)
3. Tristen Edwards, 2019.. .758 (113-149)
4. Ali Viola, 1995 ..... .749 (149-199)
5. Jennifer Lizama, 1999 . .748 (122-163)
6. Ali Viola, 1996 ..... .743 (150-202)
7. Taylor Edwards, 2011 .. .738 (118-160)
7. Billie Andrews, 2022 .... .715 (128-179)
8. Kiki Stokes, 2015 ..... .701 (124-177)
9. Denise Day, 1985 ..... .690 (100-145)

STOLEN BASES

1. Anne Steffan, 2005 32
   Jessica Yoachim, 2006 32
3. Kim Ogee, 2002 31
4. Anne Steffan, 2004 29
   Joy Rishel, 1990 29
6. Jennifer Lizama, 2000 27
   Kim Ogee, 2001 27
   Jessica Yoachim, 2005 27
9. Jennifer Lizama, 1999 25
   Lizzy Rock, 2006 25

WALKS

1. Gabby Banda, 2013 41
   Taylor Edwards, 2014 41
3. Ali Viola, 1998 40
   Jennifer Lizama, 1999 40
   Taylor Edwards, 2012 40
6. Ali Viola, 1996 39
   MJ Knighten, 2016 39
8. Amy Offenbacker, 1995 38
9. Kim Ogee, 2002 37
   Taylor Edwards, 2011 37
   Billie Andrews, 2022 37

INDIVIDUAL SEASON RECORDS

HIT BY PITCH
1. Kiki Stokes, 2015 17
   Tristen Edwards, 2021 17
3. Taylor Edwards, 2013 16
4. Alicia Armstrong, 2016 15
5. Taylor Edwards, 2014 13
6. Julie Brechtel, 2010 11
   Ashley Guile, 2010 11
8. Trisha Tannahill, 2006 10
   Austen Urness, 2014 10
   Alicia Armstrong, 2015 10

SACRIFICES
1. Lizzy Rock, 2005 27
2. Deanne Carr, 1982 22
3. Deanna Mays, 1989 21
4. Denice Feldhaus, 1984 20
   Gloria Von Rentzell, 1996 20
6. Jessica Yoachim, 2005 19
7. Rockie Candelario, 1981 18
   Meghan Mullin, 2007 18
9. Kris Hermanson, 1979 17
10. Ruth Chatwin, 1988 16
    Tobin Echo-Hawk, 1996 16

GAMES PLAYED
1. Amber Burgess, 2000 73
   Jamie Fuente, 2000 73
   Jenifer Williams, 2000 73
4. Kim Ogee, 2000 72
5. Jill Baker, 2000 69
6. Ginger Taylor, 2000 68
7. Amanda Buchholz, 2001 66
   Amber Burgess, 2001 66
   Jamie Fuente, 2001 66
   Kim Ogee, 2001 66
   Cindy Roethemeyer, 2001 66
   Leigh Suhr, 2001 66

FIELDING

PUTOUTS
1. Jamie Fuente, 1998 519
2. Deanna Mays, 1989 470
3. Gloria Von Rentzell, 1995 465
4. Amber Burgess, 2001 455
5. Amber Burgess, 2000 435
6. Dawna Tyson, 2014 427
7. Jamie Fuente, 1999 413
8. Mattie Fowler, 2016 411
9. Jamie Fuente, 2000 409
   Taylor Edwards, 2011 409

ASSISTS
1. Tobin Echo-Hawk, 1996 170
2. Ali Viola, 1995 160
   Cindy Roethemeyer, 1998 160
4. Shae Sloan, 1992 154
5. Tobin Echo-Hawk, 1995 151
6. Ali Viola, 1996 150
   Alicia Armstrong, 2013 150
8. Denise Day, 1984 147
9. MJ Knighten, 2014 146
10. Alicia Armstrong, 2014 143

FIELDING PERCENTAGE (MIN. 150 CHANCES)
1. Mattie Fowler, 2016 ..... 1.000 (435)
   Jenny Smith, 1996 ..... 1.000 (272)
3. Jamie Fuente, 2000 ..... .998 (430)
4. Madi Unzicker, 2018 ..... .997 (363)
5. Mary K. Wolda, 1986 ..... .996 (236)
6. Jamie Waldecker, 2005 ..... .995 (435)
7. Kris Vucurevic, 1991 ..... .995 (202)
8. Denice Feldhaus, 1984 ..... .994 (359)
9. Sheena Lawrick, 2005 ..... .994 (358)
10. Crystal Carwile, 2006 ..... .994 (353)

PITCHING

VICTORIES
1. Jenny Voss, 1998 (40-9) 40
2. Peaches James, 2004 (37-9) 37
3. Ashley Hagemann, 2011 (31-13) 31
4. Tatum Edwards, 2013 (30-10) 30
5. Leigh Ann Walker, 2002 (28-5) 28
6. Ashley DeBuhr, 2006 (26-10) 26
7. Molly Hill, 2009 (25-15) 25
8. Mori Emmons, 1984 (24-5) 24
   Jenny Voss, 1997 (24-19) 24
   Ashley DeBuhr, 2005 (24-21) 24
   Tatum Edwards, 2014 (24-13) 24

WIN PERCENTAGE (MIN. 10 DECISIONS)
1. Molly Hill, 2006 ..... .900 (18-2)
2. Lori Sippel, 1987 ..... .870 (20-3)
3. Marlys Handley, 1986 ..... .867 (13-2)
4. Leigh Ann Walker, 2002 ..... .848 (28-5)
5. Mori Emmons, 1984 ..... .828 (24-5)
6. Jenny Voss, 1998 ..... .816 (40-9)
7. Peaches James, 2004 ..... .804 (37-9)
8. Mori Emmons, 1985 ..... .800 (12-3)
   Emily Lockman, 2014 ..... .800 (20-5)
10. Summer Tobias, 2003 ..... .789 (15-4)

INNINGS PITCHED
1. Jenny Voss, 1998 ..... 340.1
2. Peaches James, 2004 ..... 298.1
3. Jenny Voss, 1997 ..... 295.1
4. Ashley DeBuhr, 2005 ..... 288.2
5. Ashley Hagemann, 2011 ..... 276.1
6. Ashley Hagemann, 2012 ..... 261.1
7. Molly Hill, 2009 ..... 257.1
8. Tatum Edwards, 2013 ..... 253.1
9. Lori Sippel, 1988 ..... 245.2
10. Peaches James, 2003 ..... 243.2

EARNED RUN AVERAGE (MIN. 100 INNINGS)
1. Lori Sippel, 1986 ..... 0.37 (7/133.0)
2. Lori Sippel, 1987 ..... 0.38 (9/168.0)
3. Jeanne Wagner, 1982 . 0.41 (11/187.0)
4. Lori Sippel, 1985 ..... 0.42 (9/148.7)
5. Donna Deardorff, 1987 . 0.43 (9/147.0)
6. Mori Emmons, 1984 .... 0.56 (17/213.3)
7. Peaches James, 2004 .. 0.70 (30/298.1)
8. Mori Emmons, 1985 .... 0.73 (11/105.0)
9. Lori Sippel, 1988 ..... 0.83 (29/215.7)
10. Stephanie Skegas, 1991 ... 0.87 (21/169.0)

STRIKEOUTS
1. Peaches James, 2004 394
2. Ashley Hagemann, 2011 344
3. Ashley DeBuhr, 2005 335
4. Ashley Hagemann, 2012 320
5. Ashley DeBuhr, 2006 304
6. Lori Sippel, 1988 285
7. Leigh Ann Walker, 2001 278
8. Ashley DeBuhr, 2007 268
9. Peaches James, 2003 250
10. Jenny Voss, 1998 235

WALK PERCENTAGE (MIN. 100 INNINGS)
1. Mori Emmons, 1985 .... 0.467 (7/105.0)
2. Mori Emmons, 1984 ... 0.689 (21/213.1)
3. Stephanie Skegas, 1991 ... 0.746 (18/169.0)
4. Lori Sippel, 1986 ..... 0.789 (15/133.0)
5. Alison Bodley, 1979 ... 1.067 (16/105.0)
6. Summer Tobias, 2003 ... 1.140 (22/134.2)
7. Rhonda Revelle, 1981 .... 1.130 (22/136.1)
8. Sandy Wolterman, 1981 .... 1.184 (35/207.0)
9. Jenny Voss, 1998 ..... 1.234 (60/340.1)
10. Ashley DeBuhr, 2006 ..... 1.283 (42/229.1)

SHUTOUTS
1. Peaches James, 2004 18
2. Lori Sippel, 1988 14
   Jenny Voss, 1998 14
4. Lori Sippel, 1987 12
   Leigh Ann Walker, 2002 12
   Ashley DeBuhr, 2006 12
7. Donna Deardorff, 1987 10
   Jenny Voss, 2000 10
   Tatum Edwards, 2013 10
10. Marlys Handley, 1986 9
    Peaches James, 2002 9
    Peaches James, 2003 9
    Tatum Edwards, 2014 9

SAVES
1. Rhonda Revelle, 1983 7
2. Mori Emmons, 1984 6
   Sandy Wolterman, 1984 6
   Lori Sippel, 1987 6
   Kaylan Jablonski, 2018 6
6. Mori Emmons, 1983 5
   Ashley Hagemann, 2010 5
   Cassie McClure, 2015 5
   Cassie McClure, 2016 5
10. Sandy Wolterman, 1983 4
    Lori Sippel, 1986 4
    Stacie Stafford, 1995 4
    Jenny Voss, 2000 4
    Peaches James, 2002 4
    Ashley DeBuhr, 2007 4
    Tatum Edwards, 2014 4
    Courtney Wallace, 2022 4

COMPLETE GAMES
1. Jenny Voss, 1998 46
2. Peaches James, 2004 39
3. Jenny Voss, 1997 36
4. Ashley Hagemann, 2012 34
5. Ashley DeBuhr, 2005 32
   Ashley Hagemann, 2011 32
7. Tatum Edwards, 2013 30
8. Lori Sippel, 1988 29
   Tatum Edwards, 2014 29
10. Jenny Voss, 1999 27
    Peaches James, 2003 27
    Molly Hill, 2009 27

FRESHMEN & SOPHOMORE RECORDS

FRESHMAN RECORDS

BATTING AVERAGE (MIN. 100 AT BATS)
1. Ali Viola, 1995 ..... .437 (87-199)
2. Jennifer Lizama, 1997..... .372 (64-172)
3. Taylor Edwards, 2011 ..... .356 (57-160)

HITS
1. Ali Viola, 1995 87
2. Kim Ogee, 2000 74
3. Jennifer Lizama, 1997..... 64

RUNS
1. Jennifer Lizama, 1997..... 47
2. Kim Ogee, 2000 46
3. Ali Viola, 1995 43

DOUBLES
1. Ali Viola, 1995 21
2. Brooke Thomason, 2010 14
3. Hailey Decker, 2013..... 13
   Laura Barrow, 2015..... 13

TRIPLES
1. Shelly Scott, 1978..... 5
2. Sherry Allcorn, 1994 4
   Courtney Wallace, 2019 4

HOME RUNS
1. Taylor Edwards, 2011 18
2. Tatum Edwards, 2011 14
3. Ali Viola, 1995 13

RBIs
1. Ali Viola, 1995 72
2. Taylor Edwards, 2011 67
3. Nicole Trimboli, 2001 45

SLUGGING PERCENTAGE (MIN. 100 AT BATS)
1. Ali Viola, 1995 ..... .749 (149-199)
2. Taylor Edwards, 2011 ... .738 (118-160)
3. Jennifer Lizama, 1997... .669 (115-172)

STOLEN BASES
1. Kim Ogee, 2000 ..... 21 (21-30)
2. Amy Killman, 1989 ..... 20 (20-25)
3. Jennifer Lizama, 1997..... 17 (17-18)

WINS
1. Jenny Voss, 1997 ..... 24 (24-19)
2. Angela Blackwood, 1995..... 22 (22-11)
3. Molly Hill, 2006..... 18 (18-2)

WIN PERCENTAGE (MIN. 15 DECISIONS)
1. Molly Hill, 2006..... .900 (18-2)
2. Marlys Handley, 1986 ..... .867 (13-2)
3. Summer Tobias, 2003..... .789 (15-4)

INNINGS PITCHED
1. Jenny Voss, 1997 ..... 295.1
2. Lisa Shandy, 1992 ..... 215.1
3. Angela Blackwood, 1995..... 202.1

EARNED RUN AVERAGE
1. Lori Sippel, 1985 ..... 0.42 (9/148.7)
2. Peaches James, 2001 ... 1.37 (41/148.1)
3. Summer Tobias, 2003... 1.51 (29/134.2)

STRIKEOUTS
1. Lori Sippel, 1985 210
2. Jenny Voss, 1997 196
3. Molly Hill, 2006..... 172

SHUTOUTS
1. Marlys Handley, 1986 9
2. Marie Bowie, 1989..... 8
   Peaches James, 2001 8

COMPLETE GAMES
1. Jenny Voss, 1997 36
2. Sandy Wolterman, 1981 26
3. Lisa Shandy, 1992 25

SAVES
1. Lori Sippel, 1985 3
   Lisa Shandy, 1992 3
   Peaches James, 2001 3

SOPHOMORE RECORDS

BATTING AVERAGE (MIN. 100 AT BATS)
1. Tobin Echo-Hawk, 1994.. .439 (68-155)
2. Ali Viola, 1996 ..... .421 (85-202)
3. MJ Knighten, 2015 ..... .417 (82-199)

HITS
1. Ali Viola, 1996 85
2. MJ Knighten, 2015 82
3. Hailey Decker, 2014..... 80

RUNS
1. Ali Viola, 1996 59
2. Jennifer Lizama, 1998..... 55
3. Billie Andrews, 2022..... 54

DOUBLES
1. Hailey Decker, 2014..... 21
2. Alyvia Simmons, 2017 16
3. Ashley Guile, 2010 15

TRIPLES
1. Margie Ogrodowicz, 1986..... 6
2. Julie Uryasz, 1978..... 5
3. Kiki Stokes, 2014 4
   MJ Knighten, 2015 4

HOME RUNS
1. Billie Andrews, 2022..... 20
2. Ali Viola, 1996 15
3. Hailey Decker, 2014..... 14

RBIs
1. Ali Viola, 1996 71
2. MJ Knighten, 2015 60
3. Jenny Smith, 1996..... 54

SLUGGING PERCENTAGE (MIN. 100 AT BATS)
1. Ali Viola, 1996 ..... .743 (150-202)
2. Tobin Echo-Hawk, 1994 .665 (103-155)
3. Hailey Decker, 2014..... .659 (143-217)

STOLEN BASES
1. Joy Rishel, 1990..... 29 (29-36)
2. Kim Ogee, 2001 ..... 27 (27-33)
3. Jennifer Lizama, 1998..... 22 (27)

WINS
1. Jenny Voss, 1998..... 40 (40-9)
2. Ashley DeBuhr, 2005 ..... 24 (24-21)
3. Peaches James, 2002 ..... 22 (22-9)

WIN PERCENTAGE (MIN. 15 DECISIONS)
1. Jenny Voss, 1998..... .816 (40-9)
2. Emily Lockman, 2014..... .800 (20-5)
3. Lori Sippel, 1986 ..... .778 (14-4)
   Leigh Ann Walker, 2000..... .778 (21-6)

INNINGS PITCHED
1. Jenny Voss, 1998..... 340.1
2. Ashley DeBuhr, 2005 ..... 288.2
3. Peaches James, 2002 ..... 227.0

EARNED RUN AVERAGE
1. Lori Sippel, 1986 ..... 0.37 (7/133.0)
2. Molly Hill, 2007..... 1.05 (26/172.2)
3. Peaches James, 2002 ... 1.33 (43/227.0)

STRIKEOUTS
1. Ashley DeBuhr, 2005 335
2. Jenny Voss, 1998..... 234
3. Leigh Ann Walker, 2000..... 233

SHUTOUTS
1. Jenny Voss, 1998..... 14
2. Peaches James, 2002 9
3. Lori Sippel, 1986 8
   Stephanie Skegas, 1989 8

COMPLETE GAMES
1. Jenny Voss, 1998..... 46
2. Ashley DeBuhr, 2005 32
3. Stephanie Skegas, 1989 24

SAVES
1. Mori Emmons, 1983 5
   Ashley Hagemann, 2010 5
   Cassie McClure, 2015..... 5

JUNIOR RECORDS

BATTING AVERAGE (MIN. 100 AT BATS)
1. Kiki Stokes, 2015 ..... .407 (72-177)
2. Tobin Echo-Hawk, 1995.. .405 (85-210)
3. Jennifer Lizama, 1999..... .387 (63-163)

HITS
1. Tobin Echo-Hawk, 1995..... 85
2. Anne Steffan, 2004..... 74
3. Kiki Stokes, 2015 72

RUNS
1. Kiki Stokes, 2015 66
2. MJ Knighten, 2016 61
3. Tobin Echo-Hawk, 1995..... 55
   Kim Ogee, 2002 55

JUNIOR & SENIOR RECORDS

DOUBLES
1. Tobin Echo-Hawk, 1995 22
2. Jane Kremer, 1988 15
3. Gabby Banda, 2012 14
Brooke Thomason, 2012 14
Taylor Edwards, 2013 14

TRIPLES
1. Kathy Foley, 1979 6
Julie Uryasz, 1979 6
Laura Lowe, 1980 6

HOME RUNS
1. MJ Knighten, 2016 21
2. Jennifer Lizama, 1999 16
3. Jamie Fuente, 2000 15
Tristen Edwards, 2019 15

RBIs
1. MJ Knighten, 2016 60
2. Taylor Edwards, 2013 54
3. Kiki Stokes, 2015 51

SLUGGING PERCENTAGE (MIN. 100 AT BATS)
1. MJ Knighten, 2016 ..... .794 (135-170)
2. Tristen Edwards, 2019 ... .758 (113-149)
3. Jennifer Lizama, 1999... .748 (122-163)

STOLEN BASES
1. Kim Ogee, 2002 ..... 31 (31-37)
2. Anne Steffan, 2004 ..... 29 (29-33)
3. Jessica Yoachim, 2005 ..... 27 (27-29)

WINS
1. Ashley Hagemann, 2011 ..... 31 (31-13)
2. Tatum Edwards, 2013 ..... 30 (30-10)
3. Ashley DeBuhr, 2006 ..... 26 (26-10)

WIN PERCENTAGE (MIN. 15 DECISIONS)
1. Lori Sippel, 1987 ..... .870 (20-3)
2. Mori Emmons, 1984 ..... .828 (24-5)
3. Donna Deardorff, 1987..... .762 (16-5)

INNINGS PITCHED
1. Ashley Hagemann, 2011 ..... 276.1
2. Tatum Edwards, 2013 ..... 253.1
3. Peaches James, 2003 ..... 243.2

EARNED RUN AVERAGE
1. Lori Sippel, 1987 ..... 0.38 (9/168.0)
2. Donna Deardorff, 1987... 0.43 (9/147.0)
3. Mori Emmons, 1984 ..... 0.56 (17/213.3)

STRIKEOUTS
1. Ashley Hagemann, 2011 344
2. Ashley DeBuhr, 2006 304
3. Leigh Ann Walker, 2001 278

SHUTOUTS
1. Lori Sippel, 1987 12
Ashley DeBuhr, 2006 12
3. Tatum Edwards, 2013 10

COMPLETE GAMES
1. Ashley Hagemann, 2011 32
2. Tatum Edwards, 2013 30
3. Jenny Voss, 1999 27
Peaches James, 2003 27

SAVES
1. Mori Emmons, 1984 6
Lori Sippel, 1987 6
3. Cassie McClure, 2016 5

SENIOR RECORDS

BATTING AVERAGE (MIN. 100 AT BATS)
1. Ali Viola, 1998 ..... .424 (72-170)
2. Kiki Stokes, 2016 ..... .409 (74-181)
3. Anne Steffan, 2005 ..... .388 (80-206)

HITS
1. Anne Steffan, 2005 80
2. Kiki Stokes, 2016 74
3. Ali Viola, 1998 72

RUNS
1. Tobin Echo-Hawk, 1996 61
2. Taylor Edwards, 2014 58
Kiki Stokes, 2016 58

DOUBLES
1. Kim Ogee, 2003 16
2. Cam Ybarra, 2022 14
3. Sheena Lawrick, 2005 13
Trisha Tannahill, 2006 13

TRIPLES
1. Kathy Foley, 1980 10
2. Margie Ogrodowicz, 1988 9
3. Denise Day, 1985 4

HOME RUNS
1. Ali Viola, 1998 22
2. Taylor Edwards, 2014 18
3. Christie McCoy, 1998 17

RBIs
1. Brooke Thomason, 2013 58
2. Ali Viola, 1998 57
3. Steph Pasquale, 2015 54

SLUGGING PERCENTAGE (MIN. 100 AT BATS)
1. Ali Viola, 1998 ..... .865 (147-170)
2. Billie Andrews, 2022 .... .715 (128/1279)
2. Denise Day, 1985..... .690 (100-145)

STOLEN BASES
1. Anne Steffan, 2005 ..... 32 (32-35)
Jessica Yoachim, 2006 ..... 32 (32-32)
3. Jennifer Lizama, 1999 ..... 27 (27-30)

WINS
1. Peaches James, 2004 ..... 37 (37-9)
2. Leigh Ann Walker, 2002 ..... 28 (28-5)
3. Molly Hill, 2009 ..... 25 (25-15)

WIN PERCENTAGE (MIN. 15 DECISIONS)
1. Leigh Ann Walker, 2002..... .848 (28-5)
2. Peaches James, 2004 ..... .804 (37-9)
3. Mori Emmons, 1985 ..... .800 (12-3)

INNINGS PITCHED
1. Peaches James, 2004 ..... 298.1
2. Ashley Hagemann, 2012 ..... 261.1
3. Molly Hill, 2009 ..... 257.1

EARNED RUN AVERAGE
1. Peaches James, 2004 ... 0.70 (30/298.1)
2. Mori Emmons, 1985 ..... 0.73 (11/105.0)
3. Lori Sippel, 1988 ..... 0.83 (29/215.7)

STRIKEOUTS
1. Peaches James, 2004 394
2. Ashley Hagemann, 2012 320
3. Lori Sippel, 1988 285

SHUTOUTS
1. Peaches James, 2004 18
2. Lori Sippel, 1988 14
3. Leigh Ann Walker, 2002 12

COMPLETE GAMES
1. Peaches James, 2004 39
2. Ashley Hagemann, 2012 34
3. Lori Sippel, 1988 29
Tatum Edwards, 2014 29

SAVES
1. Rhonda Revelle, 1983 7
2. Sandy Wolterman, 1984 6
Kaylan Jablonski, 2018 6

HUSKER CAREER RECORDS

BATTING

BATTING AVERAGE (MIN. 250 AT BATS)

1. Ali Viola, 1995-98 ..... .418 (263-629)
2. Tobin Echo-Hawk, 1993-96. .379 (266-702)
3. Jennifer Lizama, 1997-2000 .378 (254-710)
4. Lizzy Rock, 2005-06 ..... .374 (133-356)
5. MJ Knighten, 2014-17 ..... .357 (253-709)
6. Kiki Stokes, 2013-16 .....350 (233-665)
7. Tristen Edwards, 2017-2021 .349 (213-610)
8. Anne Steffan, 2002-05 ..... .347 (217-625)
9. Lisa Wangler, 2000-03 ..... .346 (121-350)
10. Denise Day, 1982-85 ..... .336 (186-553)
11. Margie Ogrodowicz, 1986-88. .334 (170-509)
12. Christie McCoy, 1997-98 ..... .332 (102-307)
13. Nikki Haget, 2009-12 ..... .332 (181-546)
14. Kim Ogee, 2000-03 ..... .331 (263-795)
    Cam Ybarra 331 (131-396)
16. Meghan Mullin, 2006-09 .... .329 (176-535)
17. Taylor Edwards, 2011-14 ..... .327 (220-673)
18. Alicia Armstrong, 2013-16 .. .326 (221-678)
19. Brooke Thomason, 2010-13.. .322 (212-659)
20. Jenny Smith, 1995-98 ..... .320 (201-629)

AT BATS

1. Kim Ogee, 2000-03 795
2. Nicole Trimboli, 2001-04.....772
3. Amber Burgess, 2000-03.....748
4. Jamie Fuente, 1998-2001.....722
5. Jennifer Lizama, 1997-2000.....710
6. MJ Knighten, 2014-17.....709
7. Tobin Echo-Hawk, 1993-96 702
8. Leigh Suhr, 1999-2002.....680
9. Alicia Armstrong, 2013-16 678
10. Taylor Edwards, 2011-14.....673

HITS

1. Tobin Echo-Hawk, 1993-96 266
2. Kim Ogee, 2000-03 263
   Ali Viola, 1995-98 263
4. Jennifer Lizama, 1997-2000.....254
5. MJ Knighten, 2014-17.....253
6. Kiki Stokes, 2013-16.....233
7. Nicole Trimboli, 2001-04.....232
8. Alicia Armstrong, 2013-16 221
9. Taylor Edwards, 2011-14.....220
10. Anne Steffan, 2002-05 217

RUNS SCORED

1. Kiki Stokes, 2013-16.....200
2. Jennifer Lizama, 1997-2000.....199
3. MJ Knighten, 2014-17.....183
4. Kim Ogee, 2000-03 182
5. Taylor Edwards, 2011-14 177
6. Tristen Edwards, 2017-2021 169
7. Tobin Echo-Hawk, 1993-96 168
8. Ali Viola, 1995-98 157
9. Jessica Yoachim, 2003-06 145
10. Nikki Haget, 2009-12..... 143

DOUBLES

1. Tristen Edwards, 2017-2021 49
2. Kim Ogee, 2000-03 48
   Tobin Echo-Hawk, 1993-96 48
   Ali Viola, 1995-98 48
5. Brooke Thomason, 2010-13 43
6. Jane Kremer, 1986-89 41
   Crystal Carwile, 2006-09 41
   Taylor Edwards, 2011-14 41
9. Alyvia Simmons, 2016-19 40
10. Tatum Edwards, 2011-14.....38

TRIPLES

1. Kathy Foley, 1977-80 22
2. Julie Uryasz, 1977-80..... 17
   Margie Ogrodowicz, 1986-88 17
4. Denise Day, 1982-85..... 15
5. Kiki Stokes, 2013-16..... 13
6. Kris Hermanson, 1977-79..... 10
   Jennifer Lizama, 1997-2000..... 10
8. Shelley Scott, 1978-81 9
9. Denise McMillan, 1991-94 8
   Alyvia Simmons, 2016-19 8

HOME RUNS

1. Taylor Edwards, 2011-14 54
2. Ali Viola, 1995-98 53
3. Tristen Edwards, 2017-2021 49
4. Jennifer Lizama, 1997-2000.....47
5. Tatum Edwards, 2011-14.....46
6. MJ Knighten, 2014-17..... 41
7. Brooke Thomason, 2010-13 35
8. Crystal Carwile, 2006-09 32
9. Jenny Smith, 1995-98 31
10. Denise Day, 1982-85.....28

EXTRA-BASE HITS

1. Ali Viola, 1995-98 105
2. Tristen Edwards, 2017-2021.....99
3. Taylor Edwards, 2011-14.....95
4. Jennifer Lizama, 1997-2000.....93
5. Tatum Edwards, 2011-14 85
6. MJ Knighten, 2014-17 81
7. Brooke Thomason, 2010-13.....78
8. Crystal Carwile, 2006-09 74
9. Kim Ogee, 2000-03 69
10. Nicole Trimboli, 2001-04.....68

RBIs

1. Ali Viola, 1995-98 213
2. Taylor Edwards, 2011-14 202
3. MJ Knighten, 2014-17..... 186
4. Brooke Thomason, 2010-13 177
5. Nicole Trimboli, 2001-04..... 173
6. Tatum Edwards, 2011-14..... 158
7. Tristen Edwards, 2017-2021 157
8. Crystal Carwile, 2006-09 141
9. Jenny Smith, 1995-98..... 137
10. Jennifer Lizama, 1997-2000..... 135

TOTAL BASES

1. Ali Viola, 1995-98 478
2. Jennifer Lizama, 1997-2000..... 451
3. Taylor Edwards, 2011-14 423
   MJ Knighten, 2014-17..... 423
5. Tristen Edwards, 2017-2021 411
6. Tobin Echo-Hawk, 1993-96 378
7. Kim Ogee, 2000-03 369
8. Tatum Edwards, 2011-14..... 367
9. Brooke Thomason, 2010-13 360
10. Nicole Trimboli, 2001-04..... 359
    Kiki Stokes, 2013-16..... 359

SLUGGING PERCENTAGE (MIN. 250 AT BATS)

1. Ali Viola, 1995-98 ..... .760 (478/629)
2. Tristen Edwards, 2017-2021 .. .674 (411/610)
3. Christie McCoy, 1997-98.. .642 (197/307)
4. Jennifer Lizama, 1997-2000.. .635 (451/710)
5. Taylor Edwards, 2011-14... .629 (423/673)
6. MJ Knighten, 2014-17 ..... .597 (423/709)
7. Denise Day, 1982-85 ..... .579 (320/553)
8. Tatum Edwards, 2011-14 .. .566 (367/648)
9. Hailey Decker, 2013-14..... .558 (215/385)
10. Brooke Thomason, 2010-13... .546 (360/659)

STOLEN BASES

1. Kim Ogee, 2000-03 100
2. Jennifer Lizama, 1997-2000..... 91
3. Jessica Yoachim, 2003-06 83
4. Anne Steffan, 2002-05 81
5. Kiki Stokes, 2013-16..... 67
6. Margie Ogrodowicz, 1986-88 60
7. Leigh Suhr, 1999-2002..... 57
8. Meghan Mullin, 2006-09..... 54
9. Kristin Davidson, 1989-92 51
10. Jill Rishel, 1987-90 49

WALKS

1. Taylor Edwards, 2011-14 150
2. Jennifer Lizama, 1997-2000..... 124
3. Kiki Stokes, 2013-16..... 120
4. Tristen Edwards, 2017-2021 118
5. Ali Viola, 1995-98 116
6. Kim Ogee, 2000-03 115
7. Ashley Guile, 2008-12 103
8. MJ Knighten, 2014-17..... 101
9. Gabby Banda, 2010-13..... 96
   Brooke Thomason, 2010-13 96

40 DOUBLES & 40 HOME RUNS

1. Taylor Edwards, 2011-14.....41 & 54
2. Tristen Edwards, 2017-2021.... 49 & 49
3. Ali Viola, 1995-98 ..... 48 & 53

HUSKER CAREER RECORDS

HIT BY PITCH
1. Taylor Edwards, 2011-14 39
   Tristen Edwards, 2017-21 39
3. Julie Brechtel, 2008-11 34
4. Kiki Stokes, 2013-16 33
5. Alicia Armstrong, 2013-16 29
6. Ashley Guile, 2008-12 26
7. Crystal Carwile, 2006-09 23
8. Devin Porter, 2004-07 22
   Gabby Banda, 2010-13 22
   Madi Unzicker, 2015-19 22

SACRIFICES
1. Jessica Yoachim, 2003-06 44
2. Gloria Von Rentzell, 1993-96 41
3. Ann Schroeder, 1982-85 39
   Kris Vucurevic, 1990-93 39
5. Tobin Echo-Hawk, 1993-96 38
6. Ruth Chatwin, 1986-89 37
7. Meghan Mullin, 2006-09 34
   Gabby Banda, 2010-13 34
9. Deanne Carr, 1980-82 32
   Denise Day, 1982-85 32
   Lizzy Rock, 2005-06 32

GAMES PLAYED
1. Kim Ogee, 2000-03 258
2. Amber Burgess, 2000-03 255
3. Cindy Roethemeyer, 1998-2002 252
4. Jamie Fuente, 1998-2001 251
5. Nicole Trimboli, 2001-04 246
6. Amanda Buchholz, 2000-03 235
   Leigh Suhr, 1999-2002 235
   Kiki Stokes, 2013-16 235
9. Taylor Edwards, 2011-14 233
10. Jennifer Lizama, 1997-2000 232

PITCHING

VICTORIES
1. Jenny Voss, 1997-2000 110
2. Peaches James, 2001-04 98
3. Leigh Ann Walker, 1999-2002 81
4. Molly Hill, 2006-09 75
   Ashley Hagemann, 2009-12 75
6. Lori Sippel, 1985-88 73
7. Ashley DeBuhr, 2004-07 70
   Tatum Edwards, 2011-14 70
9. Emily Lockman, 2013-16 63
10. Donna Deardorff, 1985-88 55

WIN PERCENTAGE (MIN. 30 DECISIONS)
1. Mori Emmons, 1982-85 ..... .816 (40-9)
2. Leigh Ann Walker, 1999-2002 ..... .764 (81-25)
3. Lori Sippel, 1985-88 ..... .760 (73-23)
4. Jeanne Wagner, 1982-83 ..... .750 (27-9)
5. Donna Deardorff, 1985-88 ..... .733 (55-20)
6. Peaches James, 2001-04 ..... .721 (98-38)
7. Tatum Edwards, 2011-14 ..... .714 (70-28)
8. Jenny Voss, 1997-2000 ..... .696 (110-48)
9. Emily Lockman, 2013-16 ..... .677 (63-30)
10. Angela Blackwood, 1995-97 .645 (40-22)

INNINGS PITCHED
1. Jenny Voss, 1997-2000 ..... 1,073.0
2. Peaches James, 2001-04 ..... 917.1
3. Ashley Hagemann, 2009-12 ..... 821.0
4. Molly Hill, 2006-09 ..... 766.0
5. Ashley DeBuhr, 2004-07 ..... 762.1
6. Lori Sippel, 1985-88 ..... 695.1
7. Leigh Ann Walker, 1999-2002 ..... 670.0
8. Tatum Edwards, 2011-14 ..... 623.1
9. Emily Lockman, 2013-16 ..... 620.0
10. Sandy Wolterman, 1981-84 ..... 584.2

EARNED RUN AVERAGE (MIN. 200 INNINGS)
1. Lori Sippel, 1985-88 ... 0.54 (54/695.1)
2. Jeanne Wagner, 1982-83 .. 0.64 (20/219.1)
3. Mori Emmons, 1982-85 .. 0.78 (41/368.0)
4. Donna Deardorff, 1985-88 .. 0.88 (66/527.0)
5. Peaches James, 2001-04 .. 1.19 (156/917.1)
6. Stephanie Skegas, 1989-91 ... 1.35 (108/561.0)
7. Sandy Wolterman, 1981-84 ... 1.38 (115/584.2)
8. Jenny Voss, 1997-2000 .... 1.44 (221/1,073.0)
9. Rhonda Revelle, 1981-83 ... 1.60 (48/210.2)
10. Leigh Ann Walker, 1999-2002 ... 1.62 (155/670)

STRIKEOUTS
1. Ashley Hagemann, 2009-12 988
2. Peaches James, 2001-04 945
3. Ashley DeBuhr, 2004-07 936
4. Leigh Ann Walker, 1999-2002 858
5. Lori Sippel, 1985-88 838
6. Jenny Voss, 1997-2000 708
7. Molly Hill, 2006-09 703
8. Tatum Edwards, 2011-14 551
9. Olivia Ferrell, 2018-2022 404
10. Donna Deardorff, 1985-88 382

SHUTOUTS
1. Peaches James, 2001-04 44
2. Lori Sippel, 1985-88 39
3. Jenny Voss, 1997-2000 34
4. Donna Deardorff, 1985-88 28
5. Leigh Ann Walker, 1999-2002 27
6. Ashley DeBuhr, 2004-07 25
7. Tatum Edwards, 2011-14 24
8. Stephanie Skegas, 1989-91 23
9. Ashley Hagemann, 2009-12 20
10. Sandy Wolterman, 1981-84 19
    Molly Hill, 2006-09 19

SAVES
1. Lori Sippel, 1985-88 16
2. Cassie McClure, 2015-17 13
3. Mori Emmons, 1982-85 12
4. Sandy Wolterman, 1981-84 10
   Jenny Voss, 1997-2000 10
6. Peaches James, 2001-04 9
   Kaylan Jablonski, 2015-18 9
8. Leigh Ann Walker, 1999-2002 8
   Ashley DeBuhr, 2004-07 8
   Ashley Hagemann, 2009-12 8

COMPLETE GAMES
1. Jenny Voss, 1997-2000 127
2. Peaches James, 2001-04 101
3. Ashley Hagemann, 2009-12 87
4. Ashley DeBuhr, 2004-07 84
5. Lori Sippel, 1985-88 80
6. Molly Hill, 2006-09 79
7. Tatum Edwards, 2011-14 69
8. Stephanie Skegas, 1989-91 66
9. Sandy Wolterman, 1981-84 62
10. Donna Deardorff, 1985-88 61

COMPLETE GAME NO-HITTERS PITCHED
1. Lori Sippel, 1985-88 6
2. Jenny Voss, 1997-2000 3
   Peaches James, 2001-04 3
   Summer Tobias, 2003-04 3
   Ashley DeBuhr, 2004-07 3
6. Sandy Wolterman, 1981-84 2
   Shelby Mertins, 1983-86 2
   Stephanie Skegas, 1989-91 2
   Tatum Edwards, 2011-14 2
10. Rhonda Revelle, 1981-83 1
    Jeanne Wagner, 1982-83 1
    Donna Deardorff, 1985-88 1
    Marie Bowie, 1989-91 1
    Stacie Stafford, 1995-96 1
    Penny Cope, 2000-01 1
    Molly Hill, 2006-09 1
    Alex Hupp, 2007-10 1
    Ashley Hagemann, 2009-12 1
    Emily Lockman, 2013-16 1
    Kaylan Jablonski, 2015-18 1

SEVEN-INNING PERFECT GAMES PITCHED
1. Lori Sippel, 1985-88 1
   Peaches James, 2001-04 1
   Ashley DeBuhr, 2004-07 1

2023 NEBRASKA PHOTO ROSTER

#00 Mckinley Malecha
C - So.

#2 Sarah Harness
RHP - Jr.

#5 Mya Felder
INF - Sr.

#6 Billie Andrews
INF - Jr.

#7 Sydney Gray
INF - Jr.

#8 Abbie Squier
OF - Jr.

#11 Talia Tokheim
OF - Fr.

#19 Caitlynn Neal
OF - Jr.

#20 Abbey Newlun
INF - Jr.

#23 Courtney Wallace
RHP/UTL - Sr.

#24 Ava Bredwell
C/UTL - So.

#26 Alina Felix
INF/OF - Fr.

#27 Brooke Andrews
UTL - Jr.

#32 Ashley Smetter
INF - Fr.

#44 Kaylin Kinney
RHP/UTL - Jr.

#55 Dakota Carter
OF - Fr.

#66 Katelyn Caneda
INF - Fr.

#77 Haidyn Warner
C - Fr.

#88 Kendall Mangel
RHP - RFr.